MC 2035 POOR DOCUMENT

GREAT SALE OF

Men's Pants, Hats and Furnishings

READ OUR PRICES THEY WILL CONVINCE YOU

MEN'S NEGLIGEE SHIRTS with soft collar, regular price $1.50, **sale price 98 cts.**

MEN'S HARD HATS, latest styles, regular price $2.50, **sale price $1.98.**

MEN'S NEGLIGEE SHIRTS, all the latest shades and patterns, regular price $1.25, **sale price 98 cts.**

MEN'S OUTING SHIRTS, with collars attached, regualr price $1.00, **sale price 69 cts.**

MEN'S BLACK SATEEN SHIRTS, regular 1.25 value, **sale price 89 cts.**

MEN'S FANCY NECKWEAR, all the latest shades and patterns, regular price 50c., **sale price 39 cts.**

MEN'S PANTS, regular price **$4.50, sale price $3.55**
" " regular price 3.50, sale price **2.48**
" " regular price 3.00, sale price **2.23**
" " regular price 2.50, sale price **1.89**

SPECIAL, Men's 85c. Working Shirts for 69 cts. during this sale.

CORBET'S
194 Union Street

STRONG SCHOOL SHOES

Our Fall School Shoes show every feature that is essential to comfortable—durable—good looking—satisfying Shoes.

Bring the School Children here and every attention will be given to supplying them with Shoes that are just right in every way.

Box Calf, Gun Metal Calf and Tan Leathers, Button or Blucher Style Shoes designed to fit the foot correctly.

Boys' Shoes, 98c, $1.25 to $2.48

Girl's Shoes, 95c, $1.25 to $2.25

According to size

WIEZEL'S CASH STORE
Cor. Union & Brussels Sts.

USE THE WANT AD. WAY

SHIPPING

Almanac for St. John, August 23.

A.M.		P.M.	
High Tide	3.30	Low Tide	11.06
Sun Rises	5.40	Sun Sets	7:18

Time used is Atlantic standard.

PORT OF ST JOHN.

Arrived Yesterday.

Stmr Cape Breton, 1,108, Kemp, from Sydney, Starr, with coal.

Schr Oliver Ames, 498, Nutt, from New York, C M Kerrison, coal for Starr.

Barge S T Co, 628, McLean, from New York, C M Kerrison, 1,201 tons o fcoal, Starr.

Sailed Yesterday.

Stmr Louisburg, Hardt, for Sydneyy.
Stmr Calvin Austin, Mitchell, for Boston.

CANADIAN PORTS.

Montreal, Aug 22—Ard stmr Pomernian, from London and Havre.

Vancouver, Aug 19—Stmr Niagara, Aug 20, stmr Empress of India.

BRITISH PORTS.

Glasgow, Aug. 22—Ard stmr Hesperian, from Montreal.

Liverpool, Aug 22—Sld stmr Empress of Britain, for Quebec.

GET THIS CATALOGUE
SAVE MONEY

The Best Ever issued: Guns, Rifles, Ammunition, Fishing Tackle, Baseball, Golf, Tennis, Lacrosse, Camping Outfits, all Summer and Winter Sports. We want

Every Man who Hunts, Fishes, or plays any Outdoor Game to get our large free Catalogue. Prices right, satisfaction guaranteed. Immense stock, prompt shipment.

You save money by getting Catalogue to-day.

T. W. Boyd & Son,
27 Notre Dame St. West, Montreal

Preserve Labels

Useful for the busy housewife. Simply cut on line and paste to the jar or bottle.

RASPBERRY
STRAWBERRY
BLACKBERRY
GRAPE
BLACK CURRANT
RED CURRANT
BLUEBERRY
APPLE
PEAR
PEACH
PLUM

ROYAL

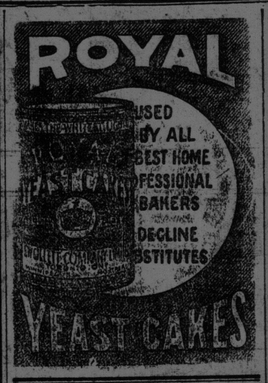

TWENTY BANDS AT FREDERICTON FAIR

Several St. John Musical Organizations Will Take Part—Jubilee of Exhibitions Being Observed This Year.

Never in the history of Fredericton's exhibitions has there been as much public interest displayed as there is towards the coming fair which will be held under the auspices of Agricultural Society No. 34 at the capital this September. The fact that the 1913 exhibition will be the fiftieth anniversary of Fredericton's fair life will prove a pleasing feature and the many extra amusements and attractions which will be presented especially in honor of the occasion will add to the brilliancy of the festive week. It is understood that several of New Brunswick's most prominent speakers will participate at the opening ceremonies, and a stupendous array of fireworks will be displayed on opening night in commemoration of the exhibition's fiftieth birthday.

So great has been the demand for space both on the grounds and inside of the buildings that Secretary Hooper has found it necessary to have alterations made to the main buildings and to have extensions made to several of those adjoining. The industrial exhibits this year already number twice as many as last year while practically all classes of entries and exhibits show a hundred per cent increase.

No fair in the maritime provinces has ever shown such a large number of attractions as will be seen on the Pike, or Midway, this year. While practically all the outside ground space is being devoted for these amusements and attractions, many applications for concessions here have been refused, there being nearly three times as many as at any previous fair. Great care has been taken by the management in the selection of the free outside attractions. Among these will be Daylight Fireworks, the Boker Arabs, the Great Demons and several others.

Departments of both the federal and provincial governments are also taking an active interest in the fair. The department of agriculture at Ottawa will demonstrate on the care and welfare of sheep, their experts giving practical demonstrations several times a day. The provincial department of agriculture will have offices at the exhibition. In connection with these will be a nursing room, a domestic science room and also a lecture room where lectures will be given daily by members of the department.

Several St. John bands have been engaged to participate in the week's festivities and excursions are being planned from the winter port for every day of the big fair. In all there will be upwards of twenty bands in attendance during the week, many cities in New Brunswick and Maine being represented. Excursion rates will be given over all railways and boats and the celestial city is already waiting in social anticipation of the big influx of visitors to the capital from September 15 to 20.

The Three Little Crones

AS TOLD BY AUNT GERTIE

CHAPTER III.

"I'll fix that young princess yet," said the queen to herself. "She shall not marry my son."

With this idea in her mind, she went a third time to the princess and said:—"I have another test for you. I want you to sew these shirts and they must be done as well as I do them or else you may not marry the prince!

The unhappy princess could not refuse, but she wondered what in the world she would do. The shirts were sent up to the bower room. The princess followed. For the third time she was left alone with this before her.

"A kind old woman helped me each time before," said the princess to herself. "But I cannot hope for such thoughtfulness a third time. She thought and thought and thought. She turned the shirts over; looked at the needle and thread, and then looked out of the window disconsolately.

"I never can do that well enough to win my prince," she moaned.

At that minute the door opened ever such a small way. In walked another old woman. She was as odd-looking as the first two had been. But some way she was different. She had very large thumbs.

"Peace be with you?" she said to the girl.

"And peace with you," answered the girl.

"Why are you so sad, my dear?" asked the visitor.

"I have been ordered to sew these shirts. If I don't do them very, very nicely I shall lose the prince, whom I love, tomorrow at daybreak."

"Oh, is that all," said the old woman.

"Well, now, if you'll let me come to your wedding I'll promise to see that these shirts are done in time. You go to bed and rest at ease."

The princess could hardly believe that there were three such good, kind old women in the world. But she did as she was told.

The next morning, as the first streak of grey flecked the sky, in walked the third old woman carrying the shirts on her arm. They had been sewn perfectly.

When the queen arrived she looked at

the sewing and then threw up her hands in dismay. Why, this bit of a girl, she was forced to admit, could spin, weave and sew better than she! There was nothing more to be said.

The date of the wedding of the prince and the princess was set. The guests came and there in the front row were the three old women.

"Who are these folk?" asked the king, in great surprise.

"They are good friends of mine," said the princess.

Then these three strange little women told him they had grown old spinning, weaving and sewing.

"Oh, very well," said the king. "Then you shall do all the spinning, weaving and sewing for my beautiful daughter."

They agreed. The queen—the mother of the prince—could say nothing. The marriage ceremony was said and the marriage bells rang merrily. The prince and his beautiful bride went to their palace to live. The three old women disappeared.

They were three good fairies, you see, who just came in time to help the lovely princess.

(THE END).

A Horse Census.

Sussex, Aug. 22—An officer of the permanent militia is on a tour through the province on a motorcycle taking a census of the horses which can be mobilized in case of war. He is following the line of the railway, and will also take in the St. John river. He will secure the names of the owners, and will report on the total strength of horses which the province can muster. In the cities, it is believed, the officer will investigate the possibilities of motor trucks.

Found Stock of Dynamite.

Vancouver, Aug. 22—Soldiers who have been scouring the country in the strike section near Nanaimo have found enough dynamite, firearms and ammunition to fill a box car and a half. The stuff was secreted in the woods or in old mining tunnels.

Arrangements are being made to have a garrison of regulars kept in Nanaimo by the government for at least a year.

El-Rado

is the depilatory you *ought* to use, and there are thousands of women who would be glad to tell you so. It is a scientifically prepared, thoroughly tested and absolutely safe remedy for

Superfluous Hair

EL-RADO not only *acts instantly wherever applied,* but leaves the most delicate skin perfectly smooth and clear.

PRICE $1.00 PER BOTTLE AT ALL LEADING DRUGSTORES OR DIRECT

The LYMAN BROS. CO., Ltd., Toronto—Canadian Distributors

Write for booklet of valuable information mailed free on request.

Pilgrim Mfg. Co., 37 E. 28 St., N.Y.

Three Meals a Day

are three too many if they are not appetizing, wholesome and nourishing. Cut out heavy meats and starchy vegetables for a while—eat

SHREDDED WHEAT

with Sliced Peaches or Other Fruit

Shredded Wheat is a natural, elemental food made of the whole wheat, steam-cooked, shredded and baked a crisp, golden brown. For health and stomach comfort in the warm days nothing can equal this combination. It supplies the maximum of nutriment with the least tax upon the digestion. Make your meat Shredded Wheat.

Always heat the Biscuit in the oven to restore crispness. For breakfast serve with milk or cream or fresh fruits of any kind.

MADE IN CANADA
A CANADIAN FOOD FOR CANADIANS

The Canadian Shredded Wheat Company, Limited
Niagara Falls, Ont.
Toronto Office: 49 Wellington Street East

TWELVE YEARS HORRIBLE TORTURE

Ontario Lady Suffered Tortures for 12 Years With Burning Eczema; "Fruit-a-tives and "Sootha-Salva" Completely Cured Her

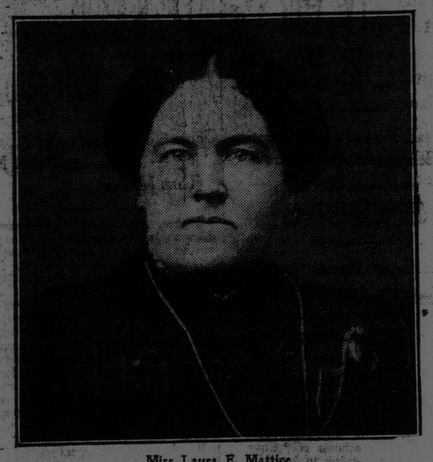

Miss Laura E. Mattice

NEWINGTON, ONT., Jan. 21st, 1913.

"I was a dreadful sufferer from that awful complaint Eczema, or Salt Rheum, and this trouble bothered me for about 12 years. My hands and arms were chiefly attacked, and the pain and irritation were terrible. I consulted several doctors and tried every remedy I heard of, but nothing did me any good. Last June, when in Ottawa, a friend asked me to try "Sootha-Salva" Ointment and to take "Fruit-a-tives" at the same time. I had little hopes that this would be any better than the other remedies, but after I had taken two boxes of "Fruit-a-tives" and used one box of "Soothia-Salva," I was entirely cured and all the irritation and annoyance left me. My hands have been, ever since, perfectly free from the Salt Rheum, and I have had no return of the disease. I look upon the cure as wonderful, inasmuch as no physician was able to cure me, and I had tried every remedy that I had been told about, yet without the slightest benefit, until I used "Sootha-Salva" Ointment and took "Fruit-a-tives." "Fruit-a-tives" cooled the blood, and practically relieved the disease and the Ointment completed the cure.

I cannot sufficiently thank the proprietors of these medicenes for my relief and I make this statement with the hope that some sufferers from Chronic Eczema or Salt Rheum, will read my testimony and try this wonderful ointment and "Fruit-a-tives," and get well. No one can estimate the torture of this terrible disease who has not suffered from it, and I want the good news, that a remedy has been found, to be known everywhere."

(Miss) LAURA E. MATTICE

"Fruit-a-tives" and "Sootha-Salva" will cure any case of Eczema, no matter how severe or how long you have suffered. Eczema is caused by impure blood, chronic indigestion, constipation and nervousness, but there is usually a tiny parasite or germ which attacks the skin and causes the burning and itching. "Fruit-a-tives," removes all impurities from the blood, tones up the stomach, improves digestion, and regulates the bowels. "Sootha-Salva" kills the germs of Eczema, allays the burning and inflammation, and stops the intense itching. If you are suffering with Eczema, no matter what you have tried for it, take the advice of Miss Mattice and use the wonderful combination of "Fruit-a-tives" and "Sootha-Salva."

"Fruitatives" is sold by all dealers at 50c. a box, 6 for $2.50, trial size 25c. "Sootha-Salva" is 50c box. Sent on receipt of price by Fruit-a-tives Limited, Ottawa.

FALLING HAIR

Dandruff and Itching Scalp are Caused by Microbes

There is no doubt about it. Doctor Sangerbond proved it when he infected a guinea pig with dandruff germs and all its hair disappeared in a short time. The entire medical world has accepted Dr. Sangerbond's discovery as final. Ask any worthy physician.

Paris leads the world in knowledge of diseases of the hair and remedies for the same.

Parisian Sage which can now be obtained at leading druggists all over Canada is the one great remedy that kills the dandruff germs.

That is why all druggists say to every reader of the Times-Star if Parisian Sage does not banish dandruff, stop falling hair or itching scalp in two weeks, they will refund the purchase price.

Dandruff is the forerunner of baldness. Take care of your hair while you have hair to take care of. Kill the dandruff germs now before the dandruff germs kill your hair.

Use Parisian Sage, the guaranteed dandruff cure and delightful hair dressing.

It is used extensively by ladies of refinement because it keeps the scalp absolutely clean and gives a bewitching lustre to the hair. Comes in large 50-cent bottle at all druggists and leading druggists everywhere. Girl with Auburn hair on every package. Made in Canada by The R. T. Booth Co., Ltd., Fort Erie, Ont. Mail orders filled, all charges prepaid.

Daily Hints For the Cook

Orange Sherbet

Take two tablespoons of gelatine, dissolve it in a little cold water, let it stand an hour, and then pour over it a little boiling water. Mix the juice of ten oranges with one pint of sugar, and one quart of cold water, add the gelatine and freeze.

Chocolate Icing

One cup of sugar, one-third cup of milk, butter one-half the size of an egg. Put these in a pan and boil until they begin to thread. Scrape a square of chocolate and let it melt in a bowl over tea kettle. Pour the other ingredients over the chocolate and beat until it begins to thicken. Add a little vanila before using. If any one likes fudge I think they will like this. It is very nice, we think, but rather hard to get just right at first. It makes enough for a large loaf of cake. Some one please try.

Deafness Cannot be Cured

by local applications, as they cannot reach the diseased portion of the ear. There is only one way to cure deafness, and that is by constitutional remedies. Deafness is caused by an inflamed condition of of the mucous lining of the Eustachian Tube. When this tube is inflamed you have a rumbling sound or imperfect hearing, and when it is entirely closed, Deafness is the result, and unless the inflammation can be taken out and this tube restored to its normal condition, hearing will be destroyed forever; nine cases out of ten are caused by Catarrh, which is nothing but an inflamed condition of the mucous surfaces.

We will give One Hundred Dollars for any case of Deafness (caused by catarrh) that cannot be cured by Hall's Catarrh Cure. Send for circulars, free.

F. J. CHENEY & CO. Toledo O.

Sold by Druggists, 75c.

Take Hall's Family Pills for constipation.

FURNITURE At Bargain Prices You Will Always Find At 30 Dock St.

When we say "Marcus For Bargains" don't make the mistake of thinking that it is just another of those time-worn, much-over-worked, meaningless expressions.

Ask anyone who stops at Marcus' regularly—ask anyone who follows our Daily Store News—anyone who appreciates the value of economy and they,ll tell you that for real, genuine, worthy, full-fledged bargains there if no place like

J. MARCUS

Low Prices form the corner stone of our business.

J. MARCUS

GLENWOOD RANGES

MAKE COOKING EASY

If you are going to purchase a new range, come and see the celebrated Glenwood line before making your selection.

This cut shows one of our leaders, the Cabinet Glenwood. Note the neat attractive appearance of this range, no fussy ornamentation or fancy nickel to catch the dust or dirt, just the plain smooth casting.

As a baker the Glenwood is unequalled having a large roomy oven, and every modern improvement to help make cooking easy.

McLEAN HOLT & CO., Limited
155 Union Street St. John, N. B.