THE WORLD OF SPORT

Canadiens Hold Margin From First Period To End

Flying Frenchmen Now Rubbing Elbows With Hams On Top Rung.

MONTREALS WIN

STANDING.

Canadiens	8	2	1	42	18	17
Hamilton	8	2	1	43	20	17
Montreal	5	5	1	22	23	11
Ottawa	5	5	1	33	27	11
St. Pats	4	7	0	35	48	8
Boston	1	10	0	20	59	2

Games tonight—St. Pats at Boston.

Canadian Press Despatch.

Toronto, Jan. 4.—Although Canadiens had a strenuous game in Hamilton Thursday and were not in the best of shape to meet St. Patricks here Saturday the Irish started out in the first period to play the puck instead of the man, and this apparently resulted in Canadiens' scoring a 3-to-1 victory, and as Hamilton lost in Ottawa the habitants are again back on the top rung of the ladder with the Tigers. With St. Patricks' allowing Canadiens to make the most of their superior speed in the first period the world's champions scored two goals, and from then on had only to play a defensive game and allow the Irish to do all the skating and attacking. In the second period the locals started out to bump the habitants but it was too late, and the visitors held the two-goal margin from the first period until the end, having it reduced by the same amount two minutes from the end of the game.

Canadiens did not take any more chances than they had to and seldom did they go down more than two abreast, while in the final period Joliat was the only one to show anything in the way of offensive hockey, and he was after goals all the time. By scoring the Montrealers' last two goals, he gained one on Dye in the individual contest as the latter was held to one counter by Vezina. Canadiens have been known in the past as a sixty-minute team, and the substitutes had little chance to show this season, but Leo Dandurand showed that his regulars were not in shape for a gruelling struggle by commencing to relieve them after ten minutes' play, and during the night every member of the regulars, with the exception of Vezina, was given one or more rests.

The summary:

First period—1, Canadiens, Morenz, 3:00; 2, Canadians, Joliat, 10:30.

Second period — 3, Canadiens, Joliat, 7:00.

Third period — St. Patrics, Dye, 18:00.

MONTREAL 4, BOSTON 3.

Canadian Press Despatch.

Montreal, Jan. 4.—Montreal just managed to snatch victory from the hustling, plugging Boston Bruins in the scheduled N. H. L. game here Saturday, Cecil Hart's newly-gathered team defeating their equally recently-assembled opponents 4 to 3. Victory came only after a stubborn third-period, in which Art Ross' Bruins overcame a 3 to 0 lead registered against them, and tied the count after persistent rushes. However, the game was deadlocked only 50 seconds before Dutch Cain, substitute Montreal defence player, cleared from in front of Benedict, and, working his way through the Boston opposition, circled the final defences and beat Stewart for what proved the winning tally. There were five players aside when the score was registered.

It was a hectic third period, with a fight between Sammy Rothschild and Red Stuart, which for a time threatened to become general, and other minor fracases thrown in, and generally mixed with the swaying tide of fortune as the visitors made their final effort to come from behind to break their long list of consecutive losses.

Substitutes were used frequently by the local team to relieve Dunc Munro, who has been in bed with a severe cold, and Louis Berlinquette, whose tricky knee gave him considerable trouble during the fray.

"Red" Stuart was the idol of the Boston supporters with his fast rushes, and it was in the third period, when he was moved up to the forward to help the attack, Carroll going to defence, that Boston rushed in the two tieing goals. It was fair strategy on Ross' part, and might have proved a winning move, only it was Carroll whom Cain circled to count the winning tally, and it is doubtful if Cain would have been so successful had Stuart been in his accustomed position on the left defence.

The summary:

First period—1, Montreal, Berlinquette, 6:00.

Second period—2, Montreal, Noble, 3:00; 3, Montreal, Rothschild, 2:00; 4, Boston, Herberts, 3:50.

Third period—5, Boston, Redding, 7:40; 6, Boston, Herberts, 3:00; 7, Montreal, Cain, :50.

Referee, Cooper Smeaton, Montreal.

STAGE SET FOR BONSPIEL AT ST. THOMAS JAN. 14

Special to The Advertiser.

St. Thomas, Jan. 3.—The stage is set for the big colts' bonspiel which will be held in the Granite rink here on Jan. 14 and 15, and the large batch of entries which have been sent in assure keen competition. Trophies will be awarded to the winners and runners-up in each event.

All the games will be single-rink competition, the primary games to consist of fourteen ends and the final games eighteen ends, unless otherwise decided. Entries will remain open till Tuesday, Jan. 13, when the draw will be made. Play will begin at 2 o'clock Wednesday, Jan. 14. The annual meeting of the league will be held Wednesday before the play begins.

RENE LACOSTE WINS.

Associated Press Despatch.

Paris, Jan. 3.—In the Christmas cup finals of the covered court tennis matches today Rene LaCoste defeated Jean Borotra in the men's singles in straight sets, 8—6, 6—0, 6—3.

Mme. Vaussard won from the 16-year-old Mlle. Descleres in the finals of the women's singles, 6—2, 6—3.

Senators Open At New York

Associated Press Despatch.

Pittsburg, Pa., Jan. 4.—The drafting of the major league baseball schedules for 1925 to open Tuesday, April 14, and close, October 4, was completed late yesterday by the schedule committee of the National and American leagues, which has been in session here for two days. The opening dates for the two leagues are announced as follows:

National—Pittsburg at Chicago, St. Louis at Cincinnati, New York at Boston, Philadelphia at Brooklyn.

American — Cleveland at St. Louis, Chicago at Detroit, Boston at Philadelphia, Washington at New York.

B. B. Johnson, president of the American league, who was unable to attend the first session of the schedule committee, finally arrived and participated in the final session.

NORTH BRUCE LEAGUE WILL OPEN TONIGHT

Southampton Plays at Port Elgin in Initial Tilt.

Special to The Advertiser.

Cargill, Jan 3.—The executive of the North Bruce hockey league held a meeting at Allenford last night to arrange the groupings, and to draw up a schedule of games for the northern and central groups.

The following representatives were present: L. Brunton, Tara; R. McVittie, Southampton; S. Bell, Port Elgin; J. Diebel, Hepworth; H. Moore, Cape Croker; R. D. Beatie and H. Aiken, Allenford.

The groups were arranged as follows:

Northern group—Lion's Head, Cape Croker and two Wiarton teams.

Central group—Southampton, Port Elgin, Tara, Allenford and Hepworth.

Following is the schedule for the central group:

Jan. 5.—Southampton at Port Elgin.
Jan. 6.—Allenford at Hepworth.
Jan. 9.—Port Elgin at Allenford.
Jan. 13.—Southampton at Hepworth
Jan. 16.—Allenford at Southampton.
Jan. 21.—Hepworth at Port Elgin.
Jan. 22.—Tara at Allenford.
Jan. 27.—Port Elgin at Southampton, Hepworth at Tara.
Feb. 2.—Hepworth at Allenford, Tara at Southampton.
Feb. 6.—Port Elgin at Tara.
Feb. 9.—Hepworth at Southampton.
Feb. 12.—Southampton at Allenford, Tara at Hepworth.
Feb. 17.—Allenford at Port Elgin, Southampton at Tara.
Feb. 20.—Port Elgin at Hepworth.
Feb. 25.—Tara at Port Elgin.
March 2.—Allenford at Tara.

PALMERSTON CURLING SEASON NOW UNDER WAY

Special to The Advertiser.

Palmerston, Jan. 4.—The curling season here was celebrated by the members of Palmerston curling club, when the game between the president and vice-president took place.

The scores:

President.		Vice-President.	
Herb. Brown		Hugh Bride	
Geo. Rodgers		H. Bridgeford	
D. Collins		M. McKenzie	
H. Cunningham	8	Geo. Darew	12
J. A. Walton		Thos. Adams	
H. Corrigan		D. McNeil	
P. Fair		D. E. Root	
Joe Chalmer	13	J. Mannis	12
Mr. Wismer		Dr. Nurse	
A. Beathstone		Roy Cunningham	
H. Bridgeford		W. H. Morgan	
Harry Ward	10	Harvey Brown	8
Harry Fair		John Ager	
D. Collins		Bert Reid	
R. Rymal		L. White	
J. Nairn	6	Dr. Coleman	12
D. Lawrence		G. Johnston	
T. Morris		J. Namser	
Mr. Chapman		W. A. Clarke	
Geo. Graham	13	Stan. Burns	10
Harry Fair		John Ager	
D. Wilson		Herb. Brown	
Robt. W. Shields		R. Barton	
Geo. S. Kerr	14	R. Meston	7
Total	64	Total	71

CATCHER LEO DENTON SOLD TO ST. LOUIS AMERICANS

Associated Press Despatch.

St. Paul, Jan. 4.—Catcher Leo Denton of the St. Paul club of the American association has been sold to the St. Louis Americans for three players, the use of two others for next season and a cash consideration, it is announced here. The deal, which was closed by R. J. Connery, new president and principal owner of the St. Paul club, involves $35,000 in players and cash, and gives St. Paul outright Pat Collins, catcher; Norman McMillan, third baseman, and Raymond Kolp, a pitcher.

CALGARY BEATS SHEIKS.

Canadian Press Despatch.

Calgary, Jan. 4.—Calgary Tigers advanced to second position—a tie with Victoria Cougars and but one point behind the league leading Edmonton Eskimos, by defeating the Saskatoon Sheiks here Saturday 2 to 1.

QUEENS WINS 2—1.

Associated Press Despatch.

Briarcliff Manor, N. Y., Jan. 4.—The Queens hockey sextet of Kingston, Ontario, defeated the Briarcliffe lodge team 2—1 here today.

MONTREAL BUYS TWO.

Canadian Press Despatch.

Calgary, Jan. 4.—Bernie Morris, forward, and Bobby Benson, defence man, of the Calgary Tigers have been sold to the Montreal club, it was announced officially tonight.

BROMWICH GAINS LEAD IN STANDING

Become Favorites For Honors by Winning As Huddersfield Draws.

Associated Press Despatch.

London, Jan. —Due to the continued wet weather throughout the whole of the United Kingdom, the attendances at the various league football matches suffered, and only about 500,000 spectators witnessed the games on Saturday. In many cases the grounds were unfit for play, but only a few games were postponed. Twenty thousand fans witnessed Newcastle United hand a 4 to 1 trimming to Aston Villa. Ordinarily this fixture on the Tynesiders' ground would have attracted an attendance of twice that number, but in the north the elements were particularly severe and put a damper on the enthusiasm of many who would otherwise have turned out.

West Bromwich widened the gap between themselves and their closest pursuers on Saturday, Huddersfield Town, when they recorded a 3 to 0 victory against Everton. This gave the Bromwich a margin of three points in the aggregate over Huddersfield and placed them hot favorites for league honors. The town was able to do no more than play Sheffield United to a one-goal draw, a creditable performance for Sheffield, who appear to have gathered themselves. Within the last few weeks they have pulled themselves up by the bootstraps and have emerged from the dangers of relegation, dangers that seem to be held in reserve for both Notts Forest and Preston North End.

HOCKEY RESULTS

N. H. L.

Montreal 4, Boston 3.
Canadiens 3, St. Pats 1.
Ottawa 2, Hamilton 0.

Western Canada.

Calgary 2, Saskatoon 1.
Vancouver 3, Victoria 0.

GAMES TONIGHT.

Senior O. H. A.

Galt at Preston.
London at Stratford.
Kitchener at Niagara Falls.

Intermediate O. H. A.

Kingston at Belleville.
Hagersville at Cayuga.
Brantford at Port Dover.
Simcoe at Paris.
Guelph at New Hamburg.
St. Marys at Exeter.
Newmarket at Markham.
Shelburne at Orangeville.
Palmerston at Listowel.
Wiarton at Chesley.

Junior O. H. A.

Cobourg at Bowmanville.
Port Hope at Oshawa.
Milton at Georgetown.
Welland at Dunnville.
Woodstock at Tillsonburg.
Ayr at London.
Cayuga at Hagersville.
Seaforth at Clinton.
Richmond Hill at Barrie.
Willowdale at Aurora.
Parry Sound at Coldwater.

O. H. A. BULLETIN

Toronto, Jan. 4.—The O. H. A. bulletin issued tonight is as follows:

The O. H. A. meeting tomorrow night will be a general executive one. The applications for playing certificates from Horne of Grimsby, Bellefeuille of London, and Brophy of Owen Sound will be dealt with, along with considerable other business of importance.

O. H. A. referees must not under any circumstances allow a player to take part in an O. H. A. game unless his club is able to produce his certificate or a special permit from Secretary W. A. Hewitt.

A numbe of junior cestificater are being held at headquarters waiting for birth certificates. Clubs cannot expect to use players if their birth certificates have not been filed with the secretary.

Referees appointed for games tomorrow are:

Senior Series.

Galt at Preston—Harold Farlow.
London at Stratford—M. J. Rodden.
Kitchener at Niagara Falls—R. W. Hewitson.

Intermediate Series.

Brantford at Port Dover—Chilton Childs, Woodstock.
Simcoe at Paris—Tom Munro, London.
Guelph at New Hamburg—Herb. Matthews.
St. Marys at Exeter—Dot Reid, Seaforth.
Palmerston at Listowel—H. H. Jacobi.

Junior Series.

Woodstock at Tillsonburg—Sid Rankin, London.
Ayr at London—Russell Sandercock, Paris.
Seaforth at Clinton—Charlie Lightfoot, Stratford.

It has been found necessary to postpone but one game in the O. H. A. so far this season, while during the first two weeks of last winter there were 60 postponements.

Referees should watch the papers very closely for list of appointments, and notify Secretary Hewitt at once whether they are able to accept.

Referees appointed for Tuesday's O. H. A. games are as follows:

Senior series—Hamilton at Peterboro, M. J. Rodden.

Intermediate series—Burlington at Oakville, Jack Carmichael; Tavistock at Ayr, Chilton Shilds, Woodstock; St. Thomas at Watford, H. B. Crouchman, Sarnia; Sarnia at Windsor Monarchs, Sid Rankin, London.

Junior series—Paris at Brantford, George Hiller, Kitchener; Galt at Guelph, Dr. Ferguson, Kitchener; Owen Sound at Mount Forest, H. H. Jacobi.

Referees appointed for other senior O. H. A. games to be played this week are as follows:

Wednesday—Aura Lee at Varsity, M. J. Rodden; Kitchener at Galt, Harold Mitchell; Preston at Stratford, R. W. Hewitson; London at Niagara Falls, Lou Marsh.

Friday—Stratford at Kitchener, Dr. W. J. Laflamme; Galt at London, R. W. Hewitson; Niagara Falls at Preston, Harold Farlow.

Detroit Writer Presents Bellefeuille In New Light

Ken Phelan, Former Three Rivers Manager, Takes Up Cudgels For Player Banned by O. H. A.

SAYS HE'S NOT "TOURIST" AT HEART

By KENNETH PHELAN.

Pete Bellefeuille of London, Ontario, and formerly of Iroquois Falls, Ont., and Three Rivers, Quebec, has been barred from O. H. A. competition this winter.

The O. H. A. claims that Bellefeuille was placed on the N. O. H. A. probationary last year when he went to Iroquois Falls from Quebec, and cannot play this year since he changed his address again. Next winter, if he does not move from London, Bellefeuille will be allowed to play, but not before.

Bellefeuille appears to be the victim of an unrealized injustice. He is just one of the many who changed their address this year, and had done so the year before, and he and one or two others are the only ones refused cards. Until this case came up, no one ever heard that the N. O. H. A. had such a thing as a probationary list.

Wants to Stay Amateur.

Bellefeuille does not want to turn pro and wishes to remain an amateur, and right today he is just as good an amateur, in every sense of the word, as any O. H. A. player in the game.

Two years ago the writer happened to be the manager of the Three Rivers, Quebec, team, for whom Bellefeuille played. Pete was a model hockey player in every respect, and would not listen to the "pros" for a minute. The writer sat in the same room with Bellefeuille and Leo Dandurand, manager of the Montreal Canadiens and listened to Pete flatly refusing Dandurand's tempting offer.

Bellefeuille has been swamped with offers from every pro club on the circuit, but insists he will not play pro hockey, even though he does not play at all this winter. Bellefeuille came to London last spring and bought an interest in a small business, and is getting to make London his home and attend to his business if he never plays hockey.

Meets Residence Rule.

It would be different if he had infringed the residence rule, which requires a player to be a resident in the town he plays hockey since the first of the preceding August, but Bellefeuille has been in London nearly nine months.

When Bellefeuille played in Three Rivers he was employed as a moulder, a skilled trade. He found this work injurious to his health, and when the writer left for Iroquois Falls, Ont., Pete requested that he look around and try to find him something else to do. So early in the spring a position was found for him that would enable him to learn the electrical trade. Bellefeuille never did like life at the Falls after he was there a short time.

He could not speak any English; there were very few French people there, and it was 500 miles from Toronto, the nearest city. The people there treated him so well, however, that he stayed out the winter to play hockey, as he did not wish to disappoint the townspeople, who were wild about their team. Therefore, can he be blamed for moving away from the cold and loneliness of northern Ontario to take advantage of an opportunity to become established in business in a thriving little city, not far from his home town and where many of his countrymen reside, and living conditions are more agreeable than in the far north?

Case Merits Another Hearing.

Nevertheless, Bellefeuille had been barred for doing just those things—nothing more. The O. H. A.'s intention to curb the hockey tourist is excellent, but Bellefeuille is not a tourist in any sense of the word, and should not be made the goat. Bellefeuille has broken no rules of the O. H. A., has lived up to all the laws laid down by that body, and as no mark is against his name on the N. O. H. A. or Quebec records, it is a great injustice to keep him out of hockey.

It is hoped the O. H. A. will reconsider its decision and encourage this player to remain in amateur ranks rather than virtually try and drive him to the pros, when he does not want to go. As he is a great exception to the rule in this respect, for the good of the amateur game he deserves a reconsideration of his case.

Editor's Note: Mr. Phelan is a member of the Detroit Free Press staff, in which paper the above article appeared, Sunday, Jan. 4. It lends a personal touch to the Bellefeuille case from a totally unexpected source. Especially does it emphasize that Bellefeuille is not the type of player at whom the O. H. A. legislation, of which he is a victim, aims.

THE TURF

JEFFERSON PARK RESULTS

FIRST RACE, 6 furlongs:
Sunny Light, 99 (McTague), 15 to 1, 6 to 1, 3 to 1, won.
Akbar, 95 (Fisher), 2 to 1, even, second.
Mikado, 109 (Roehm), 6 to 1, third.
Time—1:20 3-5.
Coue, Bill Winfrey, Just, New Hope, Jupiter, Pollymara, Red Seth, Marie Antoinette also ran.

SECOND RACE, 3 years, mile and 70 yards:
Juno, 102 (Swanson), 8 to 1, 3 to 1, 8 to 5, won.
Sincere, 90 (Moore), 1 to 1, 1 to 2, second.
Sixpence, 108 (Fields), 1 to 1, third.
Time—1:55 4-5.
Frank Monroe, Black Art, Old Top, Tarrayce C., The Fenian, Chaperone, Medina, Anaprisa, Briarcliff also ran.

THIRD RACE, purse $1,000, 3-year-olds, 6 furlongs:
Quatrain, 115 (Legere), 6 to 5, 1 to 2, 1 to 5, won.
Benedict Vow, 115 (Hurn), 3 to 1, 7 to 5, second.
Tod Renesor, 108 (L. Lang), 1 to 3, third.
Time—1:19 2-5.
Mabel C., Marjorie C., Honest Mose and Sandrae also ran.

FOURTH RACE, handicap, 3-year-olds and up, purse $2,000 added, 6 furlongs:
Avisack, 116 (Fields), 8 to 5, 3 to 5, 1 to 4, won.
Dr. Hickman, 110 (Swanson), 2 to 1, even, second.
The Vintner, 111 (Harvey), 2 to 5, third.
Time—1:17 4-5.
Little Visitor and Marvin May also ran.

FIFTH RACE, purse $1,000, claiming, 3-year-olds and up, 1 3-16 miles:
Van Patrick, 105 (Harvey), 3 to 1, even, 2 to 5, won.
Blue Hill, 106 (Sigholz), 5 to 1 and 5 to 2, second.
Rama, 110 (Swanson), 1 to 4, third.
Time—2:11 3-5.
Frank Gallor, Llewellyn, Dr. Jim and Nogales also ran.

SIXTH RACE, purse $1,000, claiming, 4-year-olds and up, 1 1-16 miles:
Rachel Potter, 97 (Moore), 8 to 1, 3 to 1, 7 to 5, won.
Soldier II., 108 (Tiner), 4 to 5, 1 to 3, second.
Goldfield, 107 (Fisher), 2 to 5, third.
Time—1:56 1-5.
Dernier Sou, Vulnad, Prima Donna, Peace Pal and Slieve Bloom also ran.

SEVENTH RACE, mile and sixteenth:
Margaret Ware, 107 (Rodriguez), 11 to 10, 2 to 5, 1 to 5, won.
Phil McCann, 107 (Swanson), 3 to 1, 7 to 5, second.
Sea Court, 105 (Fisher), 5 to 2, third.
Time—1:58.
Flying Devil, Rosayeta, Little Ammie also ran.

TIA JUANA RESULTS

SATURDAY.

FIRST RACE, 2 furlongs, claiming, 2-year-olds, purse $600:
Mamigo, 115 (Greenwood), $11, $3.80, $4.20, won.
Charge On, 118 (King), $3.40, $2.80, second.
Dormouse, 115 (Barnes), $6.40, third.
Time—:22 2-5.
Some Style, Country Life, Miss Eugene, Molasses, Esther Maria, Maimonides, Unionville and Lady Nadeen also ran.

SECOND RACE, 6 furlongs, claiming, 3-year-olds and up, purse $600:
Clydella, 106 (Gormelly), $6, $3.60, $3, won.
Aggie, 95 (Berg), $2.60, $2.40, second.
Nas Ta Baga, 107 (Hicks), $10.80, third.
Time—1:14 3-5.
Randolph, Midnight Bell, Harry Davis Jr., Pop Ryan, Free Mason, Fayette Girl, Donita, Piroutte, Little Tokalon, Orlando Kripp and Reene Fry also ran.

THIRD RACE, 5½ furlongs:
Runaway, 113 (Hicks), $6, $3, $2.40, won.
Furious Bill, 110 (Fisher), $4, $2.80, second.
Scamper, 104 (Cowan), $3, third.
Time—:55.
Dr. Hays, Carrie Moore, Honest George, Damar, Raffles, Norford Honey, Every Woman, Lady Small, Ray Doll also ran.

FOURTH RACE, 4½ furlongs:
Little Shasta, 97 (Fisher), $7.10, $3.60, $3.40, won.
Sonny Bunny, 102 (Hoagland), $4.20, $3.20, second.
Meddling Seth, 108 (Francisco), $10.80, third.
Time—:54 2-5.
The Nephew, Doll Evans, Wild Thoughts, Blanche Meyers, Nacomee, Lucille Russell, Treadwell, Querulus, Lulu Black, Shasta Rapids, Bess L. also ran.

FIFTH RACE, 5½ furlongs:
Time Exposure, 112 (Barnes), $6, $3.40, $2.40, won.
Right on Time, 115 (Roberts), $2.80, $2.20, second.
Postillion, 105 (Kinney), $2.60, third.
Time—1:06.
Nayarit, Snooksy Bradley also ran.

SIXTH RACE, mile and an eighth:
Seth's Memory, 98 (McHugh), $17.60, $6.80, $3, won.
Halu, 107 (Roberts), $4.20, $2.60, second.
June Fly, 97 (Fisher), $2.20, third.
Time—1:54.
Dellahm, Wynnewood, Tingling also ran.

SEVENTH RACE, mile:
Vibrator, 105 (Fisher), $72, $22.30, $15, won.
Joe V., 104 (Griffin), $4.40, $4.20, second.
Miss Nantura, 97 (Whittingham), $9.40, third.
Time—1:41 3-5.
Kirkwood, Miss Emma G., Miss Edna, Delhi Girl, Rattan, Contribution, Home Run, Tooters, Kiel Diamond also ran.

EIGHTH RACE, mile and 70 yards:
Marine Corps, 108 (Barnes), $20.20, $9.40, $6, won.
Col. Litt, 110 (Fisher), $3.60, $3, second.
Barriskane, 110 (Hooper), $10, third.
Time—1:45 2-5.
Royal Queen, Arraval, Romulus, Fireworth, Woodie Montgomery also ran.

SUNDAY.

FIRST RACE, 2 furlongs:
Jack Jr., 115 (Doyle), $3, $2.40, $2.60, won.
Lady Allen, 115 (Lilley), $2.80, $2.60, second.
Guess the Time, 115 (Smith), $3.80, third.
Time—:23.
Hank Monk Flaxseed, Alberak, Art Zeller, Shasta Sol, Shasta King also ran.

SECOND RACE, 5 furlongs:
Excuse Me, 112 (Hoagland), $10, $6, $4, won.
Dr. Hays, 109 (Craig), $51, $16.20, second.
Lamstedt, 108 (Young), $3.80, third.
Time—1:01.
Olympian King, Harry Gan's Heir, Rubivary, Fandango, Shasta Springs, Norford Honey, Stylish Miss, Home Plate, Reene Fry, Smiling, Elda also ran.

THIRD RACE, 6 furlongs:
Bobby Allen, 112 (Craig), $108.60, $22.60, $9.40, won.
Top o' the Morning, 112 (Roberts), $3.80, $2.60, second.
Sweet and Low, 108 (Greenwood), $4.20, third.
Time—1:14.
Runleigh, Bon Box, Noon Glide, Lawrence Manning, Irvington, Candorosa, Eunice Bailey, Pawnbroker, Rose Roberts also ran.

FOURTH RACE, mile and 70 yards:
Wiki Jack, 113 (Barnes), $7.40, $5.80, $3, won.
Poor Puss, 108 (Ellis), $9, $3.80, second.
The Lamb, 110 (McHugh), $4, third.
Time—1:46.
Zing, Hackamoor, H. C. Basch, Loridisa, Leenrack, Restful and Tooters also ran.

FIFTH RACE, mile:
Preservator, 103 (Young), $15.40, $5.60, $3.60, won.
Just Right, 101 (Wilson), $4.40, $5.20, second.
Sister Josella, 108 (Steinhart), $2.80, third.
Time—1:41 4-5.
Ruddy, Gunsight, Mannikin II., Martha L., Bronston, Tikeh, Mart Bunch, Miss Fryer, Alliro also ran.

SIXTH RACE, mile:
Osprey, 125 (Walls), $3.40, $3.30, $2.60, won.
Cherry Tree, 110 (Barnes), $6, $2.80, second.
Spreadeagle, 94 (Hoagland), $2.80, third.
Time—1:38.
Sunny Land, All Over, Repulse, Citizen also ran.

SEVENTH RACE, mile and three-quarters:
Buckhorn II., 103 (Young), $8.60, $1.80, $4, won.
Glanmore 105 (McHugh), $4.60 $3.80, second.
East Indian, 101 (Hooper), $5.60, third.
Time—3:01 3-5.
Super King, Kanute, Arravan, Dellahm, Whipsaw also ran.

EIGHTH RACE, 5 furlongs:
Knigathood, 110 (Roberts), $18.40, $6.80, $3.60, won.
Palseface, 110 (Baker), $3.40, $2.80, second.
My Reverie, 117 (Griffin), $4.20, third.
Time—:59 4-5.
Bundle Brown, Pop Shot, Herdsman, Porto Oro, Lord Allen, Bellwood, Brimstone, San Isabel also ran.

HAVANA RESULTS

SATURDAY.

FIRST RACE, 4 years and up, 5½ furlongs:
Black Deer, 107 (Noe), 8 to 5, 3 to 5, 1 to 3, won.
Josephine C., 102 (Powers), 3 to 1, 8 to 5, second.
Needy, 102 (Holecko), 3 to 1, third.
Time—1:08 2-5.
Miss Holland, Camphor, Royaline, Recoup, Pony Express, Skyman, Bodanzky, Peter Pierson also ran.

SECOND RACE, claiming, 4-year-olds and up, purse $600, 5½ furlongs:
Ann M., 102 (Neal), 1 to 2, 1 to 10, 1 to 20, won.
Jack Pot, 107 (Noe), even, 1 to 3, second.
Full Moon, 102 (Holecko), 3 to 1, third.
Time—1:07 4-5.
Kidnap, Suzuki, Miss Miami, Trainer and Jacobean also ran.

THIRD RACE, 3-year-olds and up, claiming, purse $600, 5½ furlongs:
Dusk, 106 (Judy), 5 to 2, 6 to 5, 3 to 5, won.
Caribe, 97 (McDonald), 5 to 2, 6 to 5, second.
Serenade, 106 (Noe), 1 to 4, third.
Time—1:08 2-5.
Summer Moon, Crystal Boer, High Roller, Great Waters and Bridget Grady also ran.

FOURTH RACE, 4-year-olds and up, claiming, purse $700, 6 furlongs:
Silk Sox, 112 (Elston), 4 to 1, even, 2 to 5, won.
Colossus, 109 (Neal), 7 to 10 and 1 to 3, second.
War Warden, 103 (Noe), 1 to 5, third.
Time—1:14.
King, Tricks, Sister Sue, Chile and Kenmill also ran.

FIFTH RACE, 4-year-olds and up, claiming, purse $700, mile and 70 yards:
Pirate McGee, 108 (Noe), even, 1 to 3, 1 to 6, won.
Chandelier, 102 (Albiker), 4 to 5, 6 to 5, second.
Glad News, 101 (Neal), 4 to 5, third.
Time—1:47 1-5.
Tom Saunders, Seven Seas, Ponza Ray, First Blush, Meadow Lawn and Tan Lac also ran.

SIXTH RACE, 4-year-olds and up, claiming, purse $700 mile and 70 yards:
Drapery, 102 (Albiker), 4 to 1, 8 to 5, 4 to 5, won.
Czardom, 100 (McDonald), 4 to 5, 2 to 5, second.
Royal Spring, 113 (Burns), 2 to 5, third.
Time—1:47 2-5.
Ferrum, Ponce, Jellison, Evelyn White, British Liner, Cecilia and Gex also ran.

SEVENTH RACE, mile and 70 yards:
Black Mask, 98 (Elston), 10 to 1, 4 to 1, 2 to 1, won.
Gay Boy II., 112 (Smith), 7 to 10, 1 to 3, second.
Bounce, 115 (Yerratt), 2 to 5, third.
Time—1:45 3-5.
Dr. Whitehurst, Cromwell, Witch Flower, The Almoner, Ed Man also ran.

SUNDAY.

FIRST RACE, 6 furlongs:
Locarno, 113 (Allen), 8 to 5, 2 to 5, 1 to 4, won.
Jacobean, 113 (Williams), 3 to 1, 7 to 5, second.
Hindoostan, 113 (Smith), 2 to 5, third.
Time—1:15.
Rivulet, Hazel Dale, Without, Seba, Queen Esther also ran.
Without fell.

SECOND RACE, 6 furlongs:
Hopeful, 113 (Noe), 6 to 1, 8 to 5, 7 to 10, won.
Horinga, 108 (Smith) 1 to 2, 1 to 5, second.
John A. Scott, Jr. 113 (Williams), 1 to 12, third.
Time—1:13 3-5.
Black Top, Cedric, Betsy, Pony Express also ran.

THIRD RACE, 5½ furlongs:
Bigwig, 106 (Holecko), 6 to 1, 5 to 2, 6 to 5, won.
Day of Peace, 103 (Noe), 1 to 3, 1 to 6, second.
Somerby, 103 (Taulelle), 6 to 5, third.
Time—1:07 1-5.
Chaparra, Little Smith, Col. Pat, Mark Denunzio, Copyright, Miss Beulah also ran.

FOURTH RACE, 6 furlongs:
The Dictator, 110 (Petzoldt), 4 to 1, 7 to 5, 7 to 10, won.
Louanna, 106 (Smith), 7 to 5, 7 to 10, second.
True American, 106 ((Noe), 4 to 5, third.
Time—1:122 4-5.
Cuba Encanto, Perhaps, Mill Boy also ran.

FIFTH RACE, 6 furlongs:
Cream Puff, 107 (H. Callahan), 4 to 1, 8 to 5, 4 to 5, won.
aRocky, 106 (Horn), 7 to 5, 7 to 10, second.
Twilight Hour, 101 (Smith), 1 to 3, third.
Time—1:13.
J. G. Bickel, Cottager, Protectress, Ruby Marsh, aFusileer also ran.
aCoupled in betting.

SIXTH RACE, mile and a furlong:
Malt, 104 (Albiker), 2 to 1, 7 to 10, 1 to 3, won.
Marble, 110 (Eames), 6 to 5, 3 to 5, second.
Duelma, 97 (Elston), 7 to 5, third.
Time—1:52 4-5.
SIXTH RACE, mile and a furlong:
Blue Streak, 100 (Elston), 3 to 1, even, 1 to 2, won.
Collie Tokalon, 108 (Smith), 7 to 10, 1 to 3, second.
Great Northern, 100 (Noe), 3 to 5, third.
Time—1:45.
Illustrator, Conceal, Carlatie Hollers, Lady Huon, Conscript also ran.

SEVENTH RACE, mile and 70 yards:

Rugby Results

RUGBY UNION.

London Scottish 3, Blackheath 6.
Richmond 5, Bath 6.
Bedford 5, Coventry 5.
Birkenhead Park 20, Dublin Wanderers 0.
Leicester 10, Manchester 5.
Moseley 5, Northampton 8.
Neath 4, Aberavon 3.
Heriotonians 0, Watsonians 0.

NORTHERN UNION.

Dewsbury 8, Widnes 4.
Huddersfield 2, Hull Kingston 6.
Hull 8, St. Helens Recs. 17.
Leeds 13, Keighley 8.
Salford 0, Leigh 7.
Oldham 38, Wigan Highfield 0.
Rochdale 11, Swinton 5.
St. Helens 15, Wakefield 2.
Warrington 5, Broughton 7.
Wigan 23, Barrow 0.
York 6, Halifax 0.

League-Leading Bengals Blanked 2-0 At Ottawa

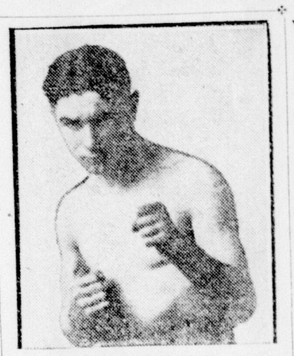

JACK JOHNSON

who knocked out Fred Vincent in the second round in Toronto on New Year's Day.

Victory Keeps Senators On Even Terms With Montreal Club.

PLAY OPEN GAME

Canadian Press Despatch.

Ottawa, Jan. 4.—Registering their third consecutive victory within a week, the Ottawa Senators triumphed over the league-leading Hamilton Tigers here last night by a score of 2 to 0. The victory keeps the locals on even terms with Montreals.

A capacity house turned out to see the two teams, which in their last local encounter battled eighty minutes to a scoreless draw. The hockey throughout was high class and replete with thrills. The close checking, hang-on-to-your-man type of hockey which usually attends a game between two such evenly matched teams was missing, and in its place the spectators were treated to a splendid exhibition of the open game. While the checking was hard, close and consistent, there was enough of the aggressive hockey by both teams to present numerous chances for goals and to keep the crowd in a high state of excitement at all times.

That veteran star of the Ottawa team, Cy Denneny, earned the highest laurels. The sharpshooter turned in one of his very best games.

There was not a dull minute in the entire sixty. Both teams assumed an aggressive offensive from the outset and carried it through. The Ottawa line displayed a punch that has been lacking in some of their games to date, and more than held their own with speedy Tigers. Numerous close calls were recorded at both nets. Forbes continued to live up to his already high reputation with a splendid exhibition of goal-keeping.

Burch played cleverly at center, but was opposed by Nighbor when the latter was nearly at his best. Red and Shorty Green were dangerous all the time, with Roach starring in the relief role. McKinnon and Boucharde were also used. Hamilton scored two goals which were not allowed.

Summary.

First period—1, Ottawa, Denneny, 12:00.

Second period—No score.

Third period—2, Ottawa, Denneny, 7:40.

TOMCATS TO LINE UP SAME AS LAST YEAR

Management of St. Thomas Nine Denies Rumors of Player's Migration.

Special to The Advertiser.

St. Thomas, Jan. 3.—With the coming of the New Year, the local senior O. B. A. A. line-up remains as it was last season. Despite rumors that the Flower City team would be weakened by the migration of some of its star performers, including Tiny Monk, Buck Graham and Joe Evans, the management of the club announce that the team will be the same as that of 1924. Joe Evans has been retained by the local club, despite his handsome offer from Chatham, and Buck Graham has also decided to stay. A report circulated that Bill Billings was going to London, has been denied, and the goose hangs high once again.

For the outfield there will be Doan, Cabot, Barclay, Greenaway and Binns. The latter will catch part of the time, Jack Campbell, general utility man, will be induced to don a uniform again this year. Evans, Arlien, Lindsay "Doc" Riseborough and Billings will be available for infield work, big Bill doing his share of mound duty.

TILLSONBURG JUNIORS LIKELY-LOOKING OUTFIT

Special to The Advertiser.

Tillsonburg, Jan. 4.—The Pan-Dreis juniors play their first home game this Monday with Woodstock, and a close contest is assured, since the locals defeated Ayr 3 to 2 on their own ice Friday. The lads are all home-brews and this is practically their first season together, but the management has much hope of developing a very strong team next season.

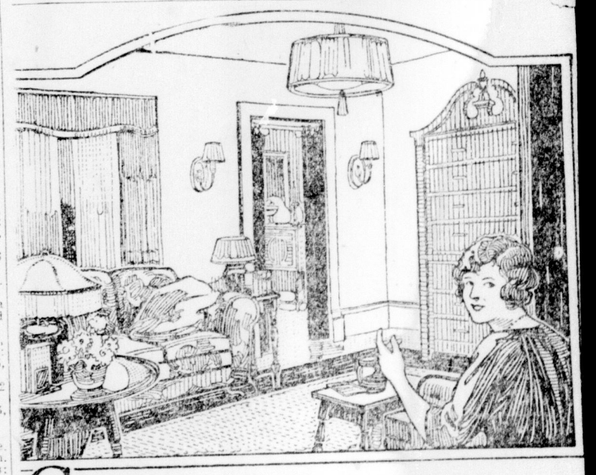

SO MUCH DEPENDS ON THE LIGHTING

WHAT is more comfortable than good light—and what other comfort so cheap in cost?

A 75-watt Edison Mazda Lamp gives two and one-half times as much light as a 40-watt Edison Mazda Lamp, yet the difference in current cost averages only a third of a cent an hour.

Use light freely—and use it rightly. A living room without a floor or table lamp cannot possess the charm of one containing either or both. Put white or frosted Edison Mazda Lamps in portable floor or table lamps, and clear Edison Mazda Lamps in fixtures that do not permit the eye to see the lamp.