

Department of Immigration and Colonization

CHINESE IMMIGRATION SERVICE



Registration No. 25813

This is to certify that the party described below registered at this office pursuant to Section 18, Chinese Immigration Act, Chapter 38, 13-14 George V.

Name Yon Yip Wo

Otherwise known as \_\_\_\_\_

Address c/o Gin Kee Co., Cormorant St., Victoria B.C.

Present Occupation Cook Age 34 ~~Female~~ Male

Married ~~single~~ husband if (wife) in Canada give name and address. Also names and addresses of children, if in Canada None in Canada. Wife, son and daughter in China.

Born at Gow Lee Sin Ning China

Originally admitted to Canada at the port of Vancouver, B.C.

Ex. SS. "Empress of India" Date November 16th, 1912.

Amount Head Tax Paid \$ 500.00 Is in possession of certificate C.I. 5 No. 73321

Height: 5 feet 5 inches.

Facial Marks and Physical Peculiarities:—

Pit front left ear.

Mole left upper lip.

Pit outer corner left eye.

Remarks:—

Vancouver C.I. 4 #78152

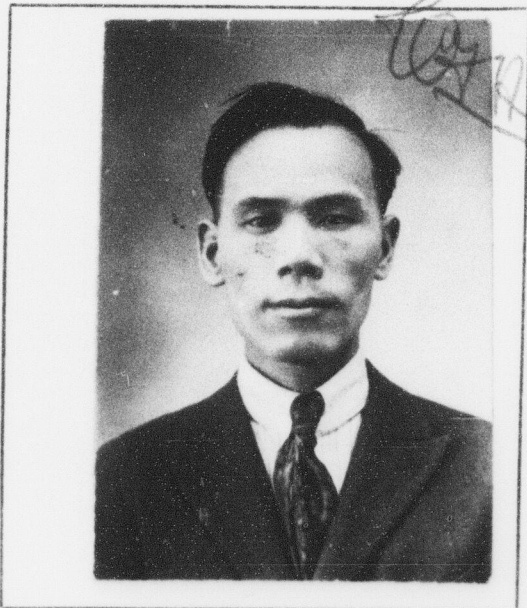

This is to certify that the party registering (is) ~~is not~~ the party whose photograph appears on the certificate above stated.

CHECKED BY [Signature]

Signature of Registrar S. M. Reid

Title Controller of Chinese Immigration Place and date VICTORIA MAY 30 1924

This space for use of Department.

Arrival verified.

C.I. 4 No. 78152

C.I. No. \_\_\_\_\_

Fyle No. \_\_\_\_\_

CERTIFICATE C.I. 5 No. 73321  
MAY 30 1924  
S. M. Reid  
Controller of Chinese Immigration