## Individual Communion Service.

The Tray, holding 40 glasses, is made of Aluminum. After careful research it has been impossible to find a material more desirable.

"So quickly is one church after another added to those using the Individual Communion Cups, that until we stop to reckon up the number, do we realize what headway this reform has already made."—Congregationalist.

Henry M. King, D. D., of Providence, says: "The ordinance is a spiritual joy NOW to many who shrank from it before."

"Every argument would seem to be in favor of the individual cup,—cleanliness, health, taste,—and (now that the experimental period is past, and we have a really good and working outfit) even ease and convenience in the administration of the ordinance. Those churches which have adopted it are enthusiastic in its praise. It is the universal testimony that the Lord's Supper takes on a new dignity and beauty by the use of the individual cup"—J. K. Wilson, D. D.

Baptist churches using the Individual Communion Service in Boston and Vicinity:

| | |
|---|---|
| First Church, | Boston. |
| Dudley Street Church, | Boston. |
| Tremont Temple Church, | Boston. |
| Stoughton Street Church, | Boston. |
| Ruggles Street Church, | Boston. |
| Warren Avenue Church, | Boston. |
| Bethany Church, | Boston. |
| Tabernacle Church, | Boston. |
| South Church, | So. Boston. |
| Central Square Church, | East Boston. |
| Elm Hill Church, | Roxbury. |
| First Church, | Dorchester. |
| Dorchester Temple Church, | " |
| Blaney Memorial Church, | " |
| First Church, | Roslindale. |
| First Church, | Jamaica Plain. |
| Bunker Hill Church, | Charlestown. |
| Brighton Ave. Church, | Allston. |
| First Church, | Cambridge. |
| Old Cambridge Church, | " |
| North Avenue Church, | " |
| Broadway Church, | " |
| Immanuel Church, | " |

Many might be added to this list and all are pleased with the change.

Within our own borders several of our churches are using or have ordered the individual cups. Among these may be named Temple, Yarmouth; Hantsport; Brussels Street, Germain Street, St. John. A number more have been enquiring as to price and will decide the matter at once. Judging from the experience of the churches now using them the change is a wise one.

Let me give you prices and particulars by letter. Tell me how many communicants you wish to supply and whether or not you have plates. If you have these the new needs will be for trays and cups and a filler, only. These are not expensive. Circulars and all information cheerfully given.

A. H. CHIPMAN, Manager.

Agent in the Maritime Provinces for the outfit advertised by the Am. Bap. Pub. Society.


## News Summary

Ice in the St. Lawrence is moving.

Gen. Otis has been formally relieved of the command of the United States forces in the Philippines.

Admiral Dewey is willing to run for President as Democratic candidate. Bryan will likely get the regular nomination.

Congress is about to vote nine million dollars annual subsidy to promote the ocean carrying trade of the United States.

The Colorado river has carried away with its great flood huge dams and reservoirs, 6 inches of rain fell in two days. The river rose 40 feet. The city of Austin loses 40 lives, one and a half million dollars, and its famous dam. The rush of waters was terrible.

Sergt. A. Beattie, of Toronto (formerly of the Queen's Own Rifles) and Pte. R. Harrison, Montreal Garrison Artillery, died April 14th of enteric fever. Beattie had been ill since March 29. Just before he was stricken he was transferred to "A" company as acting color sergeant.

Plague riots have taken place at Cawnpore, where the Segregation camp has been destroyed and 10 persons have been killed. The rioters killed five constables and then threw their bodies into the burning camp. Order is now restored, but all business is suspended and the populace is sullen.

Letters have been received from Karl M. Creelman, the young Truronian who left here on May 11th, 1899, to make a tour of the world awheel. The last heard from him was three months or more ago, when he left Vancouver, and the present advice comes from Melbourue, Australia.

Monies deposited in the Merchants Bank of Halifax thirty years ago, is just discovered to belong to Dr. D. R. McKinnon, once of the army medical staff of Halifax. He had deposited money to the amount of $600 in the bank, and had forgotten all about it until now, when it amounts to $2100. Dr. McKinnon is in England.—Ex.

The Queen took her favorite morning drive on Friday at Dublin in the grounds of the vice-regal lodge, after which she attended service in the royal chapel, where a large congregation assembled. The primate of Ireland preached. In the course of his sermon he referred to the Irish soldiers and the Queen. During the afternoon Her Majesty took a drive in the country.

Lobster regulations have been amended by adding thereto the following clauses: No one shall, for canning purposes, boil lobsters on board any ship or vessel, boat or floating structure of any description whatever, except under special license from the minister of marine and fisheries. No one shall prepare to fish lobsters by placing or setting any buoys, lines or other gear used in connection with such fishing, before the day on which it is lawful to take or catch lobsters in the locality affected.

The Copp, Clark Company of Toronto, are perhaps the most fortunate of Canadian publishers in the class of books which they place before their wide circle of readers. These are of uniformly high grade, embracing choice works of history, chiefly Canadian, which, while fascinating, is yet wholesome and highly instructive. Among their recent announcements are, "The Biography of a grizzley," by Ernest Seaton-Thompson, author of "Wild Animals that I have known," and "Joan of the Sword Hand," a stirring historical romance by S. R. Crockett.


## Send for List

of names and addresses of TWENTY-SEVEN (27) of our students who obtained good positions between January 1 and March 31, the three dullest business months in the year. Also for catalogues of our business and shorthand courses, which enable our students to accomplish this.

THE ST. JOHN Business COLLEGE

S. KERR & SON,
Oddfellows' Hall.

## DEAR,

Even if you were to get them for nothing, are many of the Baking Powders now on the market.

By using them your CAKES, PASTRY and BISCUITS would be spoiled.

RUN NO RISK, but get

WOODILL'S GERMAN

upon which you can always rely.

The Mighty Curer
THERE IS NOTHING SURER
—FOR—
INDIGESTION Than
KDC

Highest Endorsements. FREE SAMPLES for the Asking.

K. D. C. Co., Limited, New Glasgow, N. S.,
or 127 State Street, Boston

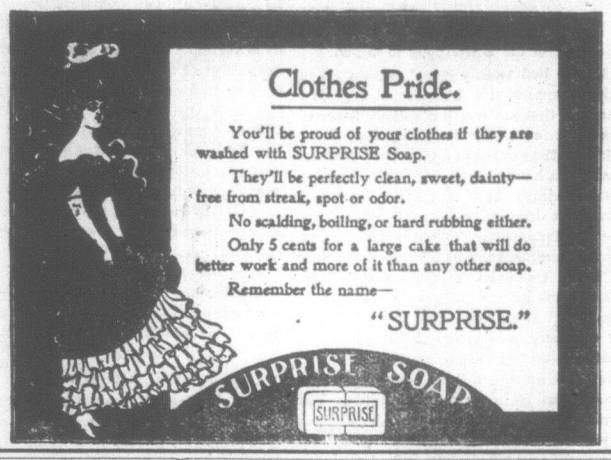


## Dykeman's

Three Entrances: 97 King st. 59 Charlotte 6 S. Market

NIGHT DRESSES, like the accompanying illustration, made from fine English Princess Cambric 75c. each, if sent by mail 10c. extra. This is the greatest bargain that we have ever had. "Princess Cambric" is different from domestic cotton, in so much as it is finished like linen and is much the same when it is washed. Send your order quickly if you wish to get some of this lot before they are all gone.

F. A. DYKEMAN & Co.
SAINT JOHN, N. B.

## OUR INTENTION

of retiring from the Retail Clothing Trade on the first of August necessitates a great sale of stylish new Clothing for Men and Boys, and Gents' furnishings, shirts, Neckwear, Gloves, Umbrellas, Trunks, Satchels, Valises. Our Clearance Sale started on Saturday.

FRASER, FRASER & CO.
FOSTER'S CORNER,
40 and 42 King Street, St. John, N. B.

## INCOME INSURANCE

DO YOU WISH to know something about our New Form of Insurance? It will pay you to investigate it even if you have resolutely opposed Life Insurance plans hitherto. If you will favor us with your age we will send you in return the details of the best Protection and Investment plan that was ever devised.

1871 PROMPT SETTLEMENT IS OUR STRENGTH. 1900

Confederation Life Association, Toronto,

S. A. McLEOD, Agent at St. John. GEO. W. PARKER, Gen. Agent
Office, 45 Canterbury St., St. John, N. B.


The House of Representatives on Friday by a vote of 240 to 15 adopted a resolution for the constitutional amendment providing for the election of United States senators by direct vote of the people.

At Colorado Springs, in the breach of promise suit brought by Miss Nellie Lewis against President Sam Strong, of the Free Coinage and other Cripple Creek Gold Mining Companies, the jury on Friday awarded the plaintiff $50,000 damages.


## THE BEGINNING OF THE END

The surrender of Cronje and the relief of Ladysmith must bring the War to a speedy close. The time to take orders for the War Books is now. The biggest, cheapest and best is ours, only $2.75 in full morocco. Special prominence to the Canadian Contingent, 1500 orders already taken in this City. Fall into line and order free prospectus.

McDERMID & LOGAN,
London.


Porto Kico is represented to be one vast poor house.