MC2035 POOR DOCUMENT

AMUSEMENTS

"NICKEL'S" New Show a Good One!

CHILD STORY VITAGRAPH FILM "NELLIES FARM" | BIOGRAPH FILM "SUNSHINE SUE" RURAL STORY

LUBIN'S SIDE-SPLITTING FEAST OF FUN
"RIGHT IN FRONT OF FATHER"
FIFTEEN MINUTES OF BUBBLING LAUGHS

FLOYD M. BAXTER In Concert Selections. | THE ORCHESTRA A Round of Good Music.

TREAT NEXT WEEK | A Holiday Joy Feast for the Kiddies "The Escape of Santa Claus" An Adventure of Christmas Eve. | TREAT NEXT WEEK

LYRIC
FOLLOW THE LIGHTS OF THE GAY WHITE WAY

BIOGRAPH "HIS NEW LID" Comedy of many errors
BIOGRAPH "NOT SO BAD" Showing that appearances are deceiving

IMP WAY DOWN EAST YARN WILLIE ADVENTURES OF A COUNTRY BOY 2-OTHERS-2

Last Appearance Josephine Knolls, the Charming Songstress; Quick Change Comedienne

Thursday, Friday, Saturday—Loretta Bros. in Wonderful Exhibiton of Strength. ACROBATIC NOVELTIES New and Startling.
AN ATTRACTION THAT WILL COMPARE WITH THE BEST

UNIQUE
The Cosy Theatre of The Gay White Way

Selig Story of Monte Carlo
Queen of Hearts
Romance of Two Worlds, Having Its Inception in a Renowned Banking House

Scenic Study of Great Educational Value
UP THE RIVER RHINE
From Constance to Shaffhausen, Showing the Beauties of the Famous Rhine Falls

Gaumont Comic DOWN WITH HUSBANDS | Solax Drama A CHILD'S SACRIFICE Strong Playlet with a Moral | Popular Tenor RALPH FISCHER In Latest Songs

"Moonshine" Drama "In The Mountains of Kentucky" Vitagraph

GEM
Two Comedies!
"It's Hard To Get Arrested"
"The Comberton Prize"
New Song MR. DUNBAR
"The Street Preacher" Powerful Love Drama

STAR---"The Rough Rider's Romance"
"Clothes Make The Man" | "Another's Ghost"
Carl Hagenbeck's Famous Menagerie
CORINNE NEVIN! | GOOD MUSIC

For Sale---Lease of Cecil Theatre
One Chickering Piano, One New Edison Exhibition Model Moving Picture Machine, Curtains, Runs, Electric Signs and Fixtures. Everything As They Are Now in Theatre.
For Further Information, Enquire of— R. W. CARSON, 509 Main Street, N.E.
'Phone No. Main 602

BOSTON PEOPLE ARE LOSERS BY "BROKER"

Boston is stirred over the operations of Robert Emerson Davie, a 24 year old broker, who is said to have victimized several prominent people to the extent of about $300,000 and has disappeared. Davie posed as a stock broker and also took an apparently deep interest in matters religious.

Among those out of pocket are Dr. Wilbur Chapman, the evangelist, Rev. Lawrence Greenwood, who was one of the evangelists in the simultaneous campaign held here about a year ago, and Harry Lauder, the Scotch comedian. Although Davie is married he led a young lady at Wellesly college to believe that he was going to marry her and she gave him money for "investment." She is prostrated over the disclosures and her condition is said to be serious.

TAKE THIS BELT

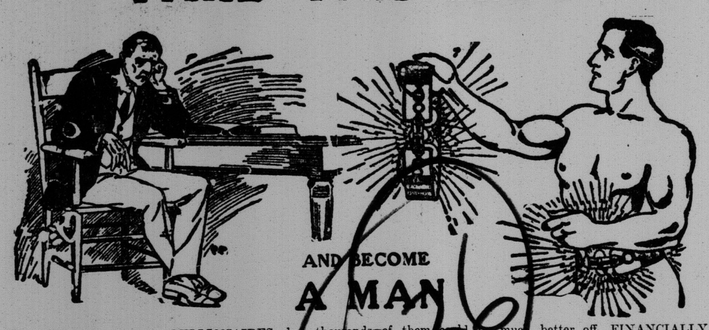

AND BECOME
A MAN

All men cannot be MILLIONAIRES, but thousands of them might be much better off FINANCIALLY, SOCIALLY and in every other respect if they would guard their health. With VIGOROUS HEALTH—a body full of ELECTRICAL ENERGY—a man can make OPPORTUNITIES if he don't find them, but lacking in the COURAGE and SELF-ASSURANCE that is born of MANLY VIGOR, he is but a derelict—a vessel without mast or rudder—cast hither and thither by every storm of life that meets his pathway. GIVE ME A MAN that has exhausted his VITALITY—suffering from PAINS AND ACHES—MENTAL DEPRESSION—SLEEPLESSNESS—NERVOUS DEBILITY—without HOPE—AMBITION—COURAGE—alone—drifting with the tide—and I can transform him into a STRONG MAN—a man of push—a man that will make his way in spite of all obstacles—if he has anything left to build upon, and he will follow my advice and use the DR. McLAUGHLIN ELECTRIC BELT as I direct. Save your tobacco money for a few weeks—cut out a few of your health-destroying, soul-destroying habits—procure one of these appliances—USE ELECTRICITY, and use it in the right way to invigorate your body, and you will look upon the day you gave your case to me as the TURNING POINT OF YOUR LIFE. Here is what some say of this remedy, who have used it:

Dear Sir,—I am perfectly satisfied with your Belt for what it has done for me. I am now a well man.
HUGH McLEAN, New Glasgow, N. S., Box 464.

Dear Sir,—I find your Belt all right for every kind of pain that is felt in the human body, and I have not missed a day with sickness since I got the Belt.
JAS. W. BARRIE, Auld's Cove, N. S.

Dear Sir,—Having received a Belt from you some years ago, I now desire to express myself in regard to the benefits which I received from it. I wish to say in as few words as possible that it was all that it was represented to be, having cured me of Indigestion and other ailments, and I must say that I feel a new man, and I give all credit to Dr. McLauchlin's Electric Belt, I would advise any one suffering to give the Belt a trial, and I know they will feel as I do. Although I have been four years benefited without saying so to you, I have been doing all I could in my locality personally. So giving you the privilege of using this letter as you wish, and wishing your Belt every success, I remain,
SAM J. HARTNETT, North Gower, Ont.

Any man or woman who will give me reasonable security, I will send them the Belt, with all the necessary attachments suitable for their case, and they can

PAY WHEN CURED

Never mind waiting until you use the last dose of that bottle from the drug store. Begin now. Call and talk your case over with me or send for my book. It costs you nothing. For over 24 years I have taught the great truth that "ELECTRICITY IS LIFE," and have proved the soundness of my doctrine by making cures when others have failed time and again. Others have aspired to do the work I am doing with my ELECTRIC BELT. They offer you Electricity in some other form or an "electric belt" that possesses no curative power whatever. They are like "boys on bladders" floundering in a sea of uncertainty—while today the DR. McLAUGHLIN ELECTRIC BELT stands the world over as the most correct—the most perfect—method of applying Galvanic Electricity to the body that has ever been devised. Call at once or send coupon for our FREE illustrated 80-page book, from which you can learn much that you want to know. Do it now.

M. C. McLAUGHLIN
214 St. James St., Montreal, Can.

Dear Sir,—Please forward me one of your books as advertised.

Name .....

Address .....

Office hours—9 a. m. to 6 p. m.; Wednesday and Saturday till 8.30 p. m.

SPORT NEWS OF A DAY; HOME AND ABROAD

Baseball

Matheson Led Pitchers.

New York, Dec. 6—Christy Mathewson, of New York, won more games than any other pitcher in the National League last season, according to the official record. Three other twirlers, however, Phillips, of Pittsburg; Cole of Chicago, and Crandall, of New York, had higher percentages of victories than the Giants' star.

Mathewson won three-fourths of his contests, his wins numbering 27. Of the pitchers who had higher percentages of victories, Phillips is credited with fourteen wins. However, he took part only in five complete games Cole has twenty, and Crandall 17.

Cole had his opponents to a lower average of runs per game than any of his rivals; Moore, of Philadelphia, excelled in strike-outs, while Harmon, of St. Louis, enjoys the distinction of issuing more passes and uncoiling more wild pitches than any one else.

The Brooklyn Club led the National League in fielding, and these men excelled in their respective positions; Scanlon, of Brooklyn, among the pitchers; Moran, of Philadelphia, among the catchers; Chance of Chicago, among the first basemen; McKechnie, of Pittsburg, among the second basemen; Zimmerman, of Chicago, among the third basemen; Doolan, of Philadelphia, among the outfielders.

Houser Led in Fielding.

Chicago, Dec. 6—Houser, of Philadelphia, was shown to be the leader of first basemen in the American League fielding averages, made public here. He played in 29 games, with a record of 1,000 per cent. Stoval, of Cleveland, in 28 games, had the highest number of put-outs to his credit, 1,404, with a percentage of .988.

Collins, of Philadelphia, leads the second basemen, with 153 games, 402 put-outs, and a percentage of .970. Lajoie, of Cleveland, is a close second, with 149 games 387 put-outs, and a percentage of 966.

Conroy, of Washington, is the premier third baseman, his record being 61 put-outs in 48 games, with a percentage of .961. Turner, of Cleveland, leads the shortstops with 94 games, 194 put-outs, and a percentage of .973.

Easterly, of Cleveland, has a percentage of 1,000, among the outfielders. He played in 94 games, with put-outs and 5 assists.

Pitchers, who fielded 1,000 are Young, Chicago; Fanwell, Cleveland; Manning, New York; Adkins, Philadelphia, and [illegible]lian, Detroit.

Among the catchers, Donahue, of Boston and Philadelphia, alone has a perfect record.

Bowling

The City League.

The Nationals won three points from the Ramblers in the City League last night on Black's alleys. Olive, of the winning team, was high man with an average of 92½. Tom Wilson led the Ramblers with an average of 90. The following is the score:

Nationals.

				Total.	Avg.
Olive	91	99	87	277	92⅓
Howard	75	84	106	265	88⅓
Ingraham	75	78	73	226	75⅓
Downing	86	91	78	255	85
Harrison	86	76	83	245	81⅔
	413	428	427	1268	

Ramblers.

				Total.	Avg.
Wilson	104	79	87	270	90
Jordan	74	83	80	237	79
O. Wilson	71	82	69	222	74
Lemon	93	96	71	260	86⅔
Forshay	93	82	86	255	85
	435	422	387	1244	

The Commercial League.

In the Commercial League last night the Emerson & Fisher team took three points from O. H. Warwick's five. Chase was the high man for the winners, having an average of 90⅓. Codner had the highest average for Warwicks with 85⅝. The scores were:

O. H. Warwick & Co.

				Total.	Avg.
Codner	89	87	81	257	85⅔
Barton	106	66	73	245	81⅔
McDermott	70	66	75	211	70⅓
McLeod	77	94	68	239	79⅔
Ramsay	87	81	76	244	81⅓
	429	394	373	1196	

Emerson & Fisher.

				Total.	Avg.
Emery	83	95	76	254	84⅔
Kelly	70	88	78	236	78⅔
Cosman	79	70	76	225	75
Ritchie	87	66	75	228	76
Chase	83	91	94	271	90⅓
	405	410	399	1214	

The Y. M. C. A. League.

The Comets and Onnonettes played a very closely contested bowling game in the Y. M. C. A. League last evening, and split even, each taking two points. The Onnonettes had a little over their opponents in the grand total, scoring 1249 to the Comets' 1238. L. Esty was high man for the Onnonettes with an average of 89, while Tufts led the other quintette with 87⅔. The following were the scores:

Onnonettes.

				Total.	Avg.
L. Esty	87	77	103	267	89
Clawson	72	80	87	239	79⅔
Bent	85	83	85	253	84⅓
Jack	80	83	73	236	78⅔
A. Esty	72	89	93	254	84⅔
	396	412	441	1249	

Comets.

				Total.	Avg.
White	96	81	63	240	80
Tufts	78	93	92	263	87⅔
Ward	81	80	84	245	81⅔
Bentley	82	90	85	257	85⅔
Burnham	78	72	83	233	77⅔
	415	416	407	1238	

The Inter-Society League.

In the Inter-Society Bowling League, last evening, the Knights of Columbus surprised themselves by taking three points from the Single Men, in a rather loosely played game. The 400 string mark was reached only once and that time by the Single Men. McIntyre led the losers with an average of 85⅓, and McClusky the winners with 88⅔. The score was as follows:

Single Men.

				Total.	Avg.
McIntyre	82	78	96	256	85⅓
McCurdy	72	76	79	227	75⅔
Shea	84	80	62	226	75⅓
McGovern	81	72	87	240	80
McGowan	77	72	76	225	75
	396	378	400	1174	

Knights of Columbus.

				Total.	Avg.
McCafferty	69	82	63	214	71⅓
McClusky	85	88	93	266	88⅔
Murphy	72	75	74	221	73⅔
Gale	96	81	86	263	87⅓
Coholan	76	66	70	212	70⅓
	398	392	386	1176	

Market Men Play.

The Lower Market bowlers defeated the team from the upper end in two well played strings on the Victoria alleys last evening. This makes a victory for both teams. A series may be arranged. The scores last evening were:—

Upper Market.

McGuiggan	89	79	168—84
A. Alman	77	75	152—76
J. Parlee	76	65	141—71
F. Murphy (caut.)	90	68	158—79
	332	287	619

Lower Market.

J. McCarthy	93	84	177—88 1-2
J. Murphy	75	80	155—77 1-2
J. McGrath	87	78	165—82 1-2
W. McLeod	77	77	154—77
	332	319	641

The Ring

Harris Easy for Langford.

Boston, Dec. 6.—Sam Langford defeated Morris Harris, of New York, also colored, in two rounds at the Armory A. A. bouts tonight. He had the New Yorker groggy in the first, with short arm jabs to the body and swings to the jaw. The second round opened with a right to the jaw which sent Morris down for the count of nine. He was dropped again for the same count and the referee stopped the bout.

Afraid of Killing Nelson.

That he was afraid he would kill Battling Nelson and begged the referee to stop the fight to prevent a fatality was a statement made in New York on Monday by Owen Moran.

"Nelson was hopeless, and I was afraid I would kill him," said Moran. "I had before me all the time the mental picture of little Tommy McCarthy, who died after his fight with me, and all the time I was begging the referee to stop the fight before I killed Nelson."

English Boxer in Montreal.

Ernest Robertson, a likely looking lightweight, is the latest arrival from the Old Country to seek pugilistic honors on this side of the water. Robertson, who is an amateur, won a lightweight tournament in which there were 22 entries before leaving home. He will make his first appearance in Montreal at a smoker in the Victoria Rifles Armory tonight, against Dick Long, a Montreal man.

Sullivan Won.

Jim Stewart of Brooklyn lost to Jack (Twin) Sullivan in the fourth round of what was to have been a 10 round affair before the Marathon A. C. New York, last night.

Wrestling

Americus the Winner.

Baltimore, Md., Dec. 6—Gus Schoenlein (Americus) tonight successfully defended his claim to light heavy-weight wrestling championship against Chas. Olsen of Indianapolis, whom he defeated in two straight falls, the first in eighteen minutes nine seconds, and the second in thirty-three minutes thirty-three seconds. They wrestled catch as catch can.

TO START A NEW THEATRICAL CIRCUIT

New York, Dec. 6—Plans have been consummated for the establishment of a circuit of popular price theatres in the principal cities of the United States and Canada. A corporation called the L. Lawrence Weber Co-operative Booking Circuit, with offices in the Columbia Theatre building, has been formed, with a capital stock of $125,000.

Its purpose of organization is to acquire forty theatres and to provide an equal number of companies to appear in them. The forty attractions for that number of playhouses, will be divided into five classes — melodrama, society plays, comedy drama, farce comedy, and musical comedy. There will be eight of each of these. Any individual or firm controlling any desirable theatre may place a house on the circuit, and an allotment of stock therefor will be made.

Drop your indifference and be enthusiastic if you would make a hit with people.

UNIONISTS LOSE THEIR GAINS; LIBERALS MAKE STRIDES; RESULT OF YESTERDAY

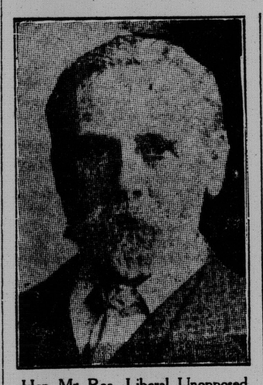

Hon. Mr. Rea, Liberal, Unopposed

Donald McMaster, Canadian, Unionist, Unopposed

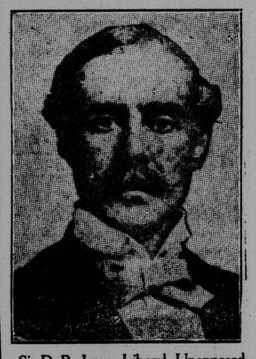

Sir D. B. Jones, Liberal, Unopposed

London, Dec. 6.—At the close of today's polling the complexion of the house of commons stood as follows:

Government coalition—Liberals, 106; Laborites, 20; Nationalists, 26; total, 152.

Opposition—Unionists, 147.

Up to last night the Unionists had a clear gain of five. The returns tonight showed that the Unionists had regained St. Helens from the Laborites. This borough, with the exception of the last election, had been Unionist since 1906.

The Liberals gained Southwark (West), Burnley and Coventry, and the Laborites gained Woolwich and Whitehaven, all from the Unionists, while this morning's returns from Sunderland showed that the Liberal candidate, Greenwood, and the Laborite, Goldstone, had replaced the two Unionists there. The turning of the tide toward Liberalism is a surprise for the Unionists, who counted upon capturing half a dozen seats from the enemy. The greatest surprise was in Coventry, because that is the seat of motor manufacturing and the protectionists had put great stress on their plea that a tariff reform would prevent the growing competition from American machines.

The Southwark contest was one of the most interesting, E. A. Strauss, Liberal, winning by only twelve votes.

In Woolwich, Will Cooks, who was turned out in the last election, recaptured his old seat by a majority of 236.

The Unionists concentrated their heavy fire on Battersea, but John Burns, president of the local government board, again surprised them, bringing up his majority from 555 in the last election, to 1,292. The Socialist, Shaw, whom Mr. Burns' enemies among the workmen, put up in the expectation that he would divide the votes, polled a mere handful.

Almost everywhere fewer ballots were cast than in the last election. More Liberals than Unionists stayed away from the polls. Excluding the districts which changed their complexion the Unionists made relative gains in eighteen, the Liberals in twelve. The Socialist candidates in London did poorly, none commanding 500 votes.

London, Dec. 6—The Liberal press, commenting on the "wonderful staunchness" of the electorate in voting so steadily a third time for the government, declare it is evidence of the fixed intention of a majority of the nation to have nothing to do with tariff reform.

The Telegraph says home rule is now bound to become a dominant issue. Upon home rule the Unionist party will be able to force a referendum, and in face of that certainty the members of the coalition may still affect big words, but their hearts are unmistakably in their boots. The political result from a coalition viewpoint is bound to be nil.

AMUSEMENTS FOR OURSELVES AND OTHERS

THE GEM.

An excellent story of "moonshine" days in the Kentucky hills is one of the features for the new show today and tomorrow at the Gem Theatre. It is a big Vitagraph production, entitled, "In the Mountains of Kentucky," and is replete with strong love scenes, powerful dramatic acting, and exciting and emotional incidents. The story has for its basis the love of a neglected wife for a brutal husband, and shows how that love eventually makes him a better man, with the aid of the innocent glance of their infant boy.

"The Street Preacher," is a touching drama, dealing with two men and a woman, portraying woman's weakness for the goods of life, even to her own ruination. Two refreshing comedies will be also presented, "It's Hard to Be Arrested," and "The Comberton Prize," each bubbling over with good, hearty merriment. Mr. Dunbar has another new and pleasing song and the orchestra a number of new selections. Another souvenir matinee is announced for Saturday for the little folks.

THE STAR.

It seems to matter little if the weather be fair or foul the Star Theatre in North End gets the crowd. The fine steady quality of pictures shown there is stated as the reason for this continued good business. Tonight and tomorrow there is to be another of the strong programmes as follows:—"The Rough Rider's Romance," a tale of the war in the Philippines; "Clothes Make The Man," something of a comic character from the studios of the great Vitagraph Co., and a double reel from Pathe Freres, Paris, dealing with Carl Hagenbeck's famous menagerie in Hamburg, Germany, and a story of a fantastic nature entitled "The Ghost." Miss Nevin will sing and there will be the usual good music.

THE UNIQUE.

The Unique Theatre offers a strong inducement to patrons today and tomorrow, when a film trip Up the River Rhine will be thrown on the canvas. Starting from Constance, the onlooker will see the wonderful scenery as fas as Shaffhausen, and several views of the famous falls of the River Rhine. This subject is of educational value. Together with this feature a Selig drama, "The Queen of Hearts" is expected to prove very popular. It is a romance of two worlds, most of the scenes being laid at Monte Carlo. The situations contained in this picture are, decidedly dramatic. Then a Gaumont comedy, "Down With Husbands," is a beautifully hand colored piece of work and a Solax drama, "Child's Sacrifice," will add another laurel to this firm's growing list. Mr. Fischer has another novelty offering.

THE LYRIC.

Miss Josephine Knolls, the pretty, quick change singing comedienne will make her last appearance at the Lyric theatre this evening. Again last night this clever lady delighted her many hearers and applause was frequent throughout her dainty performance. The Spanish waltz song, Havana, as rendered by Miss Knolls, is very very pleasing. Following is the new picture programme for today:—"His New Lid," a Biograph comedy of many errors; "Willie," an IMP, drama of country life; "Not So Bad," another Biograph; and two others, comic and dramatic. The Lorettas, a team of clever acrobats and hand balancers are announced as the vaudeville feature for the week end starting on Thursday afternoon. They are said to offer an act of daring and strength with features out of the ordinary.

THE ST. JOHN FIGHT AGAINST WHITE PLAGUE

The November report of the St. John Association for the Prevention of Tuberculosis shows that five new patients were received during the month. In all, sixteen patients visited the institution, and nine visits were made by the four doctors giving their services. Eighty-nine homes were visited by Miss Rogers, the nurse in charge of the dispensary. The report tells of the good progress made, and of cures expected in a number of instances.

The following donations were received by those in charge of the dispensary during the month: Mrs. Tillotson and Mrs. Jack, one dozen eggs each; Mrs. Tilton and others, warm wraps; Metropolitan Life Insurance Company, three dozen copies of directions for living and sleeping in the open air, by Dr. Carrington. These books are supplied to any one visiting the dispensary who desires information on the subject.

A fair exchange is no robbery, but when a man has your umbrella and you have his sympathy it is hardly a fair exchange.

Misery loves company, but the feeling is never reciprocal.

MORNING NEWS OVER THE WIRES

As a result of the cold snap some ice has formed in Point du Chene and Summerside harbors, but the steamer Empress is still running. The ice is reported quite firm on Shediac Bay.

The conciliation board appointed to investigate differences between the C. P. R. and employes are in session in Montreal. This is an application of the maintenance of way men, who want more pay, shorter hours and a more liberal interpretation of the rules.

While Miss Teresa Morrison was attending a funeral at Tracadie, P. E. I., yesterday she met with an accident which may prove fatal. The horse ran away and in jumping out of the wagon, she struck on her head.

Twenty-nine children of the Albert school of the Riverside-Albert District have been expelled by the principal for refusing to submit to punishment prescribed for walking over lots. The school board after a stormy meeting, and by the casting vote of the chairman, had given the principal power to take this action.

Twelve charges of violation of the Scott Act are being tried in Sackville in connection with the Strathcona Hotel, of Port Elgin, T. J. Gorman, proprietor. Three of the cases were dismissed yesterday and the others were adjourned until Tuesday.

An interesting case is being heard in the Northumberland circuit court before Judge McKeown. It is the King vs. Lawrence, and has to do with the charge of stealing oysters from the bed of the Miramichi river, leased by the federal government to Thos. Williston. Solicitor General McLeod declined to present an indictment as the provincial government claimed to own the fisheries in question. The respective rights of the dominion and provincial governments over certain fisheries are involved.

Sixteen firms and thirty-two individuals in Detroit have been indicted by the federal grand jury for fixing prices. This is in connection with the campaign against the so-called bath-tub trust.

Tremblay is Beaten.

St. Paul, Min., Dec. 6—Young Miller, of St. Paul, retained the welterweight wrestling championship tonight by defeating Eugene Tremblay of Montreal in two straight falls. Miller was the aggressor at all times. He won the first fall with a half Nelson and leg hold in 32 minutes and the second with a scissors and arm hold in fifteen minutes.

FOR CATARRH

Medicine Free in Every Case Where it Fails to Relieve

Neglect or pessimism, I believe, is the greatest enemy the public has to contend with when applied to the loss or recovery of health. Practically every case of consumption might have been cured if hope had been maintained and proper treatment had been resorted to at the first symptom of the disease. Until the advanced stage is reached consumption is curable. Catarrh is responsible, I believe, for many cases of consumption. It is about catarrh I want to talk to you today, incidentally consumption, since the two are so closely allied.

I have a medicine made from a prescription of one of the most successful catarrh specialists known. I believe it is positively without an equal. I am so satisfied that I am right, that I will supply the medicine free in every instance where it is used according to directions for a reasonable length of time, should it fail to give satisfaction in every particular. I want every one to try this medicine at my risk. There are no conditions attached to my offer. I put the offer under no obligation to me whatsoever.

The medicine I want you to try is Rexall Mucu-Tone. It is a catarrh remedy that goes direct to the seat of trouble. It is carried by the blood to every part of the system. It purifies and enriches the blood, comes up the mucous tubes, and brings about a condition of health and strength that tends to prevent the germs of consumption from gaining a start. Besides this, Rexall Mucu-Tone is a wonderful appetizer, digestive aid and flesh builder. Its good effects are often felt from the very first dose. It is one of the largest and most satisfactory selling medicines that I have ever had anything to do with.

I know so much of the great good that it has done that I personally back it up with my reputation and money, which fact should be ample guarantee to satisfy anybody. Rexall Mucu-Tone comes in two sizes, 50 cents and $1.00. I urge you to try it. Remember you can obtain Rexall Remedies in St. John only at my store,—The Rexall Store. Chas. R. Wasson, 100 King street.

When the doctor tells a man to diet, the patient proceeds to refuse all the things he dislikes.

Royal Astor Cut Glass
FLORAL DESIGN
Something New For Xmas

Water Jugs.....$3.50 Each
Tumblers.....8.00 Doz.
Lemonade Tumblers.....8.00 Doz.
Footed Sherbets.....3.50 Doz.
Water Bottles.....3.50 Each
Fruit Bowls.....$3.50 Each
Sugars and Creams.....2.75 Pair
Footed Comports, $2.50 and $3.50 Each
Custard Cups.....8.00 Doz.

O. H. Warwick Co., Ltd,
78 to 82 King Street.
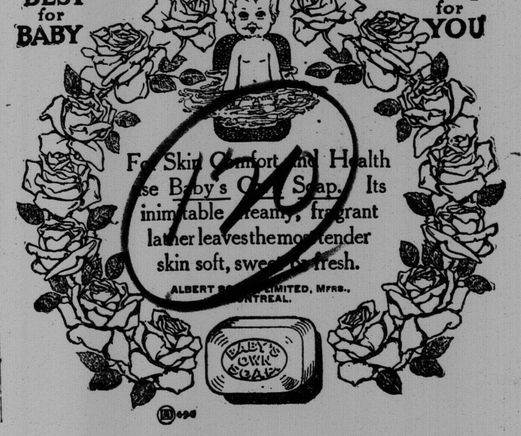
Baby's Own Soap
BEST for BABY | BEST for YOU