

W. D. PETTIGREW & CO.IMPORTERS AND WHOLESALE
DEALERS IN**Shelf Hardware**Mill Supplies, Paints, Oils, Glass,
Putty, etc., etc.TINWARE, GRANITEWARE AND HOUSE
FURNISHING GOODS.

—WHOLESALE AGENTS FOR—

WM. BUCK'S STOVES.

CORRESPONDENCE SOLICITED.

528 Main Street, - WINNIPEG.

Vice-President Gilman, of the Seattle, Lake Shore & Eastern railroad, says that he has received a letter from Vice-President Van Horne, of the C. P. R., in which the latter company accept the Mission, on the Fraser river, 145 miles due north of Seattle, as a point of junction of the two roads. The C. P. R. will build 15 miles to the boundary, and the Seattle company will build the balance. Mr. Gilman says the work will be pushed to completion by September, 1889, and that by a year from date direct trains will be running from Seattle to Montreal.

Lumber Cuttings.

Little, manager of the Ross-McLaren Lumber company, left Ottawa last week for British Columbia. The company will operate limits on Chilliwack river next season and cut 80,000,000 feet.

The Royal City Planing Mills Company, of Westminster, B.C., will construct a large tug suitable for towing sea-going vessels. The tug will be one of the largest and strongest in British Columbia waters.

The Victoria Times says:—A party of eastern capitalists, viz, W. A. Humbird, John E. Glover, E. J. Palmer and W. H. Phipps, of Wisconsin; W. F. McKay, Mount Vernon, W. T.; W. J. Macauley, Victoria; and Mr. Peabody, left on this morning's train for Nanaimo and the north. They will return in three or four days. It is an open secret that these gentlemen, who represent several millions, are looking into the lumber resources of the island with a view of investing. They are all experienced lumbermen, and if they should acquire any timber lands in the province they would be pretty certain to begin manufacture almost immediately.

The following are prices charged for lumber at Edmonton, northern Alberta:—Rough lumber per M, \$20; stock boards, per m, \$25. Dimensions—Up to 16 feet, \$20; for each additional foot, \$1; plank, rough, \$20; dressed on one side, \$30; dressed on both sides, \$35; flooring, per m, \$40; siding, per m, \$40; rough battens, per m, \$25; fence pickets, rough, per bdle, \$3; dressed and pointed, \$4; shingles, per m, \$4; lath per bdle, \$7; base, per m, \$40; panel, per m, \$35; shelving, 1x10, per m, dressed sides, \$32.50; inch lumber, dressed on one side, per m, \$30; wainscoting, 1x3, dressed one side and beaded, per m, \$40.

GREENE & SONS COMPANY

WHOLESALE

HATS and CAPS,**STRAW GOODS,**

etc., etc.

MEN'S

FURNISHINGS

Merino and Woolen Underwear,

SCARFS, TIES, SHIRTS, COLLARS,

Waterproof Coats.

WAREHOUSE:

517, 519, 521, 523 and 525 St. Paul Street,

MONTREAL.**TASSE, WOOD & CO**

Manufacturers of

Fine Cigars,
MONTREAL.Our Brands: { Reliance Terrier,
Mikado and General
Arthur.

Are unsurpassed by any in the Dominion

Ask your Wholesale Merchant
FOR THEM.

ENGLISH OAK TANNED

LEATHER BELTING

LACE LEATHER, Etc.

Cotton and Woollen Mill Supplies.

JAMES LESLIE,JUNCTION OF GRAIG AND
ST. ANTOINE STREETS,

P. O. Box 996.

MONTREAL.**HOT AIR FURNACES**

Estimates given on application.

THE E. & C. GURNEY CO.,

OFFICE: Cor. Alexander and Princess Sts.,

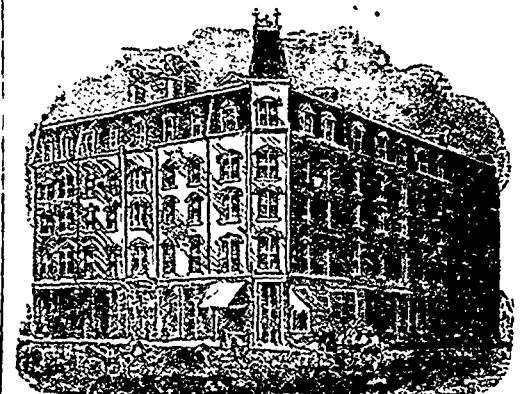
WINNIPEG.**THE CLARENDON.**The only FIRST CLASS solid brick hotel in
Winnipeg. Elegant Dining Room.

TERMS MODERATE.

BENNETT & CO., PROPRIETORS.