WE HAVE PURCHASED

From a Montreal manufacturer, at a reduction of about 40 per cent. off wholesale prices, or at the rate of 60c on the $, the whole of a large stock of READY-MADE CLOTHING, made expressly for one of the largest retailers in Western Ontario, but not delivered owing to certain difficulties, and consisting of about $17,000 worth of FINE CLOTHING ONLY. Having succeeded in making the above purchase at such a low rate on the $, this lot of Fine Clothing will be offered at prices away below the prices ordinarily charged for common goods. We propose to sell this stock out entirely in three weeks. We've decided that an extra effort of this kind must be made, as our own stock is exceptionally large. This big sale of clothing, in conjunction with our Drygoods Clearing Sale, which commences to-morrow, will make busy times at "The New Mammoth" for the next three weeks. The stock of clothing consists of:

About 800 pairs Men's Pants.
About 700 Men's Fine Tweed Suits.
About 500 Fine Black Coats and Vests.
About 1000 Summer Coats and Vests.
About 450 Youths' Suits and
About 800 Boys' 2 and 3 piece Suits

All to be sold during the next three weeks at 60c on the $. Remember, the above stock is not a bankrupt stock. The goods have never before been offered for sale. They are all new, and made for this season's trade. These goods are manufactured by one of the largest, if not the largest, wholesale manufacturers in Canada, and were intended for fine Western Trade. This sale offers a great opportunity for clothing buyers. If you've been accustomed to give $12 for a suit, bring $7.50 only, and see yourself save good money.

T. THOMPSON & SON

The New Mammoth
136 to 140 King-st. east, Toronto.

THE LARGEST ELECTRIC BELT FACTORY IN THE WORLD

THE OWEN Electric Belt & Appliance Co

(Head Office, Chicago, Ill.)
Incorporated June 17, 1887, with a Cash Capital of $50,000
(Patented in Canada, December, 1877)

71 King-street West, Toronto, Canada
G. C. PATTERSON, Manager for Canada.

Electricity, as applied by the Owen Electric Belt and Appliances

is now recognized as the greatest boon offered to suffering humanity. It has, does and will effect cures in seemingly hopeless cases where every other known means has failed. Rheumatism cannot exist where it is properly applied. It is nature's cure. By its steady, soothing current, that is easily felt, it will cure:

Rheumatism,	Liver Complaint,
Sciatica,	Female Complaints,
Spinal Diseases,	Impotency,
General Debility,	Constipation,
Neuralgia,	Kidney Disease,
Lumbago,	Varicocele,
Nervous Complaints,	Sexual Complaints,
Spermatorrhea,	Epilepsy or Fits,
Dyspepsia,	Urinary Diseases,
Lame Back,	Lost Power.

RHEUMATISM.

It is not pleasant to be compelled to refer to the indisputable fact that medical science has utterly failed to afford relief in rheumatic cases. We venture the assertion that although electricity has only been in use as a remedial agent for a few years, it has cured more cases of Rheumatism than all other means combined. Some of our leading physicians, recognizing this fact, are availing themselves of this most potent of nature's forces in supplying defects and correcting irregularities.

To Restore Manhood and Womanhood.

As man has not yet discovered all of Nature's laws for right living, it follows that everyone has committed more or less errors which have left visible blemishes. To erase these evidences of past errors there is nothing to equal Electricity as applied by the Owen Electric Body Battery. Rest assured any doctor who would try to accomplish this by any kind of drugs is practising a most dangerous form of charlatanism. Use the Electric Cure and shun the drug stores.

We Challenge the World

to show an Electric Belt where the current is under the control of the patient as completely as this. We can use the same belt on an infant that we would on a giant by simply reducing the number of cells. Ordinary belts are not so. Other belts have been in the market for five or ten years longer, but to-day there are more Owen Belts manufactured and sold than all other makers combined.

ELECTRIC INSOLES.—Dr. Owen's Electric Insoles will prevent Rheumatism and cure Chilblains and Cramps in the feet and legs.
PRICE $1.00, Sent by Mail.

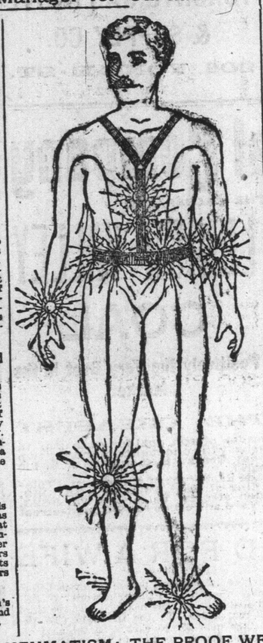

ELECTRICITY WILL CURE RHEUMATISM: THE PROOF WE HAVE AND WILL SEND YOU.

EXTRACTS FROM CANADIAN TESTIMONIALS.

"For eight years I have suffered with rheumatism and am now out of pain and growing better daily, and in my 75th year. Can confidently recommend the Owen Belt when everything else fails." A. Menzies, Niagara Falls.

"Having some knowledge of electricity and its power, and having used other belts prior to my use of yours, I can say that it is the best I have ever worn." James Blair, Port Dalhousie.

"Your Electric Belt cured a violent attack of sciatic rheumatism of several months' standing in eight days." W. Dixon, sen., Grand Valley, Ont.

"Saved my life when I had muscular rhumatism." Mrs. Carroll, 1016 West Market-street.

"Am much pleased with Belt; it has done me a great deal of good already." J. Sergerim, Galt, Ont.

"Have been a sufferer for years from nervous headaches and neuralgia. After trying one of your belts am more than satisfied with it. Can knock out a headache in fifteen minutes that used to keep me in bed for days." Thomas Gales, Crawford-street, Toronto.

Beware of Imitations and Cheap Belts.

We are warned by some of the CHEAP so-called electric belt concerns that any belt requiring vinegar or acid will burn the skin. So it will if allowed to do so. So will an electric light wire, which is proof positive that there is a strong current there or it would not do so: but that same current can be controlled in the Owen Electric Belt by the wearer, so that a child can wear the same belt as a strong man. Rest assured, any belt that will not make itself felt by the wearer is no electric belt at all, and is perfectly worthless. So you see that the acid or vinegar cry is made use of to blind and mislead an unsuspecting public. A genuine electric belt cannot be sold at the prices these cheap belts are offered at.

In justice to ourselves and generous public we are determined to expose such unprincipled trickery, and prevent, if possible, the unsuspecting from being gulled by such men and means.

The Owen Electric Belt Co. is not afraid of fair and open competition, as their goods have no equal in this or any other country, and will bear inspection by those competent to judge—and so great are they in demand that there are more of them made and in use than all other makes combined—their Chicago factory alone being the largest of its kind in the world.

Our trade mark is the portrait of Dr. A. Owen, embossed in gold upon every Belt and Appliance manufactured by THE OWEN ELECTRIC BELT AND APPLIANCE CO.

Send Six Cents for Illustrated Catalogue of Information, Testimonials, etc.

The Owen Electric Belt Co., 71 King-st. W., Toronto

SPRING CLEARING SALE

OF OUR ENTIRE IMPORT OF

NEW SPRING GOODS

OVER $550,000.00 WORTH

Of the CHOICEST AND MOST SEASONABLE DRY GOODS, all to be submitted to

AN ACTUAL SACRIFICING SALE

Dress Goods, Silks, Mantles, Millinery, Costumes, Hosiery, Gloves, Staple Goods, Prints, Sateens, Flannels, Ginghams, Shirtings, Carpets and Housefurnishings, Clothing, Woolens, Suits, Furnishings, Etc., Etc.

All Offered and No Reserve. Sale Every Day, Commencing Wednesday, May 20th.

THIS SALE IS DESTINED TO BE THE GREAT BUYING OPPORTUNITY OF THE SEASON.

R. WALKER & SONS

33, 35 and 37 King-st. East; 18, 20 and 22 Colborne-st.

THE ONLY
ELECTRICAL APPLIANCES
HAVING
ABSORBENT QUALITIES
OVER 20,000 SOLD

A CERTAIN CURE WITHOUT MEDICINE.

All diseases are cured by our MEDICATED ELECTRIC BELTS and Appliances, which are brought directly into contact with the diseased parts; they act as perfect absorbents by destroying the germs of disease, and removing all impurities from the body. Diseases are successfully treated by correspondence as our goods can be applied at home.

Sure Cure for Rheumatism. **New System for Cure of Varicocele,**

Paralysis	Neuralgia	Dyspepsia	Sciatica
Lumbago	General Debility	Liver Complaints	Kidney Disease
Female Complaints	Diseases of the Chest	Spermatorrhea	Impotency
Sexual Exhaustion	Nightly Emissions	Spinal Diseases	Nervous Complaints
Urinary Diseases		General Ill-Health	

Any Belt requiring Vinegar or Acid will Burn the Skin.
All Electric Belt Companies in Canada use Vinegar or Acids in their Appliances excepting this Company.

CATARRH IMPOSSIBLE UNDER THE INFLUENCE OF ACTINA.

BUTTERFLY BELT AND SUSPENSORY, $7.

Write for Book, Health Journal and Testimonials, FREE, and mention this paper.
Patented Feb. 26, 1887.

W. T. BAER & CO., 171 Queen-street west, Toronto.

DRESS TRIMMING DEPARTMENT

Satin Cords, all colors and sizes,
Lacing Cords, all colors and sizes,
Crape Cords, all colors and sizes,
Gold, Silver and Steel Cords,
Satin and Tinsel mixed,
Black and Colored Braid Gimps,
Black and Colored Silk Gimps,
Black and Colored Bead Gimps.

Samson, Kennedy & Co
TORONTO.

DIVIDENDS.

THE BANK OF TORONTO

DIVIDEND NO. 70.

Notice is hereby given that a dividend of five per cent. for the current half year, being at the rate of ten per cent per annum upon the paid up capital of the bank, has this day been declared, and that the same will be payable at the bank and its branches on and after Monday, the 1st day of June next.

The transfer books will be closed from the 18th to the 30th day of May, both days included.

The annual general meeting of stockholders will be held at the banking house of the institution on Wednesday, the 17th day of June next, the chair to be taken at noon. By order of the Board.

D. COULSON, Cashier.

The Bank of Toronto, Toronto, April 22, 1891.

BANK OF MONTREAL

NOTICE is hereby given that a dividend of Five per cent. for the current half-year (making a total distribution for the year of Ten per cent.) upon the paid-up capital stock of this institution has been declared, and that the same will be payable at its Banking House in this city, and at its Branches, on and after Monday, the first day of June next.

The Transfer Books will be closed from the 17th to the 31st of May next, both days inclusive.

The Annual General Meeting of the Shareholders will be held at the Banking House of the institution on Monday, the First day of June next. The chair to be taken at One o'clock.

By order of the Board.

E. S. CLOUSTON,
General Manager.

63 MONTREAL, 21st April, 1891.

IMPERIAL BANK OF CANADA

DIVIDEND NO. 32.

Notice is hereby given that a dividend of Four per cent. and a bonus of One per cent. upon the capital stock has been declared for the current half-year, and that the same will be payable at the Bank and its Branches on and after

Monday, the 1st day of June Next

The Transfer Books will be closed from the 18th to the 31st May, both days inclusive.

The Annual General Meeting of the Shareholders will be held at the Bank on Wednesday, the 17th day of June next. The chair to be taken at noon.

By order of the Board.

D. R. WILKIE,
Cashier.

36 Toronto, 22rd April, 1891.

FARMER BROS.

are noted for their beautifully finished photographs.
Studio, 92 Yonge-st. and 294 Queen-st. west. 6

TORONTO BELT LINE RAILWAY

Annual meeting—Notice is hereby given that the Annual General Meeting of the shareholders will be held at the office of the Company, No. 59 Yonge-street, Toronto, at noon on Tuesday, 9th day of June next, for the election of directors for the ensuing year and for the transaction of such other business as may be brought before the meeting.

By Order,
H. L. HIME,
Secretary.

Confederation Life

W. C. MACDONALD, ACTUARY. HEAD OFFICE, TORONTO. J. K. MACDONALD, MANAGING DIRECTOR.

INCREASES MADE IN 1890.

IN INCOME,	$55,168.00.
IN CASH SURPLUS,	$68,648.00.
IN ASSETS,	$417,141.00.
IN NEW BUSINESS,	$706,967.00.
IN BUSINESS IN FORCE,	$1,600,376.00

GAS FIXTURE SHOW ROOMS new & elegant DESIGNS.

BRACKETS·GLOBES·CHANDELIERS·ELECTROLIERS &c

BENNETT & WRIGHT
72 QUEEN ST. E., TORONTO.

LATEST EFFECTS
-IN-
GAS, ELECTRIC
AND
COMBINATION
FIXTURES
An Unusually Large Stock. 63
BENNETT & WRIGHT
72 QUEEN-ST. EAST.

ESTABLISHED 1856.

P. BURNS & CO.

ONLY IMPORTERS OF THE

Celebrated Scranton COAL

Best Quality Cut and Split and Long Hardwood always on hand

SPECIAL RATES FOR CUT AND SPLIT SUMMER WOOD
FOR ONE WEEK

Best Steam Coal in the Market. Orders promptly attended to. Telephone Communication between all Offices

Head Office—38 KING-STREET EAST
Offices—546 QUEEN-STREET WEST
390 YONGE-STREET 246
Office and Yard—YONGE-STREET DOCK
" " FRONT-ST., near Cor. BATHURST

MEDLAND & JONES
INSURANCE, MAIL BUILDING, TORONTO
Representing Scottish Union & National Insurance Company of Edinburgh, Norwich Union Fire Insurance Society of England, Accident Insurance Company of North America, Guarantee Company of North America. Telephones—office 1067; house A. W. Medland, 5049; A. F. Jones, 1610. 23

JAMES PAPE
Has made arrangements to supply his numerous customers with all of the choicest Roses, Lilies, etc., at the old stand,
78 Yonge, near King.
No connection with any other house in the city. Telephone 1401. 23

CHARLES BROWN & CO.'S

PARK PHAETON

The only Two-Wheeler that is a Success in Every Way.
Body and Springs Have No Connection With Shafts. Absolutely Free From Horse Motion.

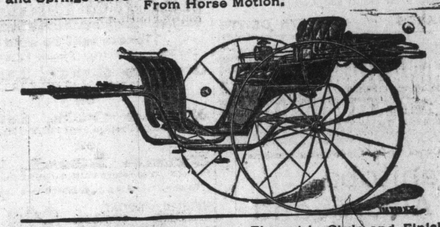

WRITE FOR PRICES. Entirely New. Elegant in Style and Finish. The Finest Trap Made.

Charles Brown & Co., 6 Adelaide-st. East, TORONTO.

J. P. SULLIVAN'S
CARRIAGE WORKS

For first-class extension top phaetons in leather and cloth, colors to suit, constantly in stock and course of construction. All popular styles of carriages from the newest and original designs. All work warranted to be unsurpassed for beauty and excellence. 46

10 & 12 ALICE-STREET, Toronto

STORAGE

BEST ACCOMMODATION FOR
FURNITURE AND HOUSEHOLD EFFECTS.
ADVANCES
Made on Merchandise, in Store, Bond or Free. 36
MILLER & CO., - - - - 33 FRONT-STREET WEST

PARISIAN STEAM LAUNDRY
67 ADELAIDE-STREET WEST.
Goods Transferred Free of Charge to Any City West.
Good Called For and Delivered to Any Part of the City. 246 Tel. 1127.

TO BUILDERS, BLACKSMITHS AND OTHERS.

Having decided to give up business we will dispose of our stock of

GENERAL HARDWARE

At Cost Prices. The stock consists of
Builders' Hardware, Blacksmiths' Supplies, Oils, Paints, &c., &c.
All of which will be disposed of at once as we are giving up the premises. 6

J. B. Allen & Co
156 KING-STREET EAST.
(NEXT TO CLYDE HOTEL.)

TO
Architects and Builders.

THE ONTARIO TERRA COTTA AND BRICK CO.

Keep a fine stock of first and second grade pressed brick on hand, which work in bond with the ordinary stock brick. Special attention is paid to Terra Cotta from architects' details. Terra Cotta always on hand at the office.

OFFICE AND SHOWROOMS 34 Yonge-street. WORKS AT CAMPBELLVILLE, ONT.

TELEPHONE 2259.

TENDERS.

City Public Schools.

Separate tenders, sealed and endorsed, will be received by the Secretary-Treasurer of the Public School Board until

Monday noon, June 1, 1891

For the following supplies, work, etc., required in connection with the City Public Schools for one year:

1. Ink for schools.
2. Bells for school buildings.
3. Window blinds.
4. Kindergarten cupboards.
5. Tinsmith work, stovepipes, zinc, etc.
6. Cleaning and regulating clocks.

Further information may be obtained on application at the office of the Secretary-Treasurer.

Each tender must be accompanied with an accepted bank cheque, as per regulation of the Board.

The lowest or any tender will not necessarily be accepted.

W. C. WILKINSON,
Secretary-Treasurer.

J. S. WILLIAMS,
Chairman of Committee.

TOWN OF NORTH TORONTO.

ERECTION OF WATERWORKS

Notice is hereby given that Sealed Tenders addressed to the undersigned, and endorsed on the outside "Tender for Waterworks," will be received up to noon of

MONDAY, JUNE 1st, 1891,

By registered mail only, for the erection of a system of Waterworks (Windmill and Tank) for the above Town.

No tender, or any portion of a tender, or the lowest tender, necessarily accepted.

For plans, specifications, etc., apply from 9 a.m. to 6 p.m. to

THOS. MOORE,
Ch., Fire, Water and Light Com.

22 and 24 Adelaide-street east.