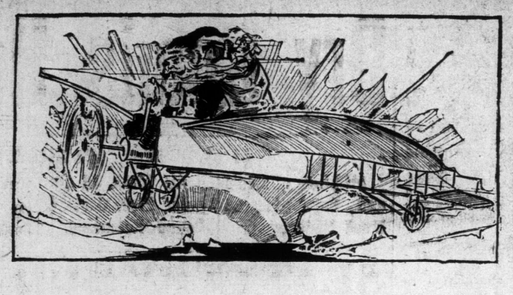

Our XMAS FAIR

OUR CHRISTMAS FAIR Is now dressed with a large variety of novelties in Fancy Goods, Toys and Dolls of every description suitable for gifts. We would advise to buy early before the rush, and have the pick of the bunch.

STEER Bros

DANTE'S INFERNO!

A POET'S VISION OF HELL AND ITS TORMENTS.

Admission 20 cts. to any Seat in the Theatre.

THURSDAY, FRIDAY & SATURDAY.

2-----SHOWS NIGHTLY-----2-----7.30 and 9.15.

A Hundred Thousand Dollar Production. MATINEE SATURDAY. Admission—10 & 20c.

CASINO THEATRE.

Men's and Boys'

WARM WOOLEN GOODS,

For Winter Wear, at

JACKMAN'S.

MEN'S HEAVY OVER-COATS, from	$8.00 to $12.00
YOUTHS' HEAVY OVER-COATS, from	$5.00 to $9.00
BOYS' HEAVY OVER-COATS, from	$3.00 to $6.00
MEN'S WINTER CAPS, fur bands	75c. to $1.50
BOYS' WINTER CAPS, fur bands	70c.
MEN'S FUR CAPS	$6.00 to $9.00
MEN'S LINED KID GLOVES	$1.20 to $2.00
MEN'S STANFIELD UN-DERWEAR	$1.20 to $2.00

JACKMAN THE TAILOR,

LIMITED.

A New Source of PHOTOGRAPHIC SUPPLIES

ANSCO

Cameras, films and papers. As we use them and find them give superior results we advise you to use them and get superior results.

THE HOLLOWAY STUDIO, LIMITED,

Corner Bates' Hill and Henry Street. 'Phone 768.

OUR REPUTATION

For Low Prices, perfect fitting Clothes, made from the best selected material, is well known. Our offerings are greater than ever. Inspection solicited.

T. J. AYLWARD,

The Popular Tailor.

P. O. Box 124. 'Phone 763. Water Street.

Heat up your room with NESCO Heaters.

NESCO HEATERS In 3 Qualities, Japanned and Nickelled.

COME and SEE THEM

BISHOP, SONS & CO., LTD.

There are no Xmas and N. Y. Cards Like Garland's.

This is the confession of all our friends, city and outport. Our packets this season are again "right on top" for design, quality and price, which varies from **3c. to 75c.**

The Jewel Packet of 6 Pretty Cards, 5c.
The Jewel Packet of 8 Pretty Cards, 7c.
The Sovereign Packet of 10 Choice Cards, 10c.
The Crown Packet of 10 Special Cards, 15c.
The Coronet Packet of 10 Attractive Cards, 20c.
The Duchess Packet of 50 Children's Cards, 25c.
The Empress Packet of 12 Artistic Cards, 25c.
The Prince Albert packet of 12 Beautiful Cards, 30c.
The Orient Packet of 12 Very Choice Cards, 30c.
The Princess Packet of 10 Xcellent Cards, 40c.
The Red Cross Packet of 12 Charming Cards, 40c.
The King George Packet of 12 Superb Cards, 50c.
The Queen Mary Packet of 12 Delightful Cards, 60c.
The Empress Packet of 12 Lovely Cards, 60c.
The Premier Packet of 12 Newest Cards, 75c.
Boxes containing from 6 to 25 Cards. The choicest and most artistic that the Britsh Art World can produce, at 15, 20, 25, 30, 40, 50, 60, 75c. box.
Handsome Lace, Silk Padded and other Cards, singly boxed, at 5, 7, 10, 15, 20, 30, 40, 50, 60, 75, 90c., $1.00 $1.25 and up.
Xmas Post Cards in all the newest designs, at 2, 3, 4, 5c. and up. Special prices to shopkeepers on this line.
Folding Jewelled, Celluloid and other Xmas and New Year Cards at 2, 3, 4, 5, 7, 10, 12, 15c. and up each.
Calendars, very beautiful designs, from 5c. to $2.00 each.

Buy your Xmas "Garland's" Bells, Fans, Flags, Bon Bons and other Xmas Decorations at Garland's.

GARLAND'S BOOKSTORE, 177 & 179 Water St St. John's.

NOTICE.

THE STEAMER

'Portia'

Will leave the wharf of

BOWRING BROS., Limited,

—ON—

Wednesday, 11th of Dec.,

at 10 a.m.

Calling at the following places: Cape Broyle, Ferryland, Renews Trepassey, St. Mary's, Salmonier. Placentia, Marystown, Burin, St. Lawrence, Lamaline, Fortune, Grand Bank, Belleoram, St. Jacques, Harbor Breton, Pass Island, Hermitage, Gaultois, Pushthrough, Richard's Harbor, Reucontre West, Francois, Cape La Hune, Ramea, Burgeo, Rose Blanche, Channel, Bay of Islands, Bonne Bay.

Freight received until 6 p.m. on Tuesday.

For freight or passage apply to the Coastal Office of

Bowring Bros., Ltd

Telephone 306.

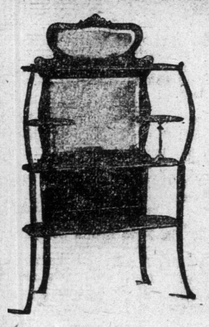

WE ARE READY

with the largest and finest stock of Holiday Furniture that we have ever shown.

The Furniture has been selected with the view of having as many exclusive designs as possible, and the finish is the best.

There is assurance of satisfaction if you choose your Xmas Presents from us.

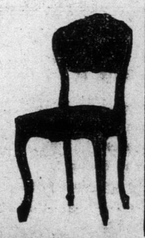

U. S. PICTURE & PORTRAIT CO.

Complete Home Furnishers.

The lightest loaves, the daintiest cakes, are those the thoughtful House wife makes with "Paisley Flour." The successful making of dinner rolls, jam sandwich, muffins, and all kinds of fragrant fresh made fancy breads for tea is assured by the use of

"Paisley Flour"

(Trade Mark.)

The SURE raising powder.

This is the simple as well as the successful method of home baking—mix dry, one part "Paisley Flour" with 8 parts ordinary flour; this done, and with ordinary care, you are sure of light well-raised bakings.

"Paisley Flour" is sold in 22c., 14c. and 5c. tins. The 22c. tin will raise half a stone of flour, the 14c. tin 3½ lbs. of flour, the 5c. tin 1 lb. of flour.

ROSSLEY

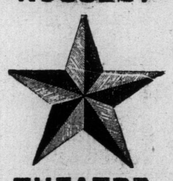

THEATRE.

TO NIGHT!

Holman and Stanford,

Comedy Sketch Artists.

Come and see the New People. Time and price as usual.

Strictly High-Class, Superior in Quality, Ranks First.

FOSS & COMPANY'S

"Premier"

CHOCOLATES.

Fresh supply to-day.

JAMES C. BAIRD,

Water Street.

TO LET—Stable in the rear of W. H. Greene's Residence, suitable for two horses, 1 carriage and sleigh. Immediate possession. Apply to P. C. O'DRISCOLL, Exchange Building.
dec5,eod,tf

At the regular meeting of this Lodge, to be held on **Tuesday, Dec. 10,** the officers for the ensuing year will be elected. All members are requested to attend. By order of the W. P.,
C. W. UDLE, Secretary.
dec7,2i

A Kodak for Christmas

Is always a most acceptable gift and one that will afford pleasure throughout the whole year. Won't you call and see our stock?

Prices range from $1.10 up.

We carry the largest stock of Photographic materials in Newfoundland.

The Photo Supply Co.,

(Successors to H. H. Fraser).

Telephone 32. 180 Water St., St. John's.

Advertise in the TELEGRAM

TEN PAGES
WEATHER FOR

TORONTO, Noon.—Li followed to-night and W. Gales and change t ROPER'S, Noon.—Bar 39.

VOLUME XX

FOR COLOR

AUCTION S

THE PEOPLE'S AUCTIONEE

LANDLORD'S INTE On Tuesday, December o'clock noon, at the office dersigned Auctioneer, if n ly disposed of by private property belonging to the the late C. S. Goff, situat ter's Hill, Gower Street an Hill. Plans and yearly in be seen at the office of
P. C. O'DRISCOLL,
nov27,30,dec4,7,9

BEANS and WHITE SH

On Thursday next, 12th i a.m., on the wharf of Steer sacks Large Runner Beans, each; 3 bales White Shir taining 2,600 yards, 1,276 1,302½ yards each.
P. C. O'DRISCOLL,
dec9,3i

(On account of whom it may AUCTION!

TO-MORROW, TUE the 10th inst., at 12 o'clo at the premises of Messrs. HARVEY & 40 bundles SHEET IR Landed in a damaged condi on board the s.s. Stephano, master, from New York, surve ordered to be sold by public for the benefit of whom it m cern.
A. S. REN
dec9,1i Notary

What's Nicer

Your own good taste common sense will answ Nothing nicer than a Hu ley & Palmer Biscuit an drop of real good Scotch, 'Spey Royal,' 'Th tie' or 'Encore.' You them at

Baird's

Grocer & Wine Mercha
dec9,tf Water Street.

Now is the Ti

to secure real good bargain in P and Organs. A considerable n of new instruments slightly used second hands, to be sold early to room for other consignments e ed shortly. All are fully warra Terms either cash or easy paymen
W. E. KEAB
Expert Organ Builder & Piano T
dec9,6i 75a Pleasant

CHRISTMAS GIFT.

There is no more lasti Christmas Gift than your Pho put in a beautiful Xmas Car Your friend will appreci your photo suitably present more than any other prese worth twice its value.

The high quality of Tooto Photo is publicly acknowledge Best material, best poses, a best workmanship.

Decide now and give us a ca No order too small to recei our utmost attention.

THE TOOTON PHOTOGRAPHIC STUDIOS
310 Water Street, Central; 4 Water Street West.

TO LET—That Shop, 166 Water Street; immediate pos sion given. Apply to M. WADDE
dec3,3i,eod