THE EVENING JOURNAL

PHONE (Business Office) 59.

By mail in Canada or United States (per week).. .. .. .. 3.00
Single copies.. .. .. .02
Delivered, per week .. .. .10

Toronto Special Representative
Delivered, per year.... .. ..$5.00
H. Smallpiece, J. P., 32 Church St. Toronto, Ont.

LET GERMANY INTO LEAGUE OF NATIONS

(Continued from page one).

people. That a government can be found in Germany which would carry out the demanded surrender is out of the question, the consequences to Europe of an enforcement of the demand by violence are incalculable, hatred and revenge would be made eternal.

"As the former successor to the throne of my fatherland, I am willing at this fateful hour to stand up for my compatriots. If the allied and associated governments want a victim, let them take me instead of the 900 Germans who have committed no offense other than that of serving their country in the war.

"WILHELM,

"Wieringen Island, February 9th, 1920."

TO ALL WOMEN WHO ARE ILL

This Woman Recommends Lydia E. Pinkham's Vegetable Compound—Her Personal Experience.

McLean, Neb.—"I want to recommend Lydia E. Pinkham's Vegetable Compound to all women who suffer from any functional disturbance, as it has done me more good than all the doctor's medicine. Since taking it I have a fine healthy baby girl and have gained in health and strength. My husband and I both praise your medicine to all suffering women."—Mrs. JOHN KOPPELMANN, R. No. 1, McLean, Nebraska.

This famous root and herb remedy, Lydia E. Pinkham's Vegetable Compound, has been restoring women of America to health for more than forty years and it will well pay any woman who suffers from displacements, inflammation, ulceration, irregularities, backache, headaches, nervousness or "the blues" to give this successful remedy a trial.

For special suggestions in regard to your ailment write Lydia E. Pinkham Medicine Co., Lynn, Mass. The result of its long experience is at your service.

TEETH—TEETH

DRS. MOYER AND MOYER, 1407 Main street, Moyer Bldg., Niagara Falls, N.Y. Guaranteed painless dentistry. Good set of teeth $7.50, heavy gold crown $5. Write for our free dental price list. We pay your car fare. Business established over 25 years. Work guaranteed. Canadian money accepted at full value—no discount. s-dtr

GENERAL CARTER
Office Phone 229—Residence 987
JOHN O'BRIEN
Corner Queenston and Calvin Streets
Our facilities for handling furniture or Pianos are unexcelled.
We will undertake to do teaming of any kind. If it's to be moved send for O'BRIEN.
Also Sand and Gravel.
Machinery moving a specialty.

DR. DeVAN'S FEMALE PILLS Reliable monthly medicine for all Female Complaint. $5 a box, or three for $10, at drug store. Mailed to any address on receipt of price.

PHOSPHONOL FOR MEN Restores Vim and Vitality; for Nerves and Brain; increases "grey matter"; a Tonic—will build you up. $3 a box, or two for $5 at drug stores, or by mail on receipt of price

Fresh Chocolates
JUST RECEIVED
HUYLER'S
Famous Candies at from 40c to $2.00 Per Box
PAGE & SHAW'S
The Candy of Excellence, at from 35c to $2.50. Butter Scotch 15c to 40c. Barley Sugar Sticks 35c jar. Lollipops 5c each
NEILSON'S DELICIOUS CHOCOLATES
A magnificent assortment at from 40c to $2.00 per box
Abbs & McNamara
Quality Druggists
30 Queen Street - - Phone 102
Agent for Huyler's, Page & Shaw and Willard's Chocolates.

Every Wage Earner Should Answer Question Himself or Herself

In dollars and cents what is the worth of the brawn of your arm; what is the value of he staying power that permits continuous labor—what are they worth to you?

Suppose you did something so foolish as to reduce your strength, vitality or judgement one half, and it were impossible to get them back—how much would you pay to regain the lost portion?

When you let yourself run down you reduce your shances for success in life—if sleeplessness comes you score lower still—should appetite or digesion fail, you are stared in the face by physical bankruptcy.

Don't let it go so far, take Ferrozone, it has cured thousands and it will cure you; it builds up bodily strength, makes muscles like steel, replaces Spring tiredness by energy and new life. Ferrozone rebuilds sick folks because it contains the strengthening elements that every run-down system requires.

Especially before the hot weather comes, everyone needs a purifying tonic—Ferrozone fills the bill exactly—nothing known that invenates and uplifts so fast.

At one the appetite improves. Your rest well nad arise next morning feeling fit and fine.

Headaches disappear, weakness gives way to the vigor that only Ferrozone can supply. Try it, results are guaranteed, 50c. per box or six for $2.50 at all dealers or by mail to any address if price is remitted to the Catarrhozone Co., Kingston, Ontario

OUR NATIONAL ECONOMIC PROBLEM.

The following interesting extract from an article by Mr. E. W. Beatty, president of the C. P. R. appeared recently in the Montreal Gazette:—

"So much for the manner in which the transportation machinery of the country is carrying out its obligations to the Canadian producer. Other aspects of the transportation problem are less satisfactory. There are many people who look upon Canadian Railways as custodians of magic fortunes which cannot be exhausted. That bookkeeping should be as simple and inexorable in its tale of losses and vanished profits to a railway as it may be to a corner grocer, is to these people unthinkable. It apparently does not occur to them that to no public is it more important than to the Canadian public that the good reputation of its railway securities in the world of thrift and investment should be carefully guarded. To those, however, who understand these things clearly and who view the matter from the standpoint of broad public interest, it is at once apparent that the Canadian public pays a very low rate for the quality of service rendered, and that a time is rapidly approaching when, if Canadian railway securities are not to be made less desirable to investors than almost any other kind of industrial security, railway rates will either have to go up, or railway operating costs go down. Such persons recognize that it is not because the situation of the railways is an easy one that certain companies have been able to show net earnings—very low net earnings compared to the actual cash invested in the industry—but because in the past the shareholders of such companies have been, as they are to-day, courageous persons willing to supply the means for constructive enterprises in which no one but themselves had faith, and because, too, their officers have been skilled, resourceful and loyal business men, assisted by staffs filled with the spirit of pride and devotion to their work. This, indeed, is the thing which has made it possible for Canada's railroads to function successfully during the war without making anything like the demands that foreign roads—less efficient in serving their community, yet earning the same rates and paying the same wages—have made up their public exchequers. I do not believe that this strain upon the railways and this tendency to weaken the general reputation of Canadian Railway securities should continue. The servant, after all, is worthy of his hire, and railway capital is not less worthy a servant than other forms of capital whose earnings have not been so consistently depressed.

"The net earnings during the war years, of those companies which showed net earnings, would have been much lower had the Canadian railroads been making expenditures for maintenance which circumstances would have justified, but which conditions prevented during that period. These arrears have now to be made up. During 1919 the Canadian Pacific laid 70,000 tons of steel rail. In place of, say, 2,000,000 ties, worth 44c in 1914, the Canadian Pacific laid 4,434,000 ties at 85c per tie. The sensational advance in the rate of railway wages is well known. Further advance may be necessary within the very near future, as indicated by discussions in the United States. The price of coal for locomotives was $3.09 in 1913. Now it is $4.77. The cost of hauling an average train (freight or passenger) one mile has risen from $1.604 in 1913, to $2.494 in 1918. It is higher to-day. The operating expenses of one mile of line in 1915 were $4,152; in 1918, $7,046, and to-day they are even greater. On the other hand, railway rates, taking all classes of revenue together, have advanced scarcely 25 per cent. I venture to say no other industry in the Dominion can show such moderation."

Hon. Harry Mills Felt the Lure of Public Life Once Studied Philosophy

HARRY MILLS, the Minister of Mines in Ontario's first Farmer Government, though English-born, is north Canada tempered; a bit materialistic in his everyday observations, if it may be put that way. In other words, Mills is never sure of anything. That may be safely set down as his most outstanding characteristic, and, curiously enough, the one that brought him a majority of 1,513 in the recent elections in a field of three. He never let up in his campaign and refused to concede he was winning till the last working hour had expired.

Self-made, with the unique record of literally leaping from a transcontinental locomotive engineer's cab into the Ontario Cabinet, previously unknown outside railway circles in his home city, he's a driver at work overlooking no bets for self-improvement or for more firmly establishing his own popularity.

He's forty-five years of age, of Welsh parentage. Twenty-six years ago he became identified with the Canadian Pacific Railway in the humble capacity of wiper, from which job he steadily gained promotion till he became locomotive engineer. All the time he was burning the midnight wick with an eye on bigger things.

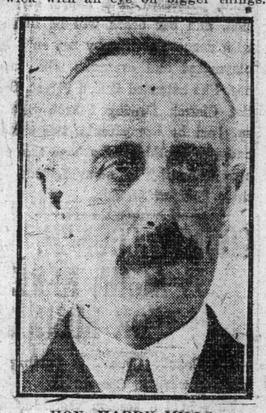

HON. HARRY MILLS.

He was studying philosophy and the lives of great Canadian and foreign leaders. Mills was schooling himself for politics and when the flood-tide in his fortunes came he was ready to grab the helm and steer his ship into the high seas of Ontario affairs.

Mills' training field for politics was in the unions and brotherhoods of western railwaymen and in fraternal lodges. In these societies he took such active and sustained interest that he invariably stepped up through the chairs and eventually wielded the gavel. His next personal try-out of his capacity was on the school board of Fort William, of which he was chairman when elected to the Legislature.

There is no doubt Mills' rise to Ministerial honors was more rapid than he himself ever hoped for, but the opportunities for successfully contesting this last election with a solid city labor and railwaymen's vote behind him were too tempting to be overlooked.

The Hon. Harry Hills has no rose-strewn pathway ahead of him, even if he has brought distinct honor to Fort William riding. He happens to represent a constituency that is long on neither frills nor political frumpery; he must prove himself as big as the position he has been elevated to. In many respects, Fort William riding is the most exacting task-master for a parliamentary representative in the province. Some idea of the cosmopolitan aspect of its people may be gained when it is stated that no less than twenty-seven dialects are spoken within its borders.

The whole of Mills' constituency is yawning for development, a new country demanding roads, bridges, and means of access to its farming and mineral belts overnight. Its potentialities, so its people believe, have too long been neglected and overlooked by the Government. They will look to Mills to materially change things. That will be quite a task because it has always been difficult to make eastern representatives see reason for spending millions in the development of what they have erroneously looked upon as "the frozen north."

Mills, however, may be able to do this very things, and if he does, his solidarity in Fort William district will be firmly established.

Hon. Harry Mills' wife is a native of Grey country, a splendid woman who has done much to increase his popularity and prestige. They have five children.

Pershing Changed Church.

Gen. Pershing was understood to be a Presbyterian, but, according to published reports, he has lately become confirmed as member of the Protestant Episcopal Church. The Living Church, an organ of the faith, states that the confirmation service took place in France and was conducted by Rt. Rev. Charles H. Brent, Bishop of Western New York.

Cambric.

Cambric was first introduced into England during the reign of Queen Elizabeth. It is said that the first piece imported was presented to the Queen to make a ruff for her neck.

Four mirrors distribute the light evenly and prevent glare in a new gas headlight for automobiles of English invention.

An Ulster party reached Toronto last night to tell audiences here that not all Irishmen want a republic.

SALTS FINE FOR ACHING KIDNEYS

We eat too much meat which clogs Kidneys, then the Back hurts.

Most folks forget that the kidneys, like the bowels, get sluggish and clogged and need a flushing occasionally, else we have backache and dull misery in the kidney region, severe headaches, rheumatic twinges, torpid liver, acid stomach, sleeplessness and all sorts of bladder disorders.

You simply must keep your kidneys active and clean, and the moment you feel an ache or pain in the kidney region, get about four ounces of Jad Salts from any good drug store here, take a tablespoonfull in a glass of water before breakfast for a few days and our kidneys will then act fine. This famous salts is made from the acid of grapes and lemon juice, combined with lithia, and is harmless to flush clogged kidneys and stimulate them to normal activity. It also neutralizes the acids in the urine so it no longer irritates, thus ending bladder disorders.

Jad Salts is harmless! inexpensive makes a delightful effervescent lithia-water drink which everybody should take now and then to keep their kidneys clean, thus avoiding serious complications.

A well-known local druggist says he sells lots of Jad Salts to folks who believe in overcoming kidney trouble while it is only trouble.

Choice cut flowers, potted plants and floral designs, at all times at Walker's Florist. 104 St. Paul Street. Phone 763. J tf

WOOD'S PHOSPHODINE.
The Great English Preparation. Tones and invigorates the whole nervous system, makes new Blood in old Veins. Used for Nervous Debility, Mental and Brain Worry, Despondency, Loss of Energy, Palpitation of the Heart, Failing Memory. Price $1 per box, six for $5. Sold by all druggists, or mailed in plain pkg. on receipt of price. New pamphlet mailed free. THE WOOD MEDICINE CO., TORONTO, ONT.

A. R. DE CONZA
Real Estate, Houses, Farms and Lots for Sale.
Houses and Farms for Rent
95 Geneva St.
Phone 177.

There are many people who dread the thought of wearing a plate. The very idea of having artificial teeth is repulsive to them and they go on in life suffering from the tortues of broken, decayed teeth and the ailments that are caused by improperly masticated food.

This is sheer folly, particularly when we are able to provide plates that defy detection, even upon the closest inspection.

Every plate made by us is manufactured in our own laboratory by men of unsurpassed skill in their profession. Accuracy, one of the most essential requisites to plate-making, is a point we pride ourselves on.

Lastily, the impression that a good plate is costly, beyond our means, will quickly be corrected by learning of our very moderate prices.

For careful examination and consultation, we make no charge, a service necessary to all who require plates.

Fillings 50c and up.

Very good Plates, $8.00.

DR. ARTHUR B. COBB
Dentistry
Offices: Corner of Main and Eagle Streets
Buffalo, N.Y.
(Formerly known as "White Dental Offices", Dr. Cobb Proprietor).
Open until eight. No Sunday work

Mrs. Jean Blewett returned to Toronto last night. After her address before the Women's Canadian Club she was a guest at the home of Mr. and Mrs. J. M. Elson, Queen St.

Born in Allentown, Penn., Otto Mueller has loafed through twenty nine years of life and most of the United States. At Mimico Sunday he was picked up by a constable and brought to the city police court. He said that he was trying to beat his way to Buffalo, but had no objection to spending the remainder of the winter in jail. Magistrate Brunton remanded him for deportation.

Many schools are closed in Southwestern Ontario because of flu.

SAVE
MAKE CANADA SECURE

ONLY TABLETS MARKED "BAYER" ARE ASPIRIN

Not Aspirin at All without the "Bayer Cross"

The name "Bayer" identifies the only genuine Aspirin,—the Aspirin prescribed by physicians for over nineteen years and now made in Canada. Always buy an unbroken package of "Bayer Tablets of Aspirin" which contains proper directions for Colds, Headache, Toothache, Earache, Neuralgia, Lumbago, Rheumatism, Neuritis, Joint Pains, and Pain generally. Tin boxes of 12 tablets cost a few cents. Larger "Bayer" packages.

There is only one Aspirin—"Bayer"—You must say "Bayer"

Aspirin is the trade mark (registered in Canada) of Bayer Manufacture of Monoaceticacidester of Salicylicacid. While it is well known that Aspirin means Bayer manufacture, to assist the public against imitations, the Tablets of Bayer Company will be stamped with their general trade mark, the "Bayer Cross."

"Go Teach All Nations Beginning at Jerusalem"

"THAT'S it," says a critic, "'beginning at Jerusalem!' You should correct paganism at home before going abroad to look for it. I do not believe in Foreign Missions."

The Need of Africa

Africa was first explored by a Missionary who lies in Westminster Abbey, honored by all nations. David Livingstone was succeeded by other devoted men, who gave themselves unreservedly to the people of the Dark Continent. Triumphant success in some districts—Uganda for instance—is balanced by dull failure in others. Yet the general prospect is encouraging. Through Canadian Missions in that land, men are raised out of savagery, women are ennobled, children are cared for and educated.

Yet Jerusalem was not Christianized when the Apostles went to Antioch; when Philip was sent to the Ethiopian.

Remember This

The man who does not believe in Foreign Missions stands today clothed and educated because of Foreign Missions. When did English culture begin? With the visit of St. Augustine, a Foreign Missionary from Rome. Who Evangelized Rome? A Foreign Missionary named Paul, of Tarsus and Jerusalem! What if he had gone to the Ganges instead of to the Tiber?

Certainly Canada needs more Christianity, but the best way to improve our own spiritual life is to help bear the burdens of the world.

The Missions Established

Five Christian Communions in Canada — Anglican, Baptist, Congregational, Methodist and Presbyterian — have an extensive mission work abroad. They have across seas many devoted men and women. By their work, barriers have been broken down and in every land there is an eager call for more missions, more teachers, more doctors, more hospitals. Now, owing to the declining value of the dollar, it is necessary to double the expenditure in order even to hold the ground won. Until that is done, an advanced Missionary programme can not be undertaken.

Mass Movements in India

India is our brother-land, a loyal British dependency. Illiteracy is the rule. Caste imprisons the people and stifles all ambition. British administration has taught the folk the value of peace. English-speaking Missionaries from Canada are teaching them the value of education and the power of the Name which is above every name. Great masses of the people are asking for baptism, but there are not enough Missionaries to teach them.

A Mandate for Expansion

All men, who think honestly realize that the Gospel of Christ is unique in moral splendor, in spiritual force, in civilizing influence. It redeems the individual and exalts the nation. It has made the modern world of thought, of industry, of progress. It must go out over all the earth to ease international relationships, to put an end to cruelty and misery. There is free entry for the Gospel in every nation under Heaven. Lift up your heads, O ye Gates of India, and be ye lifted up, ye everlasting Doors of China and Japan and Africa, and the King of Glory shall come in.

The Chance in China

China is attempting to develop a democratic spirit before the nation is prepared for it. Many of the leaders got their first glimpse of true liberty in Christian Mission Schools. Now they talk of establishing one million Government primary schools. They look to Canadian Missionaries for help in the establishment of normal courses. Was ever such an opportunity before the Church—to help influence the school teachers of a great, new nation of four hundred million people?

The Call to Action

Canadians, Churchmen or non-Churchmen, you met the charges of the war with cheerfulness, since it was waged to establish righteousness in the earth. Now hear the call of the Churches for adequate means to continue by peaceful suasion the work which for four years was done by batteries and bayonets. Your Church appeals directly to you, civilized and educated by Foreign Missions of an ancient time, to meet your obligation to that same Great Cause today.

The Need of the World

Japan, Formosa, Korea, the South Sea Islands, South America, and not least, the pagans in our own land, need the Gospel. The Missionary is welcomed in all lands. Men everywhere appreciate the spirit of those Canadians who forget themselves in order to serve the suffering and the weary. *Idealism in action counts!*

National Peace Thank-Offering
Simultaneous Every-Person Canvass by Each Communion
February 9-14

The United National Campaign

Representing the Simultaneous but Independent Forward Movements of the Anglican, Baptist, Congregational, Methodist, and Presbyterian Communions in Canada

15