TESTING THE NEW ENGINES.

The Makers Request That the Trial be Made Without Prejudice.

The Waterworks Committee held a two-hours' session yesterday afternoon. Ald. Walker (Chairman), Hunter, Lamb, Saunders, Low, Galley, Boustead, Hall and Elliott were present. The first business taken up was the consideration of the report of the sub-committee which visited Brooklyn, the report being referred back by the council at the committee's request. That part of it which was unfavorable to the Gangwell system of water supply was concurred in, while the offer of the Worthington's to make a test of their two engines was laid over for two weeks, as the superintendent is about to make a private test. Mr. McAlpine's opinion regarding the water supply from the Ridge Lakes or by the Rouge River, as expressed in an interview with the sub-committee, was unfavorably commented upon, several members stating that it was quite contrary to his report to the council. Ald. Hunter said: "There is no doubt that we might better have retained Mr. Tully and left Mr. McAlpine in New York." To which Ald. Saunders added: "I think that both were milking the cow." The sub-committee will visit the Rouge River district next Friday and see for themselves.

It was decided to lay water mains on Lefroy and Foster-streets, and Austin, Maplewood, Lakeview and Cobourg-avenues.

The Superintendent presented a letter from Inglis & Hunter in reference to the proposed test of their engine. Whilst desirous of having the test made they wish to have it distinctly understood that it shall be without prejudice to the rights of themselves and their sureties. They also call attention to the fact that a pinion has been greatly weakened from having been allowed to run dry and without grease. The Superintendent reported that the two spur wheels of this engine would have to be duplicated, one being broken and patched up and the other having pieces broken off some of its teeth. Inglis & Hunter, he said were responsible. The matter was left with the Chairman and the Superintendent.

A Bonanza Mine.

—of health is to be found in Dr. R. V. Pierce's "Favorite Prescription," to the merits of which as a remedy for female weakness and kindred affections thousands testify.

Sworn in as Barristers.

These gentlemen were presented to the court yesterday by Mr. Thos. Robertson, Q.C., of Hamilton, and sworn in as barristers: A. M. Taylor, R. S. Hays, W. A. Willoughby, F. Stone, E. H. Dyre, F. Gray, E. A. Lancaster, L. C. Raymond, D. R. Davis, J. N. McNamara, H. Clay, E. Saunders, A. Fraser, D. R. Davis of Cesto, Essex County, called to the bar yesterday, is the only colored barrister in the province.

Make a Note of it.

—Never smoke a bad cigar. It weakens your nerves, it poisons your system; it unfits you for business. A pure cigar is a wholesome luxury, a bad one one is poison. The "General Middleton" and "Brave Boys" brands, manufactured by W. E. Dobson, are from pure tobaccos and cannot be beat. 246

Thanks.

The Newsboys' Lodging has received $50 from the proceeds of the Jones-Small revival. Mrs. W. Ryan and Mrs. Mahoney return thanks to those who sent donations to the refreshment table at St. Bazil's Bazaar, and to all who patronized the table at luncheon hour.

There is Nothing Like It.

—There is no one remedy offered to suffering humanity whose use is so universally and frequently required as Hagyard's Yellow Oil, for rheumatism, neuralgia, colds, sore throat, deafness, croup, lumbago, and aches, pains, lameness and soreness of all kinds, when internally and externally used. 246

A Hiccough Story.

From the Philadelphia News.

A physician of Syracuse, N.Y., tells of the case of a farmer in Onondaga county who was at death's door from an attack of hiccough—and let me say here, by the way, that people have been known to die from that trivial ailment, which is nothing more nor less than a paroxysm of the diaphragm. He entered the patient's room at night. A candle was burning, He talked to the young farmer for a few moments in a cheery way, and then taking up the candle left the room, saying: "Nobody was ever known to hiccough in the dark." The paroxysms instantly ceased and the patient was cured.

—West's World's Wonder or Family Liniment, a sure cure for rheumatism, neuralgia, cuts, burns, wounds and bruises. 25c and 50c. All druggists. ed

The portia fan, with its useful little mirror and its curling feathers, is still much carried in London, and this winter one large feather lies across the glass and the fan handle is covered with satin ribbon.

—Severe colds are easily cured by the use of Bickle's Anti-Consumptive Syrup, a medicine of extraordinary penetrating and healing properties. It is acknowledged by those who have used it as being the best medicine sold for coughs, colds, inflammation of the lungs, and all affections of the throat and chest. Its agreeableness to the taste makes it a favorite with ladies and children.

Very fine cloths intended for mantles or entire costumes have grounds of wood color, or even of amber, upon which are groups of flowers in the very brightest colors in curled and uncut velvet.

—West's Couch Syrup, the household remedy for coughs, colds, sore throat, influenza, bronchitis, whooping coughs, asthma and consumption. 25c, 50c and $1 per bottle. All druggists. ed

Some novel evening costumes in plush are made with a plain skirt bordered at the foot by a band of embroidery on Ottoman silk, and having draperies of Ottoman silk over the plain jacket.

—So rapidly does hing irritation spread and deepen that often in a few weeks a simple cough culminates in tubercular consumption. Give heed to a cough, there is always danger in delay, get a bottle of Bickle's Anti-Consumptive Syrup, and cure yourself. It is a medicine unsurpassed for all throat and lung troubles. It is compounded from several herbs, each one of which stands at the head of the list as exerting a wonderful influence in curing consumption and all lung diseases.

A Chicago girl who expected a sealskin sacque in her Christmas sock and got a sewing machine instead, has secretly married a pawnbroker. She's bound to have a sealskin sacque somehow.

—World's best West's Liver Pills cure liver complaint, dyspepsia, sick headache and indigestion. Sugar coated. 30 pills, 25c. All druggists. ed

A New York lady is said to have a dress of spun glass trimmed with cut crystal beads, the glass being in the palest amber tone, in exact coloring of the hair of the fair wearer.

—Worms cause feverishness, moaning and restlessness during sleep. Mother Graves' Worm Exterminator is pleasant, sure and effectual. If your druggist has none in stock, get him to procure it for you.

Black Hercules braid is laid in rows upon velveteen skirts, in flat violation of the rule that trimmings should be richer than the material which they are supposed to adorn.

—At this season of the year it is very necessary to keep a bottle of West's Cough Syrup in the house for sudden colds. Nothing like it. Cures like magic. ed

Colonel Bowser met Jenks, the other day, and asked him what he was doing for a living. "Selling a deodorizing powder." "The last time I saw you you were selling an insect powder to be sprinkled on the floor." I know; now I'm going round to the same houses selling this disinfectant to get the smell of the insect powder out of the house. Next week I'll loom up with a mixture to drive away the smell of the disinfectant."

—Do not neglect a cold or cough, as it frequently results in consumption. You will find a never-failing remedy in West's Cough Syrup. All druggists. ed

An Englishman, calling at the White House, was descanting to Mr. Lincoln—who had never been abroad—about the differences between Englishmen and Americans. "Great difference in some respects," he said; "great difference. You Americans do things that an English gentleman would never think of doing. Now, for instance, an Englishman would never think of blacking his own boots." "Ah, indeed!" said Mr. Lincoln, "whose would he black?"

GAMBLING AND GAMBLERS.

Gift Stores, Lotteries and the Gaming Houses Denounced by Dr. Talmage.

New York Journal, Nov. 8.

More than the usual number of strangers—and a large percentage of them men—filled the pews and aisles of the Brooklyn Tabernacle yesterday to hear Dr. Talmage talk about gamblers and gambling from a pastor's standpoint. "Aceldema; that is to say the field of blood," was the text, chosen from Acts i., 19.

"I would like to write," said Dr. Talmage, "over all race-courses, gambling dens, pool-rooms and all places where men and women play for money that word 'aceldema'—the field of blood. Gambling is always an exulting evil, but sometimes it becomes epidemic. Never was this country worse cursed with it than now. It's an evil transcontinental, hemispheric. Some of you are in commercial establishments, some are mechanics who have to hammer and chisel their way through life, but whatever you are engaged in this subject is of vital importance to you.

"Gambling is risking something of more or less value, to get back more, according to the hazard. And yet some get it without the dice or cards. A man who deals in fancy stocks, for instance. Any transaction that depends on luck, and not work, is gambling. No matter whether for a glass of wine or French mutuel pool, the very thing's a dishonesty. All lotteries and raffling at church fairs come in the same category. This is ecclesiastical gambling. Do you wonder that a church goes into spiritual pauperism? Satan says, 'I build that church,' and for once he tells the truth.

"The English increased their navy by a lottery at St. Paul's Church, Westminster Bridge and the British Museum were completed through a lottery. You can always find a style of gambling suited to your taste, either in the underground oyster cellar or on the river steamer, where men with rings on the fingers instead of in their noses give you free drinks and smilingly take your money.

"This sin works evil by excitement, and God never made a man strong enough to stand the pressure. A man sits down to a gaming table in full possession of his intellect and rises an imbecile. He's on the road to hell! and if you wind round him seven chains they'll snap like rusty wire.

"'Why,' says the merchant, 'should I work so hard for $50 when I can win twice as much in half the time down at "Billy's"?' What dull work ploughing corn is, when in one evening the farmer can make or lose the price of a whole harvest. Ah, how killing it is to all industry! There is no sympathy or balm for the broken heart of a gambler. No habit is so merciless. It works great ruin. In most cases the game itself is a cheat. How often there is a mark on the back of the card—the dice loaded with platinum so that the doublets turn up every time! The victim loses everything. Poor, miserable nothing, he is not even permitted to sit on the steps of the house he once owned."

Raising his voice and speaking with renewed energy Dr. Talmage said: "A man, after playing all night, put $30,000 on the ace. The gambler pats him on the back. He loses! There's a cry of 'Foul.' The gamblers, now desperate, pull their pistols. The bank has won $90,000 in all that night and they mean to hold it, although detected in cheating. Do you call that chance? No, it's dishonesty. Gambling rends, blasts, crushes and damns. How many cashiers have gone wrong through it! People in this house remember when from the Wall-Street Insurance Company $180,000 was stolen. One saloon in London boasts that it ruins a nobleman every day, but there are places here that make a more infamous boast of ruining 100 of God's noblemen a day.

"Oh, the ploughshare has gone through many a family. What are all the caresses of a wife and children to a gambler? How tame it is at home! He can't stand it. After all is gone he pawns the family Bible. If a crown from heaven were put in his hand he would say 'Here boys,' and play for it as a last stake. What's a home to a gambler? Something to cut, to hew, to blast. A son with a splendid education and plenty of money was enticed into a saloon down South. When he had lost everything he wrote to his parents that his disgrace was so great that before they read his letter he would have died by his own hand.

"Over every gambling table in this land I cry 'Foul!' 'Foul!' The gift stores in our cities add to this evil. You shall have a piano or a watch, and this habit has grown so that half the population are covered with brass finger rings. Every gift store is a fraud. Betting has got to be a common thing. In almost every smoking-room on an ocean steamer they bet on the day's run, on the day the pilot will board the ship, which foot he will put on board first. Don't ever bet. If a man tells you something you don't believe and to back his opinion says, 'I'll bet you,' put him down as a liar, as he is one. I don't know of any better form of amusement than bowling. I enjoy it myself, and yet it is used for gambling. A man goes in to bowl. At the first roll he makes a 'strike.' Down goes his respectability! 'Set 'em up again!' Second roll! Down goes his last feeling of humanity! Third roll! Down goes his soul! A 'ten strike' for eternity many a man's made."

—If people, troubled with colds, will take Ayer's Cherry Pectoral before going to church, they will avoid coughing. The Pectoral soothes and heals the irritated tissues, and controls all disposition to cough. ed

—P. M. Markell, West Jeddore, N.S., writes: "I wish to inform you of the wonderful qualities of Dr. Thomas' Eclectric Oil. I had a horse so lame that he could scarcely walk; the trouble was in the knee; and two or three applications completely cured him."

A Good Winter Plant.

The Household says: If any one wishes a show plant for winter blooming, let a bulb of the calla be set in a deep flower pot, with a compost of surface soil from the woods, well rotted leaves and enough rich, black loam to give it weight, all thoroughly mixed up together. Water slightly at first, but abundantly supply with moisture as growth progresses. Place in a sunny window, and the gorgeous flowers that are produced will sufficiently reward any one for the slight trouble required in taking care of them.

—H. A. McLaughlin, Norland, writes: "I am sold out of Northrop & Lyman's Vegetable Discovery and Dyspeptic Cure. It sells well, and I find in every instance it has proven satisfactory. I have reason to believe it the best preparation of the kind in the market." It cures dyspepsia, biliousness and torpidity of the liver, constipation and all diseases arising from impure blood, female complaints, etc.

A Good Investment.

—"I suffered with eruptions on my face for over two years. I determined to give Burdock Blood Bitters a fair trial. After taking four bottles, I can say it was the best investment I ever made." Jean Claney, Beauséjour, Manitoba. 246

Would Call it Square.

From the Arkansaw Traveller.

A bar-tender in the back-room of a country store, in mixing a drink for a customer, accidently poured in about two tablespoonfuls of turpentine. He discovered the mistake, but, saying nothing about it, he filled the glass with whisky. The man drank the mixture, smacked his lips and walked away. Pretty soon he returned and said:—

"Bill, haven't I allus been er good customer uv yourn?"

"Yes."

"An' allus tuck what you got afore me without sayin' a word?"

"Yes."

"Always dun the best I could fur, yer, Bill?"

"Uv co'se Andy; what's the matter with you?"

"Wall, it's jist this:—Why haven't you been givin me that good licker all the time? Been er drinkin' here ever sense you started, an' jes' now is the fust time you've ever giv' up your best licker. Hand me out another drink like the on you give me last now an' we'll call it squar."

—Ayer's Sarsaparilla acts directly and promptly, purifying and enriching the blood, improving the appetite, strengthening the nerves, and invigorating the system. It is, in the truest sense, an alterative medicine. Every invalid should give it a trial. ed

Faultily correct.—"Who held up Moses' hands while Joshua fought?" asked the superintendent. "Hur and Aaron," shouted the good boy. "She and Aaron," softly corrected the new school ma'am, the strong point of whom was grammar.

—Is there anything more annoying than having your corn stepped upon? Is there anything more delightful than getting rid of it? Holloway's Corn Cure will do it. Try it and be convinced.

HOME, SWEET HOME

$5 monthly buys your own. A profitable investment. Each $5 monthly double monthly and loss rendered impossible.

TORONTO,

the future metropolis of Canada,

We are instructed to dispose of a number of excellent lots 50x140 to a lane at West Toronto Junction, the fast and rapidly growing Railway Junction centre where the Canada Pacific Railway works shops must be located, 40 acres having been purchased by this great Railway for their sidings, round house and shops.

ALSO AT LITTLE YORK,

where the Grand Trunk Railway have already purchased about 100 acres for their Round House and Work Shops and a large number of men are now employed.

The lots at each of these rapidly growing and increasing railway centres are beautifully located, high, healthy and well drained.

The title is a Torrens Title, guaranteed by the Ontario Government. Each lot will be sold on payment of $10 cash and $5 per month thereafter until paid for, and purchasers desiring cottages built can have them on reasonably easy terms.

The prices of lots until January next will be from $250 to $350, according to location. All unsold lots will be increased thereafter.

Secure a lot for your wife or your child. You can have no better investment.

Plans and full particulars on application to

WALTON & OSLER,
Estate Agents,
36 King-st. east.

CUSTOMS SALE

V. R.

UNCLAIMED GOODS.

Pursuant to notice dated 8th inst., the sale of Unclaimed Goods not entered for duty (at warehoused) will take place at the Auction Room of Messrs. OLIVER, COATE & CO.,

On Friday, 17th December,

at the hour of 11 o'clock in the forenoon.

A printed list of the goods to be sold can be seen at the Custom House, and at the Auctioneer's rooms, 57 King-street east.

By order,
JAMES PATTON,
Collector.

CUSTOM HOUSE,
TORONTO, Nov. 16, 1886.

The Intercolonial Railway OF CANADA.

The Royal Mail, Passenger and Freight Route between Canada and Great Britain, and direct route between the West and all points on the Lower St. Lawrence and Baie de Chaleur, and also New Brunswick, Nova Scotia, Prince Edward Island, Cape Breton, Newfoundland, Bermuda and Jamaica.

New and Elegant Buffet Sleeping and Day Cars run on Through Express Trains.

Passengers for Great Britain or the Continent, by leaving Toronto by 8.30 a.m. train Thursday will join outward Mail Steamer at Halifax a.m. Saturday.

Superior Elevator, Warehouse and Dock Accommodation at Halifax for shipment of grain and general merchandise.

Years of experience have proved the Intercolonial in connection with Steamship Lines to and from London, Liverpool and Glasgow to Halifax to be the quickest freight route between Canada and Great Britain.

Information as to passenger and freight rates can be had on application to ROBERT B. MOODIE, Western Freight and Passenger Agent, 93 Rossin House Block, York-street, Toronto.

D. POTTINGER,
Chief Superintendent.

Railway Office,
Moncton, N.B., November 10th, 1886.

FANCY BISCUITS!

Celebrated New York

Zephyr Wafers, Vanilla Crisps, Hazel Nuts, Meringettes,

Chocolate Spice Cakes, Zwieback, Butter Scotch,

Cocoanut Taffy Bars, Cocoanut Macaroons.

Huntley & Palmers' English Sugar Wafers, Chocolate, Lemon, Strawberry, Vanilla, Carlsbad, Favorite and Lemon and Orange Desserts.

Kennedy's, Sardine, Sandwich and Oswego.

Middlemas & Son's, Alberts.

FULTON, MICHIE & CO.

7 KING-ST. WEST.

The St. Leon Water

Is doing good work all over Canada.

QUEBEC, 27th Oct., 1885.

TO THE ST. LEON WATER CO.:

GENTLEMEN.—I suffered from dyspepsia and all the inconveniences arising therefrom for nearly twenty years.

After having tried the prescriptions of two eminent doctors and my intimate friends without perceptible effect, one of the two advised me to make constant use of St. Leon Mineral Water by taking nearly a pint of it every morning an hour before breakfast. For nearly ten years I have faithfully followed the prescription, and my health is now as good as could be wished. Yours very truly,

J. B. Z. BOLDUC, Priest,
Rector of the Archiepiscopal Palace, Quebec.

Wholesale and Retail by

The St. Leon Water Co.

101½ King-st. W., Toronto.

C. J. E. COTE - - MANAGER. 26

P. S.—For dyspepsia or weak digestion drink St. Leon Water after each meal; for constipation, take it before breakfast.

TORONTO POSTAL GUIDE.

During the month of November mails close and are due as follows:

	CLOSE.		DUE.	
G. T. R., East	a.m. 6.00	p.m. 5.45	a.m. 9.20	p.m. 10.45
O. & Q. Ry	7.00	6.45	8.50	10.00
G. T. R. West	6.30	3.00	12.50	7.20
N. & N. W.	6.30	4.20	10.30	8.10
T. G. & B.	6.00	3.45	11.00	8.30
Midland	6.00	3.30	12.40	9.30
C. V. R.	7.00	3.15	9.20	6.30
	a.m.		a.m.	p.m.
G. W. R.	6.00			2.00
	8.45	p.m. 9.30	8.40	4.40
			10.30	7.30
				11.30
	a.m.	p.m.	a.m.	p.m.
U. S. N. Y.	6.00	2.45	8.40	2.00
		9.30	10.30	4.40
			8.30	4.40
U. S. Western States	6.00	9.30		7.20

British mails depart as follows:

November 1, 2, 3, 4, 6, 8, 9, 10, 11, 15, 16, 17, 18, 20, 22, 23, 24, 25.

Time for closing English mails, 6 p.m. on November 2, 10, 17, 24, and 9 p.m. on all other days.

Letters for passengers on incoming outgoing Canadian steamers should be especially handed in at the inquiry wicket.

LEAR'S

NOTED

GAS FIXTURE!

EMPORIUM.

Away, Away A Long Way AHEAD

OF ALL COMPETITORS.

First Prize Toronto Exhibition
1885 and 1886.

The largest and best selected stock whatever others may say to the contrary in the Dominion

150 DOZEN PARIS GLOBES,

Intended for show at Exhibition, just arrived. Finding the Cash System working so well will continue to allow ten per cent. cash on all purchases over twenty dollars.

R. H. LEAR,

15 & 17 RICHMOND ST. W.

GAS FIXTURES

Our Stock is now complete for the Fall Trade.

We are showing the finest and cheapest assortment in the city. 246

KEITH & FITZSIMONS

109 King-Street West.

FURNACES.

FURNACES.

Littlefield and Buttle Furnaces are the best most economical and cheapest made.

P. PATERSON & SON

Sole Agents, 77 King-street east.

STOVES.

The largest and best assortment of stoves in the city at

BROWN'S BARGAIN HOUSE,

COR. QUEEN AND BATHURST.

NEW, WARM AIR FURNACE

"The York" is a New Style.

Is fitted with all the latest improvements, with Waterpan, Cold Air Attachment, Swivel Cone, etc., has heavy Firepot, and Improved Grate. Will do the work of two stoves. Only $40 complete.

I. A. WHATMOUGH,

126 KING-ST. EAST. 246

N. & F. WHITELAW,

PLUMBERS,
Gas and Steam Fitters,
COR. QUEEN AND SHERBOURNE STS
First-class Work Solicited.

W. J. GUY,

PLUMBER

Best work. Lowest prices. Always ready. Estimates furnished. 246

725 QUEEN STREET WEST

DAVIDSON & KELLEY,

Carpenters and Builders.
56 SHERBOURNE STREET.

Alterations and repairs promptly attended to. Estimates given. 624

Business Training

FOR LADIES AND GENTLEMEN

at DAY'S BUSINESS COLLEGE. Established twenty years. Instruction sound and thorough. References to former students and reliable business men. Address

JAS. E. DAY, Accountant,
96 King-street west, Toronto.
☞ Near Rossin House 246

ASK YOUR GROCER FOR

HANDKERCHIEF SOAP. 462

OAKVILLE DAIRY,

481½ YONGE STREET.

Guaranteed Pure Farmer's Milk supplied retail at lowest market rates. 246

FRED. SOLE,
Proprietor.

Queen City Livery & Boarding Stables

159 and 161 Queen-street west,

TURNBULL SMITH, PROPRIETOR.

First-class livery rigs, double and single, always ready. First-class accommodation for gentlemen boarding horses at reasonable rates. Telephone No. 353.

THE DELMONICO
Restaurant and Saloon,
54 ADELAIDE-STREET EAST.

Finest brands of wines and liquors. (Late of "The Woodbine," Kingston-road.)

JOS. BRAUN, Prop.

Meals served on European style. Everything first class.

The Provincial Detectiva Agency

Detective work of all kinds promptly attended to; 17 years' experience Toronto Police force. All correspondence confidential. ed

JOHN REID, ex-Detective Toronto Police Manager, 46 Church street, Toronto (Room 6).

$500.00

REWARD!

WE will pay the above Reward for any case of Dyspepsia, Liver Complaint, Sick Headache, Indigestion or Costiveness we cannot Cure with WEST'S LIVER PILLS, when the Directions are strictly complied with. Large Boxes, containing 30 Pills, 25 Cents; 5 Boxes $1.00. Sold by all Druggists.

WEAK AND UNDEVELOPED

portions or organs of the body enlarged and restored to proper size and vigor. Particulars, Medical Testimony, &c. sent sealed free. ERIE MED. CO., Buffalo, N. Y.

A. Friendly & Co.

MANUFACTURERS OF WORKINGMEN'S

SHIRTS, OVERALLS

And Suspenders. 246

15 Front-st. west, Toronto.

MACDONALD'S

FOR

FALL CLOTHING!

Latest styles. Quality and fit guaranteed. 246y

A. MACDONALD,

355 Yonge-st., opp. Elm-st.

NEW CLOTHING STORE

CROCKER'S NEW BLOCK.

Boys' Suits from $1.75.
Men's Suits from $5.00.
Men's Pants from $1.50.
AT

SOUTHCOMBE'S,

Merchant Tailor and Gents' Furnisher.
626 QUEEN STREET WEST,
3rd Door West of Muter-street. 624

FASHION, FIT, FINISH GARDENER,

30 VICTORIA ST.,

THE FASHIONABLE TAILOR.

Ensures to his Patrons Fashion, Fit and Finish. Try him once and be convinced. 624

CHARLES HOLST,

TAILOR,

has removed from 160 Adelaide-st. west and opened out in the New Toronto Opera House, where he will be glad to see his old patrons. Gentlemen having their own material to make up can have them made stylishly, promptly and at lowest prices. Gents' clothes cleaned and dyed. Repairing a specialty. 462

H. ABEL & CO.,

Fashionable Tailors,

432 Yonge-street, Toronto.

Select stock of Fine Tweeds, Fancy Worsteds, New Pantings, etc., on hand. Perfect fit guaranteed. 246

BUTCHERS.

MEAT CHOPPERS, SAUSAGE STUFFERS.

Sole Agents Silver & Deming's Power and Hand Meat Choppers.

The Enterprise Meat Choppers and Stuffers.

Scales, Knives, etc., etc.

RICE LEWIS & SON,

Hardware and Iron Merchants, Toronto.

IT IS A FACT!

JORGENSON & SAMUELSON

ARE THE LEADING JEWELERS.

They sell Watches, Clocks, Jewelry, Spectacles and Silverware, and guarantee everything as represented and at the lowest price. Special attention called to our repairing Department. 246

REMEMBER THE ADDRESS:

190 QUEEN STREET WEST.

CLOCKS

Choice Selection at

RUSSELL'S,

9 KING ST. WEST. 246

AUCTION SALE

BANKRUPT STOCK

Jewelry, Silverware,

WATCHES, CLOCKS, ETC.,

16 QUEEN WEST. 246

Every Evening till the whole is sold. Commences 8 o'clock sharp

IMPORTANT NOTICE—Strangers visiting the city are respectfully invited to call at T. Wicks & Sons, No. 77 Yonge-street, and inspect their fine display of souvenir jewelry, fancy goods, watches, clocks, &c. They have the choicest lines in the city. 1st prize coin engraving a specialty. Also 1st prize steel name stamps for mechanics' use. 246

PERKINS,

PHOTOGRAPHER,

223 Yonge-st. (just 6 doors north of Wilton-ave.) Having made extensive alterations, am ready now to do a larger business than ever.

J. FRASER BRYCE,

Photographic Art Studio,

107 KING STREET WEST.

Portraits in Oil, Water Colors, Crayon, Indian Ink, etc. Life-size photographs made direct from life a specialty. Nothing to scare them in the Dominion.

A CARD.

To all who are suffering from the errors and indiscretions of youth, nervous weakness, early decay, loss of manhood, &c., I will send a recipe that will cure you, FREE OF CHARGE. This great remedy was discovered by a missionary in South America. Send a self-addressed envelope to the REV. JOSEPH T. INMAN, Station D New York City.

Sparring and Training School

Classes now open. Terms—$10 per quarter. Best Boxing Gloves made to order. 146 Bay-street, Toronto. PAUL PATTILLO, Proprietor.

Dominion Brewery!

ROBT DAVIES,

Brewer and Maltster,

QUEEN ST. EAST, TORONTO. 246

Celebrated for the finest Ales, Porter and Lager Beer in Canada.

Special attention is directed to my

India Pale and Amber Ales in Bottle,

which are noted for purity and fine flavor.

A fine stock on hand for the Holidays. Ask for the Dominion Brands, and see that it has my label on it.

HI! HO!

What splendid Ales, Porter & Lager THE DAVIES' BREWING CO. ARE NOW TURNING OUT.

In fact their Ales have been first class all summer, and the secret of their success may be the importations of choice

English and Bavarian Hops,

But for goodness sake don't say I told you. 246

M. McCONNEL,

IMPORTER OF

Choice Liquors, Cigars, Etc.

AGENT FOR

Geo. Goulet Champagne.

46 to 48 King street East, Toronto. 25

RUPTURE.

CHAS. CLUTHE'S

Perfected Spiral Truss.

(Patented in U.S. & Canada.) Children cured in 2 and Adults (at least 80 per cent) in 4 months without any discomfort to wearer. The most perfect system to secure satisfaction by mail. Every Truss specially made for each case. Orders received by 3 p.m. mailed same day (prepaid and registered), whether 3, or 3000 miles distant. Pad only one ounce. Perfect ventilation. Challenge the world for improvements. Warranted for five years. Highest awards at Centennial and wherever exhibited. 60,000 sold. Send 6c stamp for book on Rupture and Human Frame. Address CHAS. CLUTHE, 118 King-street west, Toronto, or Buffalo, N.Y. 26

CONSUMPTION.

I have a positive remedy for the above disease; by its use thousands of cases of the worst kind and of long standing have been cured. Indeed, so strong is my faith in its efficacy, that I will send TWO BOTTLES FREE, together with a VALUABLE TREATISE on this disease to any sufferer. Give express and P.O. address.

DR. T. A. SLOCUM,
Branch Office, 37 Yonge St., Toronto

LADIES A RARE BOOK, just out. How to Develop the Bust and form." Full sealed. The only method. Mailed sealed for 20c. Address F. O. Drawer 129, Buffalo, N. Y.

DR. W. SMITH, M.R.C.S

Specialist, Nervous Debility, Impotence, Obstacles to marriage, and all private diseases successfully treated and cures guaranteed. Dr. S. can be consulted from 10 to 12, 3 to 5, 7 to 9 on all diseases of a private nature requiring skill and experience. Letters answered confidentially, and pamphlets sent free when stamp enclosed. The Dr.'s office is so arranged that persons consulting him cannot be observed by others. Medicine put up under his personal supervision. Entrance to office through drug store, 181 King-street west, Toronto.

Crumb's Rubber Pocket Inhaler

—AND—

OZONIZED INHALANT.

CURE FOR COLDS,
CATARRH and BRONCHITIS

Always ready. Recommended by the Profession. **500,000 in use.** See Druggists, if not kept by them, sent by mail or express on receipt of $1.00.

CONSUMPTIVES.

Send Stamp for Pamphlet on LUNG FOOD. New and successful treatment, for the delicate, the enfeebled, the emaciated of either sex and of any age.

ASTHMA CAN BE CURED. — Send for Pamphlet. W. R. Crumb, M. D., St. Catharines, Ont. Canada.

A. F. HARRINGTON & SON
Successors to Foley & Wilks, in
Reform Undertaking Establishment
356½ Yonge-street, Toronto.
Telephone No. 1176.

J. YOUNG,
THE LEADING UNDERTAKER,
347 Yonge Street,
TELEPHONE 679. 128

TELEPHONE No. 1.—Night Bell.—The Rossin Home Drug Store, 191 King-street west. Dispensing a specialty, by Licentiates only. A fine line of Dressing Cases, suitable for presents; Mirrors, Hair, Tooth, Nail and Flesh Brushes; Mour. Dressing and Manicure Cases in great variety; Sponges, Perfumes, Soaps and Toilet Articles of every description. Full line of Lindsay's Perfumes, Colgate's and Cowdery's Le Huile d' Philocome Hygienique Superiore. Physician's consulting room. A. W. ABBOTT, Proprietor.

MEN ONLY. A quick, Permanent Cure for Lost Manhood, Debility, Nervousness, Weakness. No quackery. Indisputable Proofs. Book by mail, sealed, 10 cents, unsealed, FREE. ERIE MEDICAL CO., BUFFALO, N. Y.

GRATEFUL—COMFORTING.

EPPS'S COCOA.

BREAKFAST.

"By a thorough knowledge of the natural laws which govern the operations of digestion and nutrition, and by a careful application of the fine properties of well-selected Cocoa, Mr. Epps has provided our breakfast tables with a delicately flavored beverage which may save us many heavy doctor's bills. It is by the judicious use of such articles of diet that a constitution may be gradually built up until strong enough to resist every tendency to disease. Hundreds of subtle maladies are floating around us ready to attack wherever there is a weak point. We may escape many a fatal shaft by keeping ourselves well fortified with pure blood and a properly nourished frame."—*Civil Service Gazette.*

Made simply with boiling water or milk. Sold only in packets by Grocers, labelled thus: James Epps & Co., Homœopathic Chemists, London, England.

Ayer's Cherry Pectoral

Will cure a Cold more thoroughly and speedily than any other preparation in This medicine is especially beneficial in all affections of the Throat and Lungs and affords effectual relief even in the advanced stages of Consumption. Thousands of cases of Pulmonary diseases, which have baffled every other expedient of the skill, have been completely cured by the use of Ayer's Cherry Pectoral. For fifteen years I was afflicted with Lung troubles. Ayer's Cherry Pectoral relieved the distressing symptoms of this disease, and entirely cured me. It is the most effective medicine I have ever used.—C. M. Fay, Prof. of Anatomy, Cleveland, Ohio.

While in the army I contracted a severe Cold, which settled on my Lungs, resulting in exhausting fits of Coughing. Night Sweats, and such loss of flesh and strength that, to all appearance, Consumption had laid its "death grip" upon me. My comrades gave me up to die. I commenced taking Ayer's Cherry Pectoral, and it

CURED ME.

In the twenty years that have since elapsed, I have had no trouble with my Lungs.—B. B. Bissell, Editor and Publisher *Republican*, Albion, Mich.

Ayer's Cherry Pectoral cured my wife of Bronchitis, after friends and physicians (so severe was the attack) had almost despaired of her life. She is now in perfect health.—E. Felter, Newtown, O.

When about 22 years of age, a severe Cold affected my lungs. I had a terrible Cough, could not sleep, nor do any work. I consulted several physicians, but received no help until I commenced using Ayer's Cherry Pectoral. I continued to take this medicine, and am satisfied it saved my life.—C. G. Van Alstyne, P. M., North Chatham, N. Y.

Last year I suffered greatly from a Cold which settled on my Lungs. No physician could do nothing for me, and my friends believed me to be in Consumption. As a last resort, I tried Ayer's Cherry Pectoral. It gave immediate relief, and finally cured me. I have not the least doubt that this medicine

SAVED MY LIFE.

I am now ruddy, healthy, and strong.—James M. Anderson, Waco, Texas.

Ayer's Cherry Pectoral cured me of Throat and Lung troubles, after I had been seriously afflicted for three years. The Pectoral healed the soreness of the Lungs, cured the Cough, and restored my general health.—Ralph Felt, Grafton, O.

Twenty years ago I was troubled with a disease of the Lungs. Doctors afforded no relief, and said that I could not live many months. I commenced using Ayer's Cherry Pectoral, and, before I had finished one bottle, found it was helping me. I continued to take this medicine until a cured was effected. I believe that Ayer's Cherry Pectoral saved my life.—Samuel Griggs, Waukegan, Ill.

Ayer's Cherry Pectoral,

Prepared by Dr. J. C. Ayer & Co., Lowell, Mass. Sold by Druggists. Price $1; six bottles, $5.

ELIAS ROGERS & CO.

BEST QUALITY COAL & WOOD--LOWEST PRICES.

OFFICES: 20 King-street west,
Do. 425 Yonge-street,
Do. 769 do.
Do. 536 Queen-street west,
Do. and YARD: Cor. Esplanade and Princess-streets.
Do. do. Bathurst-street, nearly opposite Front-street.
Do. do. Fuel Association, Esplanade-street, Near Berkeley-street.

ELIAS ROGERS & CO.

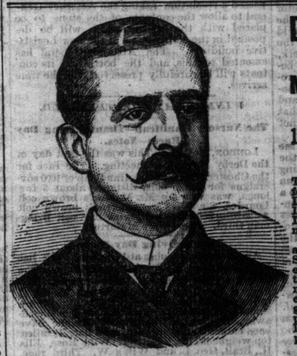

DR. W. H. GRAHAM'S

BRITISH AMERICAN MEDICAL AND SURGICAL INSTITUTE,

100 King-st. w., Toronto, Ont.

Treat and Cure Chronic Diseases and Deformities, Consumption, Catarrh, and Diseases of the Throat, Lungs, and Liver, Disease of the Eye and Ear, Nervous Disease, as indicated by Headache, Dizziness, Sleeplessness, etc.

Diseases of the Stomach and Liver, characterized by Indigestion, Dyspepsia, etc. Skin Diseases, Pimples, Ulcers, etc. Diseases of the Blood, Diseases of the Bowels, their consequences, as Diarrhœa, Costiveness, Piles, Tumors, Prolapsia, etc. Diseases of the Urinary and Generative Organs, Diseases of Women, including Suppressed, Profuse or Painful Menstruation, Leucorrhœa (Whites), Ulceration and Displacement of the Womb.

Private Diseases and diseases of a private nature, as Sterility, Loss of Power, etc., (the result of youthful folly and excesses), receive especial attention. Consultation and opinion free. 26

OFFICE HOURS, 9 a. m. to 8 p. m. Sundays, 2 p. m. to 8 p.m

EAST END DRY GOODS STORE

158 1-2 QUEEN EAST.

SPECIAL LINES TO-DAY. NOTE THE PRICES.

Heavy Gray Union Flannel at 15c. All Wool Grey Flannel at 22, 24, 25 and 30c. All Wool White Flannel at 20, 22, 25 and 30c. All Wool Navy Blue Flannel at 25, 30 and 35c. Fancy Plaids at 30 and 35c. Dress Goods, Hosiery, Laces, Corsets, Lace Curtains, Blankets, Comforters and Gents'