

**TONE  
DURABILITY**

No matter how pleasing the tone of a piano may be, unless that tone endures there cannot be real satisfaction. This tone durability in

**Gourlay Pianos**

is secured through an exact knowledge of what to use, how and where to use it, and a vigilant supervision over every detail during construction. The name Gourlay is an assurance of reliability, and the piano itself a guarantee of its possessor's musical taste.

Ask for Booklet, "2500 Homes where Gourlay Pianos are used."

Write for Catalogue and Prices  
**GOURLAY, WINTER & LEEMING**  
188 YONGE STREET, TORONTO

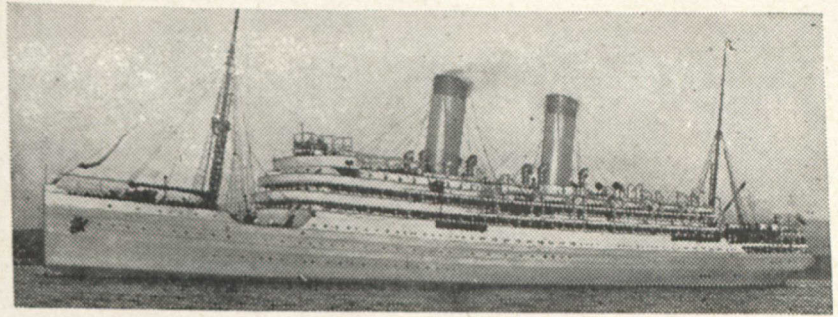

*The*  
**ROYAL LINE**

CANADIAN NORTHERN STEAMSHIPS

Steamers sailing fortnightly from MONTREAL and QUEBEC to BRISTOL are the fastest and finest appointed Steamers sailing between Canada and Europe. They hold the

3 days  
14 1-2 hours from  
land to land

Trans-Atlantic  
Record

5 days, 20 hours  
from  
Bristol to Quebec

THE STEAMERS

**"ROYAL EDWARD"**

AND

**"ROYAL GEORGE"**

are driven by the newest type of turbine engines, insuring a maximum of speed and minimum of vibration. Their equipment is the finest ever seen in the St. Lawrence--large state-rooms, spacious, social apartments, sheltered promenade decks, artistic furnishings, perfect service, and ventilation by thermo-tank system.

For full particulars of rates, sailings, etc., write Wm. Phillips Acting Traffic Manager, Toronto, Ont.; Guy Tombs, Acting General Passenger Agent, Canadian Northern Steamships, Limited, Montreal; or Wm. Stapleton, General Agent, Winnipeg, Man.

**SAFE—SURE—STEADY**

Persons desiring a safe, sure and steady income payable promptly on due dates, will be interested in our

**4 1/2% DEBENTURES**

The principal secured by First Mortgages on Real Estate. Write for particulars and 17th, Annual Balance Sheet.

**THE PEOPLES LOAN & SAVINGS CORPORATION**  
London, Ontario.



**"Highlands of Ontario"  
FOR BIG GAME**

Deer and Moose abound in all that district known as the "Highlands of Ontario", reached by GRAND TRUNK RAILWAY SYSTEM.

**Open Season**

DEER—November 1 to November 15 inclusive.  
MOOSE—November 1 to November 15 inclusive. In some of the northern districts of Ontario, including Temagami, the open season is from October 16 to November 15 inclusive.

**Open Season for Small Game in Province of Ontario**

DUCKS—Sept. 15 to Dec. 15 inclusive. SNIPES—Sept. 1 to Dec. 15 inclusive.  
GEESE—Sept. 15 to April 15 inclusive. WOODCOCK—Oct. 15 to Nov. 15 inclusive.  
PLOVER—Sept. 1 to Dec. 15 inclusive. HARES—Oct. 1 to Dec. 15 inclusive.  
QUAIL—Nov. 15 to Dec. 1 inclusive. SQUIRRELS—Nov. 15 to Dec. 1.  
PARTRIDGE—Oct. 15 to Nov. 15 inclusive.

Write the undersigned agents for a copy of "Haunts of Fish and Game" containing maps, game laws and all particulars.

J. D. McDONALD, Union Station, Toronto, Ont.  
J. QUINLAN, Bonaventure Station, Montreal, Que.

W. E. DAVIS, Passenger Traffic Manager, Montreal. G. T. BELL, Ass't Passenger Traffic Manager, Montreal. GEO. W. VAUX, General Passenger Agent, Montreal.

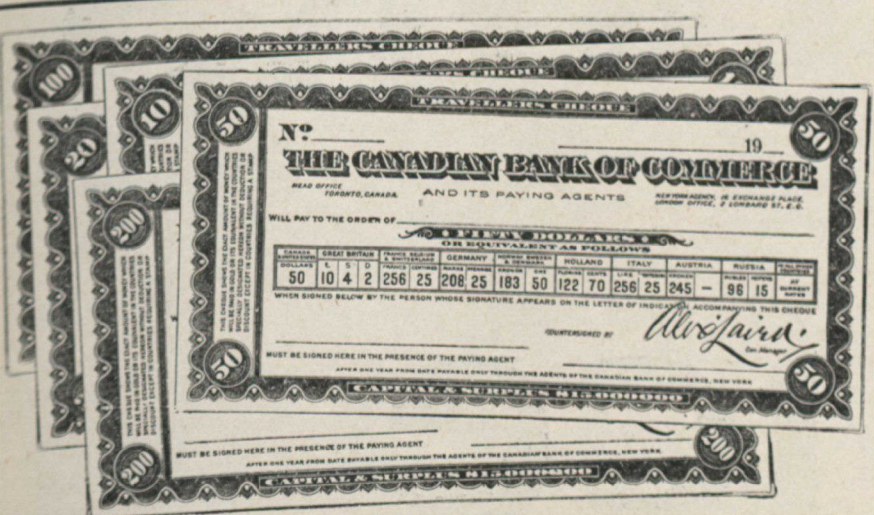

FACSIMILE OF **TRAVELLERS' CHEQUES**

ISSUED BY

**The Canadian Bank of Commerce**

These cheques are a most convenient form in which to carry money when travelling. They are NEGOTIABLE EVERYWHERE, SELF-IDENTIFYING and the EXACT AMOUNT PAYABLE in the principal countries of the world is shown on the face of each cheque.

**THE BEST SERVICE**

You can make the best time between

**TORONTO  
MONTREAL and OTTAWA**  
on the

CANADIAN PACIFIC 10:00 P.M. TRAIN

**From NORTH TORONTO STATION**  
(Daily except Sunday)

Through sleepers Montreal and Ottawa

**ARRIVES MONTREAL 7:00 A.M.**