DOCTORS **K. & K.** U. S. MEDICAL AND Surgical Associaiton

Largest in the World. J. D. KERGAN, M.D., Med. Supt.

CONSULTATION FREE.

More capital invested, more skill employed, more cases treated, and more cures effected than by any other one establishment in the world. Sixteen skilful and experienced physicians and surgeons, each eminent in his own specialties. Five remain at the Detroit Office and ELEVEN visit the principal cities in the United States and Canada. All Diseases and Deformities treated. Address Drs K & K, Detroit, Mich. Send two 3c. stamps for GUIDE TO HEALTH

HALL'S BLOCK Cor. of Griswold St. & Michgan Ave.

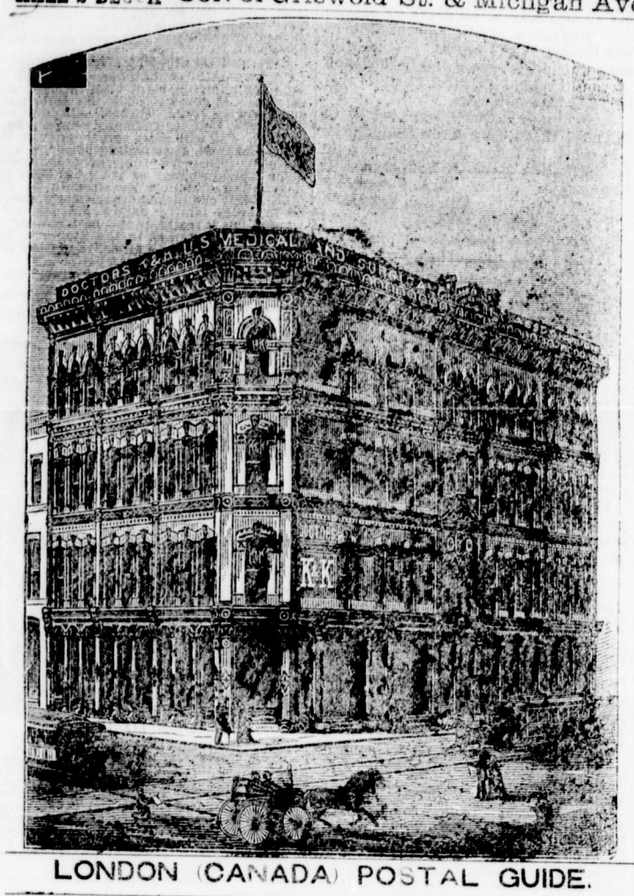

LONDON (CANADA) POSTAL GUIDE.

MAILS AS UNDER.	CLOSE. A.M.	CLOSE. P.M.	CLOSE. P.M.	DUE FOR DELIV'RY A.M.	DUE FOR DELIV'RY P.M.	DUE FOR DELIV'RY P.M.
Great Western Railway East—Main Line.						
For Places East—H. & T. R., Buffalo, Boston, Eastern States	5 00	1 00	..	8 00	1 30	6 30
New York, &c. (Thro Bags)	....	1 00	10 30	8 00	2 45	6 30
G. T. R. East of Toronto, Kingston, Ottawa, Montreal, Quebec and Maritime Provinces	....	1 00	5 00	8 00	....	6 30
For Toronto	5, 7 30	1 00	5, 10 30	8 00	1 30	6 30
For Hamilton	5, 7 30	1 00	10 30	8 00	1 30	2 45 6 30
G. W. R. Going West—Main Line.						
Thro Bags—Bothwell, Glencoe	5 00	1 15	....	8 00	....	2 45
Railway P. O. Mails for all places West of London, Detroit, Western States, Manitoba, &c.	....	1 15	....	....	2 45	....
Thro Bags—Windsor, Manitoba, Detroit, W'rnStates	....	1 15	10 30	8 00	2 45	....
Thro Bags—Chatham	....	....	10 30	8 00	2 45	....
Mt. Brydges	5 00	1 15	....	....	....	6 30
Newbury	5 00	1 15	....	....	....	2 45
Sarnia Branch, G. W. R.						
Thro Bags—Petrolia, Sarnia, Watford and Wyoming	6 30	1 15	....	8 00	2 45	....
Railway P. O. Mails for all places West	....	1 15	....	....	2 45	....
Strathroy	6 30	1 15	....	8&9 30	2 45	....
Canada S. R., L. & P. S., & St. Clair Branch Mails.						
Glanworth	7 30	....	....	....	2 45	....
Wilton Grove	....	1 15	....	9 00	....	....
Canada Southern East of St. Thomas, and Pt. Bruce and Orwell	7 30	....	....	....	2 45	....
Aylmer	5 00 & 7 30	1 15	....	....	1 30 & 2 45	6 30
C. S. R. West of St. Thomas, Essex Centre, Ridgetown and Amherstburg	....	....	....	....	2 45	....
St. Clair Branch Railway P. O. Mails—Courtwright to St. Thomas, &c.	7 30	1 15	....	....	2 45	....
St. Thomas	....	1 15	....	....	2 45	....
Port Stanley	7 30	1 15	....	9 00	2 45	6 30
Port Dover & L. H. Mails	7 30	1 15	....	....	2 45	6 30
London, Huron & Bruce—All places between London, Wingham, Hyde Park, Clinton, Seaforth, White Church, Ripley, Kincardine & Lucknow	5 00	....	....	8 00	....	....
Ailsa Craig	7 00	....	....	....	6 30	....
W. G. & B. South Extension	7 00	12 15	....	....	6 30	....
W., G. & B.	5 00	....	....	11 00	....	....
Thro Bags—Hensall, Lucan, Exeter, Clinton, Blyth	5 00	1 00	2 30	8 00	1 30	6 30
Wingham, Lucknow and Kincardine	....	2 30	....	....	11 00	....
Between Harrisburg and Fergus	....	1 15	....	8 00	....	....
B. L. H. West of Stratford	7 15	....	....	....	....	6 30
G. T. R. West of Stratford	....	12 00	....	....	....	6 30
B. L. H. between Paris and Stratford	....	12 00	....	....	1 30	6 30
B. L. H. between Paris S. and Buffalo	5 00	12 00	....	....	2 45	....
G. T. R. between Stratford and Toronto	....	12 00	....	....	....	6 30
Georgian Bay and Lake Erie Division	7 15	....	....	11 30	....	....
St. Mary's and Stratford	7 15	12 00	4 05	8 00	11 30	6 30
Thro Bags—Goderich and Mitchell	7 15	....	4 05	11 30	....	6 30
Belton, Thorndale, (daily) Cherry Grove, St Ives, (Tuesday and Friday)	....	12 00	....	....	....	6 30
The Grove, Clinton and Seaforth	....	....	4 15	11 30	....	....

For Great Britain.—The latest hours for despatching letters, etc., for Great Britain, are:—Mondays, at 1 p.m., per Cunard packet, *via* New York: Wednesdays, at 5 p.m., per Canadian packet, *via* Halifax; Thursdays, at 1 p.m., per Inman or White Star Line, *via* New York. Postage on letters, 5c. per ½ oz.; Newspapers 1c per 2 oz; reg. fee, 5c.

Rates of Postage on Letters between places in the Dominion, 3c. per ½ oz., prepaid by postage stamp; if posted unpaid, will be sent to the Dead Letter Office. Letters posted exceeding ½ oz. in weight, and prepaid only 3c., will be rated double the amount of deficient postage not prepaid. Newspapers, through Canada or to the United States, 1c. per 4 oz. Post Cards for United Kingdom, 2 cents each.

Money Orders issued and paid on and from any Money Order Office in the Dominion of Canada, Great Britain and Ireland, British India, Newfoundland and United States.

Post Office Savings Bank.—Deposits from $1 upwards, on which 4 per cent. interest is allowed, will be received for transmission to the Central Office of the Post Office Savings Bank. Pass Books, and every information, to be had on application.

Money Order and Savings Bank.—Office hours 9 a. m. to 4 p. m.

Post Office.—Office hours from 7 a. m. to 7 p. m.

London, December 27th, 1882.

R. J. C. DAWSON, Postmaster.

DIPHTHERIA CROUP, ASTHMA, BRONCHITIS, NEURALGIA.

Johnson's Anodyne Liniment (for Internal and External Use) will instantaneously relieve these terrible diseases, and will positively cure nine cases out of ten. Information that will save many lives, sent free by mail. Don't delay amoment. Prevention is better than cure. I. S. JOHNSON & CO., BOSTON, MASS.

Return this Slip and $4.75 in Cash, and we will send you, postpaid, one of our extra large size GOLD-PLATED WATCHES same as sold by American firms at $10 each.

Return this slip and $20, and we will mail you one of our GENT'S 9 CARAT FULL-SIZE HUNTING CASE PATENT LEVER GOLD WATCHES, guaranteed.

Return this slip and $1.75, and we will mail you, postpaid, one of our beautiful 7 SHOT NICKEL PLATED REVOLVERS.

Return this slip and $6.50 in Cash, and we will send you a LADIES' COIN SILVER WATCH guaranteed. Very suitable as a present to a boy or girl, and well worth double the money asked for it.

Return this slip and $1.25 and we will mail you one of our UNION SQUARE JEWELRY PACKAGES containing 21 pieces assorted Jewelry.

Return this slip and $7.50, and we will send you one of our splendid ILLUMINATED WATCHES, by which you can see the time in pitch darkness as well as broad daylight. These are Stem Winders and Setters.

Return this slip and $1.50 in cash, and we will mail you one of our SOLID ROLLED GOLD $3 WATCH CHAINS.

Return this slip and $12.75, and we will send you one of our LADIES' SOLID 9 CARAT HUNTING CASE GOLD WATCHES, guaranteed.

Return this slip and $9.50 in cash, and we will send you a full size HUNTING CASE DETACHED LEVER WATCH. Guaranteed Coin Silver.

JAMES LEE & CO., MONTREAL, P.Q.

Wilson & Munro

SUCCESSORS TO

FRANK SMITH & CO.,

GROCERS,

WINE AND SPIRIT MERCHANTS,

DUNDAS ST., LONDON.

This is one of the oldest and most extensive establishments in Ontario. The business will be carried on in the same manner as formerly, and customers may rest assured that the quality of goods and prices will be such as to retain for the House that popularity which it attained under the former ownership.

WILSON & MUNRO.

THE COOK'S FRIEND

BAKING POWDER

HAS HAD

FIRST PRIZES

Awarded everywhere exhibited.

Ottawa, 1879. Toronto, 1880. Montreal, 1880 and 1881.

BRONZE MEDALS AWARDED. Toronto, 1880. Montreal, 1881.

Composed of ingredients, the healthfulness of which is unquestioned, the COOK'S FRIEND has long held a first place in the esteem of the public as a *perfectly reliable article of household use.*

The very extensive patronage bestowed on the COOK'S FRIEND indicates the favor with which real merit is ever regarded.

Manufactured only by the proprietor,

W. D. McLAREN,

55 College Street, Montreal

Retailed everywhere.

CAUTION!

EACH PLUG OF THE

Myrtle Navy

IS MARKED

T. & B.

IN BRONZE LETTERS.

NONE OTHER GENUINE.

AGRICULTURAL SAVINGS & LOAN CO'Y.

AGRICULTURAL BUILDINGS,

COR. DUNDAS & TALBOT STS.

CAPITAL,—$1,000,000.
SUBSCRIBED,—$600,000,
PAID UP,—$590,000.
RESERVE FUND,—$38,000.
TOTAL ASSETS,—$720,000.

Money loaned on Real Estate at lowest rates of interest. Mortgages and Municipal Debentures purchased.

Apply personally at Company's Offices for Loans and save time and expense.

SAVINGS BANK BRANCH.

Money received on deposit and interest allowed at highest current rates.

JOHN A. ROE, Manager.

$66 a week in your own town. Terms and $5 outfit free. Address H. HALLET & Co., Portland, Me.

320 ACRES FREE!

—IN THE—

Devil's Lake, Turtle Mountain, And Mouse River Country,

NORTH DAKOTA.

Tributary to the United States Land Office at

GRAND FORKS, DAKOTA.

SECTIONAL MAP and FULL particulars mailed FREE to any address by

H. F. McNALLY,

General Traveling Agent,

St. Paul, Minneapolis & Manitoba R. R.,

28 E. Front St., Toronto, Ont.

222-8w

THE

DOMINION

SAVINGS AND INVESTMENT

SOCIETY

LONDON, ONT.

To Farmers, Mechanics and others Wishing to borrow Money upon the Security of Real Estate.

Having a large amount of money on hand we have decided, "for a short period," to make loans at 6 or 6½ per cent., according to the security offered, principal payable at the end of term, with privilege to borrower to pay back a portion of the principal, with any instalment of interest, if he so desires.

Persons wishing to borrow money will consult their own interests by applying personally or by letter to

F. B. LEYS,

MANAGER.

OFFICE—Opposite City Hall, Richmond St., London Ont.

THE LONDON BRUSH FACTORY

MANUFACTURERS OF

BRUSHES

of every discription. All kinds of Mill and Machine Brushes made to order. To secure a first-class article, ask for the London Brushes. All branded.

THOS. BRYAN,

and 75 Dundas street, west.

MATHESON'S PLANES,
BEVEL EDGE CHISELS,
DISTON'S & FLINT'S HAND and CROSS-CUT SAWS,
ROPES, CORDAGES,
SCALES, etc., etc., at

REID'S HARDWARE,

116 Dundas St.,

(North Side), LONDON.

Stained Glass Substitute.

We are pleased with the sheets of Artificial Stained Glass pasted on the glass in the M. E. Church windows and gladly recommend it to others.—J. W. HARTMAN, Bloomsburg, Pa., July 2, 1882. It is cheap, durable and an exact fac-simile of the Genuine Stained Glass. Can be applied by anyone. Used everywhere. Testimonials by thousands. Sample 25c. Colored price list etc., free. Agents wanted. L. LUM SMITH, Pub. Oriental Casket, Agents' Herald, etc., Sole Licensee, 912 Arch St., Phila., Pa.

BACK TO LONDON.

W. D. McGLOGHLON, Jeweller, etc., has returned to London and permanently located at No. 141 Dundas street, cor. Market Lane, Cootes' Block, where he will keep constantly on hand a large stock of finest Watches, Clocks, Jewellery, and Fancy Goods, at the Lowest Prices, and hopes to meet all his old customers and many new ones. Repairing in all its branches. W. D. McGLOGHLON, Practical Watchmaker and Jeweller.

BARLOW'S INDIGO BLUE!

Quality and Quantity Always Uniform. For sale by Grocers. D. S. WITTMYER, Proprietor, 233 North Second Street, Philadelphia, Pa.

Meetings.

CATHOLIC MUTUAL BENEFIT ASSOCIATION—The regular meetings of London Branch No. 4 of the Catholic Mutual Benefit Association, will be held on the first and third Thursday of every month, at the hour of 8 o'clock, in our rooms, Castle Hall, Albion Block, Richmond St. Members are requested to attend punctually. REV. W. O'MAHONY, Pres., ALEX. WILSON, Rec. Sec.

Professional.

WOOLVERTON, SURGEON DENTIST. OFFICE—Corner Dundas and Clarence Streets., London. (Over Brown & Morris'.) Charges moderate and satisfaction guaranteed. SOLON WOOLVERTON, L. D. S., late of Grimsby.

DR. W. J. McGUIGAN, GRADUATE, of McGill University, Member of the College of Physicians and Surgeons. Physician, Surgeon and Accoucheur. Night calls to be left at the office. Office—Nitschke's Block, 272 Dundas street. 2-1y

ELECTROPATHIC INSTITUTE 320 Dundas street, London, Ontario, for the treatment of Nervous and Chronic Diseases. J. G. WILSON, Electropathic and Hygienic Physician.

MONALD & DAVIS, SURGEON Dentists, Office:—Dundas Street, 3 doorseast of Richmond street, London, Ont.

DR. WOODRUFF. OFFICE—Queen's Avenue, a few doors east of Post Office. 38-1y

J. J. BLAKE, BARRISTER, SOLICITOR, etc. Office—Carling's Block, London.

EDUCATIONAL.

YOUNG LADIES ACADEMY,

CONDUCTED BY THE LADIES OF THE SACRED HEART LONDON, ONT.

Locality unrivalled for healthiness offering peculiar advantages to pupils even of delicate constitutions. Air bracing, water pure and food wholesome. Extensive grounds afford every facility for the enjoyment of invigorating exercise. System of education thorough and practical. Educational advantages unsurpassed.

French is taught, free of charge, not only in class, but practically by conversation.

The Library contains choice and standard works. Literary reunions are held monthly. Vocal and Instrumental Music form a prominent feature. Musical Soirees take place weekly, elevating taste, testing improvement and ensuring self-possession. Strict attention is paid to promote physical and intellectual development, habits of neatness and economy, with refinement of manner.

TERMS to suit the difficulty of the times, without impairing the select character of the Institution.

For further particulars apply to the Superior, or any Priest of the Diocese.

ST. MARY'S ACADEMY, WINDSOR, ONTARIO.—This Institution is pleasantly located in the town of Windsor, opposite Detroit, and combines in its system of education, great facilities for acquiring the French language, with thoroughness in the rudimental as well as the higher English branches. Terms (payable per session in advance) in Canadian currency: Board and tuition in French and English, per annum, $100; German free of charge; Music and use of Piano, $40; Drawing and painting, $15; Bed and bedding, $10; Washing, $20; Private room, $20. For further particulars address:—MOTHER SUPERIOR. 43-1y

URSULINE ACADEMY, CHATHAM, ONT.—Under the care of the Ursuline Ladies. This institution is pleasantly situated on the Great Western Railway, 50 miles from Detroit. This spacious and commodious building has been supplied with all the modern improvements. The hot water system of heating has been introduced with success. The grounds are extensive, including groves, gardens, orchards, etc., etc. The system of education embraces every branch of polite and useful information, including the French language. Plain sewing, fancy work, embroidery in gold and chenille, wax-flowers, etc., are taught free of charge. Board and tuition per annum, paid semi-annually in advance, $100. Music, Drawing and Painting, form extra charges. For further particulars address, MOTHER SUPERIOR. 41-1y

ASSUMPTION COLLEGE, SANDWICH, ONT.—The Studies embrace the Classical and Commercial Courses. Terms (including all ordinary expenses), Canada money, $150 per annum. For full particulars apply to REV. DENIS O'CONNOR, President. 46-1y

A RARE --OFFER!--

$1 WORTH OF FIRST-CLASS SHEET MUSIC FREE

Buy fifteen bars of Dobbins' Electric Soap of any grocer; cut from each wrapper the picture of Mrs. Fogy and Mrs. Enterprise, and mail to us, with full name and address, and we will send you, free of all expense, your own selection from the following list of Sheet Music, to the value of One Dollar. We absolutely guarantee that the music is unabridged, and sold by first-class music houses at the following prices:

INSTRUMENTAL.		Price
Artist's Life Waltzes,	op. 316, Strauss	75
Ever or Never Waltzes,	Waldteufel	75
Chasse Infernale,	op. 23, Kolling	75
Turkish Patrol Reveille,	Krug	25
Pirates of Penzance, (Lancers,)	D'Albert	50
Sirens Waltzes,	Waldteufel	75
Fatinitza, Potpourri,	Suppe	100
Mascotte, Potpourri,	Audran	100
Trovatore, Potpourri,	Verdi	75
Night on the Water, Idyl,	op. 93, Wilson	60
Rustling Leaves,	op. 68, Lange	60
VOCAL.		
Patience, (The Magnet and the Churn,)	Sullivan	35
Olivette, (Torpedo and the Whale,)	Audran	40
When I am Near Thee,	Abt	40
Who's at my Window,	Osborne	35
Lost Chord,	Sullivan	40
My Dearest Heart,	Sullivan	55
Life's Best Hopes,	McIntosh	40
Requited Love, (4 part Song,)	Archer	35
Sleep while the Soft Evening Breezes, (4 part Song,)	Bishop	35
In the Gloaming,	Harrison	30
Only be True,	Vickers	35
Under the Eaves,	Winner	35
Free Lunch Cadets,	Sousa	35

If the music selected amounts to just $1, send only the 15 pictures, your name and address. If in excess of $1, postage stamps may be enclosed for such excess.

We make this liberal offer because we desire to give a present sufficiently large to induce every one to give Dobbins' Electric Soap a trial long enough to know just how good it is. If, after trial, they continue to use the soap for years, we shall be repaid. If they only use the fifteen bars, getting the dollar's worth of music gratis, we shall lose money. This shows our confidence. The Soap can be bought of all grocers—the music can only be got of us. See that our name is on each wrapper.

A box of this Soap contains sixty bars. Any lady buying a box, and sending us sixty cuts of Mrs. Fogy, can select music to the amount of $4.50. This Soap improves with age, and you are not asked to buy a useless article, but one you use every week.

I. L. CRAGIN & CO.,
116 S. Fourth St. Philadelphia.

NELLES & GANT

Have been appointed Sole Agents, in London and vicinity, for the

LANCASHIRE INSURANCE CO,

CAPITAL, $15,000,000.

CITY OF LONDON, (ENG.) FIRE INS. CO.

CAPITAL, $10,000,000.

FIRE INS. ASSOCIATION OF LONDON, ENGLAND.

CAPITAL, 5,000,000.

Room "C," Masonic Temple, City.

W. M. MOORE & CO.

REAL ESTATE AGENT, &c.

Have a large list of Farms, Wild Lands and City Property of every description for sale. Also about 35,000 acres of Land in Manitoba and North West Territory.

Parties wanting to sell or purchase should call on us. WM. M. MOORE & CO., Federal Bank Building, London. 120-1y

STOCK TAKING SALE AT

J. J. GIBBONS'.

DURING NEXT THIRTY DAYS THE BALANCE OF

WINTER STOCK

—OF—

DRY GOODS

Will be offered at

COST PRICE

In order to prepare for

SPRING TRADE.

TRADE MARK REGISTERED.

Pride of the Valley cures Catarrh, Dyspepsia, Liver Complaint, Coughs, Colds, Chills and Fever, Fever and Ague

Read one of the testimonials of which we could give thousands,

"I certify that I was afflicted with Catarrh in the head, suffering from phlegm in the throat, choking and coughing at night for years, so I could not sleep, often troubled with dull, lifeless feeling, pains in the chest and back. After giving hundreds of dollars to doctors and giving up all hopes, I tried the PRIDE OF THE VALLEY, and am now able to do my work after seven year's sickness."

MRS JAMES McNEIL,
202 Simcoe Street, London, Ont

'The above statement of my wife's is correct.'
JAMES McNEIL.

For sale by all druggists, manufactured by Prof A. M Shrives, London, Ont.

INDEX

To DISEASES, COMPLAINTS and ACCIDENTS which HAGYARD'S YELLOW OIL is guaranteed to cure or relieve either in MAN or BEAST.

TAKEN INTERNALLY FOR	
CROUP,	COUGHS,
CRAMPS,	SORE THROAT,
ASTHMA,	COLDS, &c.
APPLIED EXTERNALLY FOR	
RHEUMATISM,	NEURALGIA,
CHILBLAINS,	CALLOUS LUMPS,
SWELLINGS,	STIFF JOINTS,
GALLS,	FROST BITES,
LAMENESS,	CORNS,
CONTRACTIONS,	BRUISES,
LUMBAGO,	ITCH,
DEAFNESS,	PAIN IN BACK,
SPRAINS.	PAIN in SIDE, &c.

Every bottle guaranteed to give satisfaction or money refunded.

T. MILBURN & CO., Proprietors,

TORONTO, ONT.

"NIL DESPERANDUM."

Important to Nervous Sufferers.

THE GREAT ENGLISH REMEDY for Nervous Debility and all Nervous Affections, &c. is GRAY'S SPECIFIC MEDICINE. This is the only remedy which has ever been known to permanently cure Palpitation and other affections of the Heart, Consumption in its earlier stages, Rushing of blood to the head, wind in the stomach, Indigestion, Loss of Memory, Want of Energy, Bashfulness, Desire for solitute, low spirits, Indisposition to labor on account of weakness, Universal Lassitude, Pain in the back, Dimness of vision, Premature old age, etc. Full particulars in our pamphlet which we send securely sealed on receipt of a 3 cent. stamp. The Specific is now sold by all Druggists at $1.00 per package, or 6 for $5.00, or will be sent free by mail on receipt of money, by addressing

THE GRAY MEDICINE CO., TORONTO.

CATARRH

To any suffering with Catarrh or Bronchitis who earnestly desire relief, I can furnish a means of Permanent and Positive Cure. A Home Treatment. No charge for consultation by mail. Valuable Treatise Free. Certificates from Doctors, Lawyers, Ministers, Business-men. Address Rev. T. P. CHILDS, Troy, Ohio.

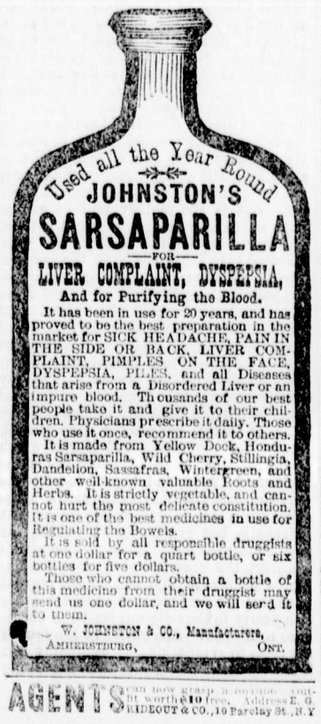

It has been in use for 20 years, and has proved to be the best preparation in the market for SICK HEADACHE, PAIN IN THE SIDE OR BACK, LIVER COMPLAINT, PIMPLES ON THE FACE, DYSPEPSIA, PILES, and all Diseases that arise from a Disordered Liver or an impure blood. Thousands of our best people take it and give it to their children. Physicians prescribe it daily. Those who use it once, recommend it to others.

It is made from Yellow Dock, Honduras Sarsaparilla, Wild Cherry, Stillingia, Dandelion, Sassafras, Wintergreen, and other well-known valuable Roots and Herbs. It is strictly vegetable, and cannot hurt the most delicate constitution. It is one of the best medicines in use for Regulating the Bowels.

It is sold by all responsible druggists at one dollar for a quart bottle, or six bottles for five dollars.

Those who cannot obtain a bottle of this medicine from their druggist may send us one dollar, and we will send it to them.

W. JOHNSTON & CO., Manufacturers,
AMHERSTBURG, ONT.

AGENTS can now grasp a fortune. Sample free. Address E. G. RIDEOUT & CO., 10 Barclay St., N.Y.

JUST RECEIVED,

A LARGE LOT OF

NEW SCOTCH TWEEDS

SUITS TO ORDER, $17.00,

WORTH $20.00.

PANTS to order, $4 50,

WORTH $6.00.

PETHICK & McDONALD,

393 RICHMOND ST.

FITZGERALD, SCANDRETT & CO.

ARE AMONG THE LEADING

GROCERS

IN ONTARIO.

An immense stock of Goods always on hand, fresh and good. Wholesale and Retail.

A CALL SOLICITED

FITZGERALD, SCANDRETT & CO.

169 *DUNDAS STREET*,

4th Door East Richmond St

1y4.1

BENNET SCHOOL FURNITURE CO

Manufacturers of

School, Church and Office

FURNITURE

LONDON, ONT.

Designs and estimates furnished for Altars pulpits, pews, &c. We are also prepared to give low estimates for church furniture where architects plans are supplied.

REFERENCES—Rev. P. Molphy, Strathroy Rev. Jos. Bayard, Sarnia.

Grand Banquet of Genuine Bargains in Pianos, Organs and all kinds of Musical Instruments, at Colwell's Popular Music House, 179 Dundas St., London, Ont. Choicest stock in city, lowest prices in Canada, and terms easy. Fair dealing and polite attention. Come and see. Satisfaction guaranteed.

CHAS. P. COLWELL, Proprietor.

CONSUMPTION.

I have a positive remedy for the above disease; by its use thousands of cases of the worst kind and of long standing have been cured. Indeed, so strong is my faith in its efficacy, that I will send TWO BOTTLES FREE, together with a VALUABLE TREATISE on this disease, to any sufferer. Give Express and P. O. address.

DR. T. A. SLOCUM, 181 Pearl St., New York.

GALT CARD Co.

50 Ladies' & Gents' Chromo Visiting CARDS. No two alike—one name—printed in Gilt, 10 cents.

50--Fine Chromo Cards--50 (one name) in Gilt, 25 cents.

12 Gilt Edge Cards, very fine, with a surprise picture on front, with name, 50 cents.

BIRTHDAY CARDS,

As cheap as you can buy in Canada.

Address,—

SETH HERENDEEN,

North Water St. GALT.

Burdock BLOOD BITTERS.

WILL CURE OR RELIEVE.

BILIOUSNESS, DYSPEPSIA, INDIGESTION, JAUNDICE, ERYSIPELAS, SALT RHEUM, HEARTBURN, HEADACHE, DIZZINESS, DROPSY, FLUTTERING OF THE HEART, ACIDITY OF THE STOMACH, DRYNESS OF THE SKIN,

And every species of diseases arising from disordered LIVER, KIDNEYS, STOMACH, BOWELS OR BLOOD.

T. MILBURN & CO., Proprietors, Toronto.

UNDERTAKERS.

W. HINTON

(From London England.)

UNDERTAKER, &C.

The only house in the city having a Children's Mourning Carriage.

FIRST-CLASS HEARSES FOR HIRE.
202, King St., London Private Residence
254 King Street.

CARRIAGES

W. J. THOMPSON,

King Street, Opposite Revere House,

Has now on sale one of the most magnificent stocks of

CARRIAGES & BUGGIES

IN THE DOMINION.

Special Cheap Sale During Exhibition Week.

Don't forget to call and see them before you purchase anywhere else.

W. J. THOMPSON.

McSHANE

Manufacture those CELEBRATED CHIMES AND BELLS for CHURCHES, ACADEMIES, &c. Price-list and Circulars sent free.

HENRY M'SHANE & Co.

BALTIMORE, MD., U.S.A.