



The Young Girl's Corset

is a most important item. Much damage can be done to her health and figure by badly-fitting corsets. But she will be sure to find a



which will combine comfort with the support she needs. Not only will it fit her perfectly but its durability and the fineness of its workmanship are unexcelled.

June and Warmer Weather Merchandise Wanted. This store is right ready with the most desirable lines in every department. Value in every article.

J. N. CURRIE & CO.

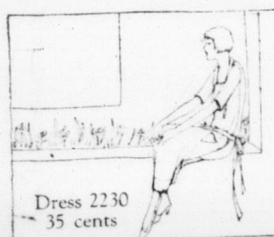

Simplicity!
That's the keynote of the smart new July PICTORIAL REVIEW PATTERNS—15c to 35c, including THE PICTORIAL

IRWIN'S NOVELTY STORE
FOR
Fancy Goods Stationery
Hosiery China
Corsets Books
Smallwares School Supplies

Agency for Parker's Dye Works and PICTORIAL REVIEW PATTERNS

CREAM AND EGGS WANTED

Our wagon will be on the road all season.

G. W. SUTTON

Agent for Ontario Creamery, Ltd.
North Main St., Glencoe
Phone 89

J. B. COUCH & SON
Furniture Dealers
Funeral Directors
MAIN STREET - GLENCOE
Phone day 23, night 100

J. A. ROBINSON & SON
Funeral Directors
HANDSOME MOTOR AND HORSE SERVICE

Hand-made Walnut, Oak and Chestnut Finished Caskets
We also keep the best Factory Caskets and Vaults in stock
Phone 155 - Newbury, Ont.

Say you saw it in The Transcript.

The Transcript

Published every Thursday morning from The Transcript Building, Main Street, Glencoe, Ontario. Subscription—in Canada, \$2.00 per year; in the United States and other foreign countries, \$2.50 per year.

Advertising.—The Transcript covers a wide section of territory in Western Ontario, and its readers are the leading farmers and townpeople. It is a first-class advertising medium. Rates on application.

Job Printing.—The Jobbing Department has superior equipment for turning out promptly books, pamphlets, circulars, posters, blank forms, programs, cards, envelopes, office and wedding stationery, etc. A. E. Sutherland, Publisher.

WIDELY-KNOWN ORATOR COMING

Geoffrey F. Morgan to Lecture at Chautauqua Here.

Audience Will Hear Notable Address on Topic of Universal Interest.

"Success with Ease" is the subject of the lecture to be delivered at the coming Dominion Chautauqua by Geoffrey F. Morgan, well-known lecturer and humorist.

"Success with Ease" is full of sound philosophy, good humor and common sense. It deals with the qualities that



GEORGEY F. MORGAN

make for success in life, and is a Chautauqua favorite.

Mr. Morgan has made for himself a high place on the lecture platform. Wherever he appears there are always insistent demands for a return engagement.

He is known to thousands of people through his many contributions to leading educational publications.

THE HANDLING OF MILK

A Column Dealing With Milk and Its Products

Pasteurization — Preservatives — Commercial Buttermilk — Cheese — From High and Low Testing Milk. — Milk From Sweet Clover — Gelatin and Bacteria in Ice Cream.

(Contributed by Ontario Department of Agriculture, Toronto.)

Following are summaries by the Department of Extension of the O.A.C., Guelph, of work done in that institution with milk and some of its products:

Value of Pasteurization.

To test the value of pasteurization as an acid in keeping milk in a usable condition for a long period, a study was made by the Dairy Department of the Ontario Agricultural College during July of 1923. Similar samples of raw and pasteurized milk subjected to a temperature of 53° to 54° F. gave results as follows: The raw milk did not keep for twenty-four hours, while the pasteurized milk was sweet at end of third day. Similar samples of raw and pasteurized milk held at 37° to 43° F., gave the following results: The raw milk kept sweet for less than forty-eight hours, while the pasteurized milk was still sweet and in good condition at the end of two weeks. The trials show the great value of pasteurization in the fluid milk trade and the necessity of low temperatures for holding the milk after pasteurizing.

Milk Preservative.

Investigational work carried out by the Department of Bacteriology, O.A.C., that is of special interest to the cheesemakers and managers of factories, was concluded during the past year. Many factors had been experienced trouble in keeping the composite samples of milk in good condition for the period required by the Dairy Standards Act. The result of the O.A.C. Bacteriological Department investigation shows that not less than six grains of corrosive sublimate is required to keep a one pint sample in good condition for forty days. This amount should be used if the butter fat tests are made either once or twice a month.

Commercial Buttermilk.

In the Dairy Department of the Ontario Agricultural College during the past season a few lots of commercial buttermilk were made by using either pasteurized skim-milk, or the buttermilk from churnings of pasteurized sweet cream, not ripened before churning.

To the milk was added 20 per cent. water, 5 per cent. culture and one-half ounce of salt per one hundred pounds of milk. This was allowed to stand until the next morning when it was nicely coagulated. The coagulated milk was then poured into the churn and churned for about twenty minutes. This made a buttermilk that was in good condition, had good flavor, was smooth, and did not separate. After churning one lot for fifteen minutes a small amount of cream was added. The churning was then continued and in nine minutes the cream had churned into fine buttermilk granules which gave it the appearance of "old-fashioned" buttermilk and was well liked.

Comparative Yields From High and Low Testing Milk in Cheese-making.

Investigations carried out by the Dairy Department and the Chemistry Department of the O.A. College with low and high testing milk used in the manufacture of cheese gave results that are interesting to cheese factory patrons. The low testing milk contained 12.03 per cent. solids and 3.41 per cent. fat. The high testing milk contained 12.29 per cent. solids and 3.62 per cent. fat—not very much difference between the two samples. The yield of cheese per 1,000 lbs. of milk was \$9.85 lbs. from the low testing lots, and \$5.84 lbs. from the higher testing lots, or nearly six pounds of cheese more per thousand pounds of milk for a very small increase in the percentages of fat and total solids. This is further evidence of the injustice of paying for milk on the basis of weight, and not considering the fat and solids content of milk when dividing money among patrons of cheese factories.

Milk From Sweet Clover.

The Dairy Department of the Ontario Agricultural College made four lots of butter during July when the cows were pasturing on sweet clover. The butter was scored when fresh, and again after holding in storage, but none of it had a flavor that could be attributed to sweet clover. These results are similar to those obtained in 1922.

Gelatin and Bacteria in Ice Cream.

With the great increase in the consumption of ice cream and the development of the ice cream manufacturing business various schemes have been evolved to take care of the demand in a way profitable to those manufacturing and selling this food. In making examination of various samples of gelatin sent to the Bacteriology Department of the Ontario Agricultural College some samples were found to have a bacterial content as high as 960,000 per gram. While some ice cream cannot be made if low grade gelatin is used in its preparation.

Cowpeas.

As a rule cowpeas should not be cut for hay before the pods begin to turn yellow. The best quality is produced and the hay cures most readily if the vines are cut when most of the pods are full grown and a considerable number of them are mature. At that stage of growth none of the best hay varieties will have dropped their leaves and the plants will have practically attained their full growth.

Here and There

British Columbia's agricultural production last year increased in value \$4,000,000 over the 1922 period, figures compiled by the provincial Department of Agriculture show.

A steady increase in the volume of wheat exports from Canada is noted in the monthly statement just issued by the Dominion Bureau of Statistics. In April, 1924, 6,085,465 bushels in all were exported, as against 5,143,304 in April, 1923.

It is anticipated that hundreds and thousands of visitors to the beautiful Annapolis Valley, Nova Scotia, will help to celebrate the famous fruit-district's "Apple Blossom Sunday," which falls on June 8th this year. The entire orchard belt, extending from Annapolis Royal to Windsor, a distance of about 80 miles, is always white and pink with blossom in the first part of June.

Hon. Honore Mercier, Minister of Lands and Forests, speaking of arrangements made in the province for forest protection this year, stated: "I really believe that the way the service is organized and with the good-will manifested by all classes of the community, who realize the importance of protecting your national domain, the year will be a good one and the losses reduced to a minimum."

The report of the statistician to the board of grain commissioners for April, recently issued, records the heaviest spring great lakes shipping season on record. The report says that there are indications that all the surplus of the western crops will be moved as fast as transportation facilities permit, as export purchases are to be heavier than usual and all ocean tonnage out of Montreal for May and June has already been engaged, as well as part for the July loading.

Something new in the way of railway equipment is the new storage battery now operating over Canadian Pacific lines between Galt and Hamilton. The car attains a speed of 35 miles per hour and makes two trips a day in each direction. It has three compartments: general, passenger, smoking and baggage, is of all-steel construction and will accommodate 50 passengers. The service is giving to the people of the district.

Interviewed in Vancouver as to the success of the round-the-world cruise completed on May 24th by the "Empress of Canada," E. W. Beatty, said:

"To gauge the success of the 'Empress of Canada's' round-the-world cruise one has only to ask the passengers their opinion of the entire trip. I spoke to several while crossing the Pacific and without exception they all expressed their complete satisfaction with the ship, its officers and the arrangements made and carried out since the day they left Vancouver, almost five months ago."

"That is good enough for me. It is simple demonstration that the Canadian Pacific can successfully conduct cruises in competition with any organization in the world and maintain that company's standing as a credit to Canada. The 'Empress of Canada' has carried the Canadian flag over the seven seas and into most of the world's great ports, and the missionary work she has done for Canada in the various countries touched should not be lost sight of. As one result of the undoubted success of this cruise, we look forward with renewed interest to the Canadian Pacific cruises of next season. These include the West Indies, the Mediterranean and another round-the-world cruise which will be made by the 'Empress of France,' already overhauled and fitted with a view to providing the greatest possible comfort for the passengers. The experience gained this year will greatly help in enabling us to make these cruises even more successful than those recently completed."

SLUGGISH LIVER DURING SPRING CAUSES POISON!

This is the time of year when your liver becomes sluggish and your intestines become clogged up with poisonous waste. Your liver does not properly purify blood that flows to your skin. The result is sallow complexion, dark circles and pimples, coated tongue and bad taste morning. As these poisons continue to flood your system, your resistance is lowered, you feel dull and tired and sick.

Make this test! Cleanse and tone your liver with Dr. Thacher's Liver and Blood Syrup. Contains pure ingredients prescribed by physicians. Helps nature strengthen your stomach, soothe tired and overtaxed nerves, brace up system, and purify your blood. Notice quick difference in way you look, eat, sleep and feel. You, too, will be satisfied, as others have, or no cost.

Dr. Thacher's is sold and recommended by P. E. Lumley in Glencoe.

CASTORIA

For Infants and Children
In Use For Over 30 Years

Always bears the Signature of *Charles H. Fletcher*

THE PACE THAT WINS

A country of wealth is not necessarily a place where money is piled up in banks or invested in securities. It is rather a place of happy homes, and plenty of hard work, and reasonable reward therefor. There is no country on the globe offering such an opportunity for a good living as Western Canada. Easily gained dollars in the past have been to many a handicap rather than a prod to greater activity. Any change taking place in this land today must be a change back to harder work and contentment.—Winnipeg Tribune.

COURTESY

Last evening a little girl, perhaps seven years old, came into the Herald office. She asked two or three questions, and was given a ray of sunshine. It was the delightful way she said "Thank you very much" for the information she sought.

That's the quick road to anyone's heart—courtesy. Its appeal is instantaneous and lasting. She will never be lacking in friends, with refinement like that.

There are plenty of contrasts. It is ever so slight a shock, for instance, to read the curt signs, "Keep Off" posted here and there on the lawn at the Hamilton Public Library and elsewhere. In the more sensitive moments one wonders whether "Please" wouldn't improve these grass warnings at the civic centre of culture.—Hamilton Herald.

Mortgage Sale

— of —

Valuable Garage Property

IN VILLAGE OF GLENCOE

Under and by virtue of the powers contained in a certain mortgage, which will be produced at the time of sale, there will be offered for sale by public auction at the McKellar House, in the Village of Glencoe, at 3 o'clock in the afternoon on SATURDAY, JUNE 28th, 1924, the following property namely:

In the Village of Glencoe, in the County of Middlesex, containing one-seventh of an acre or less and being composed of the southerly thirty-two feet of village lot number four and the northerly six feet of village lot number three in block "C" on the west side of Main Street in Glencoe and a Road' survey of part of lot number one in the second concession of the Township of Mosa, according to registered plan No. 159, which said parcel of land is more particularly described by metes and bounds in said mortgage, together with a right-of-way to and from the said parcel of land over a strip of land twelve feet in width and extending southerly along the easterly limit of lot number eleven in said block "C" from Sykes Street to the above described land and abutting the same in common with adjoining owners and licensees.

This property is well situated on Main Street in the Village of Glencoe and has on it a large and substantial brick garage in first-class condition, together with valuable equipment installed as fixtures thereon.

Terms of Sale: One-tenth of the purchase price to be paid down at the time of sale and the balance within three weeks thereafter. The property will be offered subject to a reserve bid and to conditions of sale which will be announced at time of sale.

For further particulars apply to L. L. McTAGGART, Auctioneer, or ELLIOTT & MOSS, Vendor's Solicitors, Glencoe, Ont.

Clearing Sale

Farm stock and implements and farm, on lot 15, con. 2, Mosa, on Thursday, June 19th, at 1 o'clock:— Bay gelding 6 years old, 1500 lbs.; bay gelding 10 years old, 1350 lbs.; bay mare 8 years old, 1400 lbs.; brown mare 3 years old; bay mare 3 years old; bay mare 5 years old; brown gelding 4 years old; (horses are all first-class and well bred); cow 7 years old, milking; cow 3 years old, milking; Cocksbutt disk drill, fertilizer attachment, good as new; Cocksbutt Beaver gang plow, Judy bottom; walking plow; set of wooden harrows; disk harrow; steel roller; steel hay rake (Cocksbutt); scuffer; 40-gallon galvanized steel oil tank; pair heavy bobslings; 2 single buggies; heavy lumber wagon; hay rack; gravel box; wheelbarrow; Daisy churn and butter worker; 30-ft. extension ladder, good as new; framer's boring machine, with set of augers; 2 iron sugar kettles; set of double harness; 2 sets of single harness; set of double driving breast collars; extra harness with lines for a three-horse team; whiffletrees, neckyokes, logging chains, spades, shovels, hoes, post auger; bucksaw, crosscut saw, and other useful articles too numerous to mention. Everything must go; no reserve, as the proprietor is giving up farming occupation.

Terms:—Shuts of \$10 and under, cash; over that amount, 6 months' credit on furnishing approved joint notes; discount of 10 per cent. per annum for cash on sums entitled to credit.

The farm of 80 acres, lot 15, con. 2, Mosa, with good buildings, will be offered for sale at the same time and place, subject to reserve bid. Terms made known day of sale.
J. J. JOHNSTONE, Proprietor;
H. D. McNAUGHTON, Auctioneer.

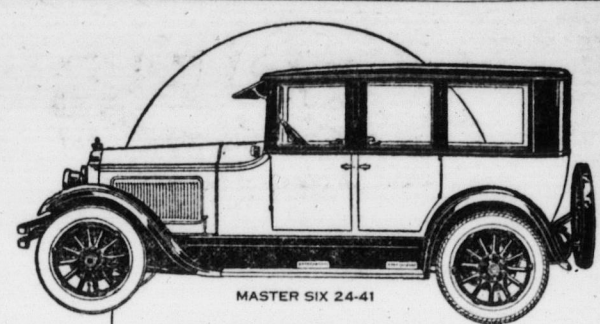

The New Master Six Double Service Sedan

HERE is a practical, comfortable and economical closed car for five passengers, built for strenuous, everyday, business service, yet eminently appropriate for family motoring. Notwithstanding its low cost, this double service Sedan is equipped with the new, more powerful, automatically lubricated McLaughlin-Buick Motor, the well-balanced, 120-inch wheelbase chassis, the new tested 4-wheel brakes and every other mechanical feature which has made the 1924 models of "Canada's Standard Car" the season's outstanding values.

Ask us to give you a demonstration

Enquire about the G.M.A.C. Deferred Payment Plan.

M. J. McALPINE, Dealer, Glencoe

MCLAUGHLIN-BUICK

CANADIAN NATIONAL RAILWAYS

THE DOUBLE TRACK ROUTE

between
MONTREAL
TO ONTO
DETROIT
and
CHICAGO

Unexcelled Dining-car Service. Sleeping Cars on night trains and Parlor Cars on principal day trains. Full information from any Grand Trunk Ticket Agent or C. E. Horning, District Passenger Agent, Toronto, C. O. Smith Station Agent, Glencoe; telephone No. 5. P. E. Lumley, Town Agent, Glencoe.

Many mothers can testify to the virtue of Mother Graves' Worm Exterminator, because they know from experience how useful it is.

J. A. RAE BURN

Contractor for

OIL, WATER AND GAS DRILLING

All kinds of Pumps and Pipe Supplies. Up-to-date Drilling Rig at your service.
GORE CONCESSION, EKFRID

H. J. JAMIESON

FIRE, LIFE AND ACCIDENT INSURANCE

PHONE 92 GLENCOE

District Agent
Manufacturers' Life

BIRD'S ROOFS

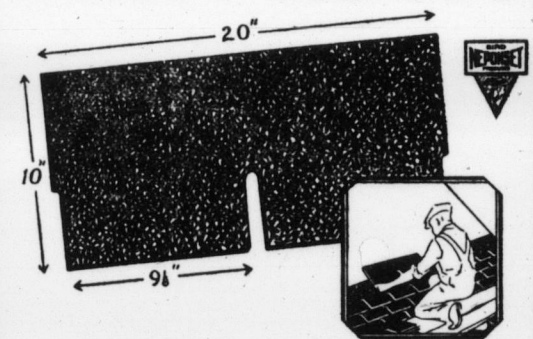

CANADIAN Twin Shingles

Bird's Canadian Twin Shingle is an attractive long wearing shingle with an even slate surface of natural red, green or blue-black.

1. Size 20" x 10" making, when properly laid, three layers of shingle everywhere on the roof. A substantial roof.
2. Weight 200 lbs. to the square.
3. Spark-proof and waterproof—with a smooth and unusually even surface.
4. The "cut-out" is arched at the top which gives a distinctive appearance.

Bird's Canadian Twin Shingles are made by Bird & Son Limited (Est. 1795), manufacturers of Bird's Art Craft Roll Roofing, Paroid Roofing, Napolet Black Building Paper and Combination Wall Board. There's a Bird's product for every sort of building.

We are Headquarters for Bird's roofings, building paper and wall board.

SOLD IN GLENCOE BY
W. M. CUMMING & SON