

Department of Immigration and Colonization

CHINESE IMMIGRATION SERVICE

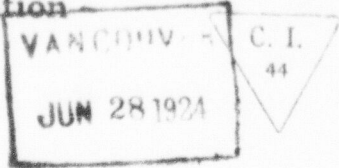

55197

Registration No.

This is to certify that the party described below registered at this office pursuant to Section 18, Chinese Immigration Act, Chapter 38, 13-14 George V.

Name Geon Lung Now.

Otherwise known as Same.

Address Cloverdale. B.C.  
No. Street or P.O. Box Town or City Province

Present Occupation Farm Labourer. Age 36 Male  
Married if (husband) Single if (wife)

in Canada give name and address. Also names and addresses of children, if in Canada Nil.

Born at Wee Long. Wee Ping. China.  
Village District Country

Originally admitted to Canada at the port of Vancouver. B.C.

Ex. SS. C.R.R. Boat. Date Apr. 22nd. 1903.

Amount Head Tax Paid \$100.00 Is in possession of certificate C.I. 28 No. 07746  
(C.I. 5, 28, 30 or 36)

Height: 5 feet 7 inches.

Facial Marks and Physical Peculiarities:—

Nose broken mark on top of h. Head  
in hair on right side.

Remarks:—

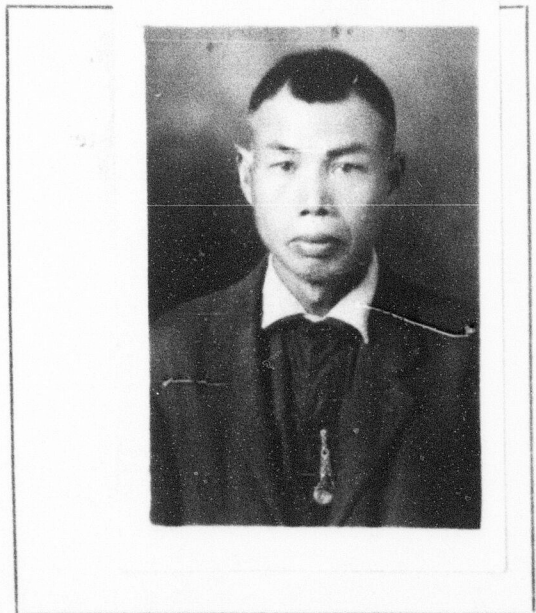

This is to certify that the party registering (is) (~~is not~~) the party whose photograph appears on the certificate above stated.

Signature of Registrar B.P. Whiteley

Title Supt. in Charge Place and date Pacific Highway 1924

This space for use of Department.

Arrival verified.

C.I. 4 No. Van 18730

C.I. # No. Old 44381

Fyle No. \_\_\_\_\_

