eorge's
PLUG
10¢
RGE NAVY PLUG
NG TOBACCO
CLASS BY ITSELF!
s in quality and flavour because the made differs from others.—It is deli- irritating.
RYWHERE: 10c A PLUG
CO Co., Manufacturers, QUEBEC

NORN" BY THE BEST PEOPLE SOLD BY THE BEST DEALERS
CEETEE PURE WOOL
ETEE
Made in Canada
DERWEAR

'S ANODYNE LINIMENT
s for Internal and External Ills
to relieve sudden cramps and pains time?
he Liniment responds g coughs, colds, bowel ts, chaps, etc.
50c everywhere
Boston, Mass.
Parsons' Pills Help The Liver

wn —Positively the Best
tch
Foster & Company, Agents for New Brunswick

S PUZZLE! SEND NO MONEY!!
$50 CASH PRIZE
OF $10 for NEATEST SOLUTION. Somebody who sends for particulars of this Puzzle AT TWO CITIES ARE REPRESENTED by the ll receive a $50 GOLD WATCH or .. .. .. MONEY! Try it at once. It may be you. Write the names of the Cities giving your Name and Address plainly.
HINION WATCH CO., MONTREAL, CANADA

S COMPANY, LIMITED
ANUFACTURERS OF
edding, Woven Wire Springs
y Corners, Excelsior etc. etc.
257 CITY ROAD
'PHONE 62
241-245 QUEEN STREET
'PHONE 209

MANY PRINTERS
through orders and collect their bills.
execute work so that customers come upplies.
a good plan? Then try us.
rd Job Printing Co.
illiam Street, St. John, N. B.

Buy To-Day Surprise
A pure hard Soap which has peculiar and remarkable qualities for washing clothes
Good for all uses.
45

Classified Advertising

One cent per word each insertion. Discount of 33 1-3 per cent. on advertisements running one week or longer if paid in advance. Minimum charge 25 cents.

WANTED.

WANTED—Boy to learn plumbing. J. H. Noble, King Square.

WANTED—Boy for warehouse. Robertson, Foster and Smith.

WANTED.
Girl for housework in small family. Good wages in good home. Mrs. R. N. Bryant, 147 Beacon street, Portland, Me.

WANTED—Wholesale price lists for Petroleum, Brushes, Hardware, etc. Free delivery at station, St. Stephen, N. B. Address letters Box 458, St. Stephen.

AGENTS WANTED.

We have a fine western land proposition in Central Alberta. Highest commission. Easy terms.
ALIX LOAN & INVESTMENT CO., 46 Princess Street.

WANTED — Fifteen experienced Coal Miners; wages $1.34 per ton. Dry drift mining; houses for married men. Take Intercolonial train from Moncton to Adamsville or write for particulars to Thompson Coal and Brick Co., Ltd., Adamsville, Kent County, New Brunswick.

AGENTS WANTED.
"Men and women. Without investing a single cent of your money we will start you in a successful permanent business guaranteed to make $3.00 to $5.00 per day sure profit. New article, used in every household. Not sold in stores, no opposition. Magnificent agents outfit supplied free. This product is the most successful agents line ever produced and is absolutely new in Canada. Write at once for big catalogue and information, State territory. National Products Limited, Dept. A.36, Toronto, Ont."

BOY AND GIRL AGENTS—Sell 24 packages of Art Post Cards for us at 10c, each and receive a fine baseball mitt or beautiful dressed doll, free. Write today. The Premium Trust Co. Dept. A., Box 265 St. Jonh, N. B., or Box 455 New Glasgow, N. S.

SITUATIONS VACANT.

SALESMEN—$50 per week selling one hand Egg Beater. Sample and terms 25c. Money refunded if unsatisfactory. Collette Mfg. Co. Collingwood, Ont.

FOR SALE.

New Home and other Sewing Machines. Genuine Needles of all kinds. Edison Improved Phonographs, $16.50. One good Typewriter cheap. Domestic Machines and Phonograph Repairs. I have no travellers, buyers can save money in my shop. WILLIAM CRAWFORD, 105 Princess street, St. John.

FOR SALE—Seal Presses, Cheque Protectors (really beneficial, sir.) Numbering Machines, Rubber Stamps, Holders and Pads, and Sundry Similar Supplies. Typewriters sold and hired. Typewriting properly executed. S. Brannen, Jr., Fredericton, N. B.

FOR SALE.
Hams and Bacon, Sausage and Bologna, also buyers of Pork, Poultry, Eggs, etc. John Hopkins, St. John, N. B.

JUST ARRIVED—Two carloads of choice HORSES, weighing from 1,000 to 1,500 lbs. Fore sale at EDWARD HOGAN'S Stables, Waterloo St. Phone 1557.

FARMS FOR SALE.
A farm formerly owned and occupied by the late David Hill containing 67 acres, opposite Treadwells on Loch Lomond Road, St. John County, with considerable standing timber thereon. 20 acres cleared ready for ploughing. Also a desirable farm formerly owned by the late Roger Quinn, containing 160 acres Parish of Westfield, Kings County, having a frontage on the St. John River and situate about half a mile above Public Landing. Apply to
DANIEL MULLIN, Pugsley Building, City.

FOR SALE—Farms and Lots, 450 acres, two houses and five barns, three miles from Public Landing, Kings Co. Also five to fifty acre lots close to river at Public Landing. At Lingley, on C. P. R., 80 acres, two houses and barns, also 2 1-2 miles from Oak Point, 250 acres, house and barn and 250 acres woodland and other farms at bargains. J. H. Poole & Son, Nelson street. Phone 935-11.

HOUSES FOR SALE.
MONEY TO LOAN.
FOR SALE—Two Storey Brick Building, Freehold Lot, No. 186 King St. East.
Leasehold Lot and Two Houses No. 96 Spring Street.
Leasehold Lot, Three Storey House No. 185 Bridge Street.
Leasehold Lot, Two Storey House and Barn, No. 152 Adelaide Street.
Money to Loan on good security. Apply to A. A. Wilson, Barrister, Chubb's Corner. Phone Main 826.

MALE HELP WANTED

BUILDERS' COURSE BY MAIL. Construction, Plan Reading, Estimating, Architectural Drawing, Contracting, etc., especially prepared for contractors, builders, bricklayers, carpenters, plasterers, apprentices. Students study plans of buildings and machinery being actually constructed in Chicago. Home study work the same as in our college classes. Mention which is desired when writing for catalogue. Chicago Technical College 697, Athenaeum Bld., Chicago, Ill., U. S. A.

ENGINEERING.

ELECTRIC MOTOR and Generator repairs, including rewinding. We try to keep your plant running while making repairs. E. S. Stephenson & Co., Nelson street, St. John, N. B.

Musical Instruments Repaired

VIOLINS, MANDOLINS, and all stringed instruments and bows repaired. SYDNEY GIBBS, 81 Sydney Street.

PROFESSIONAL.

INCHES & HAZEN
C. F. INCHES. D. KING HAZEN.
Barristers, etc.
108 PRINCE WILLIAM STREET.
Phone Main 380.

NERVES, ETC., ETC.

ROBERT WILBY, Medical Electrical Specialist and Masseur. Eleven years England, five years St. John. Treats all nervous diseases, weakness and wasting, neurasthenia, locomotor ataxia, paralysis, sciatica, rheumatism, etc., etc. Consultation free. 27 Coburg street.

ENGRAVERS.

F. C. WESLEY & Co., Artists, Engravers and Electrotypers, 59 Water street, St. John, N. B., Telephone 982.

HOTELS.

"THE PRINCE WILLIAM"
Permanent and Transient
Permanent rates for winter. Furnished rooms, board, light, heat and attendance. Single rooms including board, $35.00 per month and up. Transient rates $2.00 and $2.50 per day. Send for hotel booklet. Apply at office of the Prince William. Tel. 1784.

PARK HOTEL
M. J. BARRY, Proprietor,
45-49 King Square, Saint John, N. B.
This Hotel is under new management and has been thoroughly renovated and newly furnished with Baths, Carpets, Linen, Silver, etc.
American Plan. Electric Elevators. Street Cars stop at door to and from all trains and boats.

THE ROYAL
SAINT JOHN, N. B.
RAYMOND & DOHERTY, Proprietors.

Hotel Dufferin
ST. JOHN, N. B.
FOSTER, BOND & CO.
JOHN H. BOND, ... Manager.

CLIFTON HOUSE
H. E. GREEN, Proprietor.
Corner Germain and Princess Streets
ST. JOHN, N. B.

Better Now Than Ever.
VICTORIA HOTEL
67 King Street, St. John, N. B.
St. John Hotel Co., Ltd., Proprietors.
A. M. PHILPS, Manager
This Hotel is under new management and has been thoroughly renovated and newly furnished with Baths, Carpets, Linen, Silver, etc.

STRUCTURAL STEEL
Steel Beams, ordinary and broad flange, Angles and Channels. Quick Deliveries, Cut to exact lengths. Steel Concrete Bars, Expanded Metal, Steel Lathing, Corner Beads, Steel Ceilings, Corrugated Sheets, Copper and Metal Roofing, Iron Stairs and Grill Work, etc., etc.
ESTEY & CO., Selling Agents for Steel Works, No. 49 Dock Street.

SHIPPING NEWS

DAILY ALMANAC.

Thursday, October 31, 1912.

Sun rises	7.07 a. m.
Sun sets	5.09 p. m.
High water	2.46 a. m.
Low water	9.34 p. m.

Atlantic Standard Time.

VESSELS BOUND TO ST. JOHN.

Steamers.
Almora, Glasgow, Oct. 12.
Kanawha, London, Oct. 15.
Bornu, Montreal, Oct. 16.
Shenandoah, London, Oct. 25.
Sokoto, Progreso, Oct. 21.
Rhodesian, Demerara, Oct. 25.

VESSELS IN PORT.

Steamers.
Kanawha, 2,488, Wm. Thomson & Co.
Bornu, 2,074, J. T. Knight & Co.

Barks.
N. S. del Boschetto, 1,150, F. C. Beatteay.

Schooners.
Charles C. Lister, 266, A. W. Adams.
R Bowers, 373 R C Elkin.
E Merriam, 331, A W Adams.
Laura C, 249, J W Smith.
Laura M. Lunt, 507, C. M. Kerrison.
Margaret May Riley, 249, A. W. Adams.
Minnie Slauson, 271, A W Adams.
Melba, 388, R. C. Elkin.
Oriole, 124, J. Splane & Co.
Peter C. Schultz, 373, A. W. Adams.
Rothesay, 250, J. W. Smith.
Rewa, 122, D J Purdy.
Vineyard, 176, master.
Willie L Maxwell, 260, J Wilard Smith.

PORT OF ST. JOHN, N. B.

Arrived Wednesday, Oct. 30.

Stmr Kanawha, 2,488, Kellman, from London via Halifax, Wm. Thomson & Co., general cargo.

Stmr Bornu 2,074, Dutton, from Montreal via Halifax, J. T. Knight & Co., to finish loading for Nassau, Havana and Mexican ports.

Dredge Prince Ito, 321, Irving, from Port Hasting, N. S.

Schr Melba, 388, Rafuse from Perth Amboy N. J., R. C. Elkin, with 745 tons hard coal for R. P. & W. F. Starr.

Schr Oriole, 124, Wilson, from Boston, John Splane & Co, ballast.

Schr Luella, 99 Scott from Little Bass River N. S., for New York, with lumber, in for a harbor and cleared.

Coastwise—Stmrs Bear River, 70, Woodworth, Bear River; Valinda, 56, Gesner Bridgetown; Margaretville, 37, Baker, Margaretville; Granville, 49, Collins, Annapolis and cld; Chignecto, 36 Canning Hantsport; Mary Blanche, 25, Cochrane, Port Greville; schrs Dorothy, 49, Hill, Parrsboro; Charlie Troop, 30, Graham, Margaretville.

Cleared October 30.

Coastwise—Stmrs Bear River, Woodworth, Digby; Margaretville, Baker, Port William; Chignecto, Canning, Maitland; Ruby L., Baker, Margaretville; schrs Emily, Antle, Parrsboro; Lena, Desmond, Pembroke; Maggie Alice, Kennie, St. Martins; Packet, Reid, Harvey; Glenara, Knowlton, Harvey.

Sailed October 30.

Stmr Durango, Chambers, London via Halifax.

Stmr Calvin Austin, Pike, Boston via Eastport.

Standard Oil Co. tug No. 2, Johnson, for New York with barge No. 58 in tow.

DOMINION PORTS.

Newcastle, N. B., Oct. 29.—Cld sch E. M. Roberts, Granmark, New York.

Montreal, Oct. 29.—Ard stmr Letitia, Glasgow.

Bridgewater, N. S., Oct. 24.—Cld schr Ulva, Conrod, Boston; Oct. 25, schr Eva B. Hall, Thomas, Newark.

Parrsboro, N. S. Oct. 30.—Ard schr Scotia Queen King, Boston.

Cld schr McClure, Tower, Vineyard Haven for orders with 262,000 feet spruce lumber.

Vancouver, B. C., Oct. 28.—Ard str Monteagle, Davidson, Hong Kong, etc.

Bathurst, N. B., Oct. 24.—Cld ship Geysir (Nor), Ostrom, Melbourne.

Halifax, Oct. 29.—Ard stmrs Evangeline, Hatfield, Greenock; Campanello Rotterdam.

Liverpool, N. S., Oct. 28.—Ard schs Winnifred, Newark; Evolution, Godfrey, Marble Head.

Cld schr John L. Treat Havana.

BRITISH PORTS.

Glasgow, Oct. 29.—Ard stmr Cassandra, Montreal.

Sld 28, stmr Pretorian, Montreal.

Liverpool, Oct. 29.—Ard stmr Lake Manitoba, Montreal.

Cardiff Oct. 28.—Sld stmr Walmate, Ryley, Montreal.

Demerara, Oct. 25.—Sld stmr Rhodesian, Robinson, Halifax and St. John.

FOREIGN PORTS.

Salem, Oct. 28.—Sld schr Romeko, from Boston for St. John.

Boston, Oct. 28.—Ard schrs Onward, Port Wade, N. S.; Ida M. Barton, aMitland, N. S.; Sarah L. Davis, St. John; W. H. Waters St John; Emma E Potter, Clementsport.

Sld stmr Blackheath, Louisburg, C. B.; schr George B. Chlett, for St. Anthony's, Nfld. via Port Wade, N. S.

New York, Oct. 28.—Cld schrs A. J. Stirling, Durant, Moncton, N. B.; Gigantic, Port Reading; Adonis, Perth Amboy.

Hamburg, Oct. 26.—Sld stmr Tanagra, Dalton, Hampton Roads.

Rosario, Sept. 19—Ard bark Giuseppina (Ital), St. John, N. B.

Mobile, Oct. 28.—Sld schr C. W. Mills, Havana.

WIRELESS REPORTS.

Allan line stmr Corinthian was 50 miles northeast of Cape Race 8.30. Due Quebec Friday night; Montreal, Saturday night.

REPORTS AND DISASTERS.

Boston, Oct. 28.—Captain Cummings, of schr Ninetta M. Porcelia, from Brunswick, reports passed in Gulf Stream, off Hatteras, a quantity of lumber, supposed vessel's deckload.

MARINE NOTES

SUCTION DREDGE HERE.

The suction dredge Prince Ito, Capt Irving, arrived here Wednesday morning from Richibucto. She will be put to work with the Maritime Dredging Company's fleet. The dredge has a registered tonnage of 231 tons with a suction of 90 horsepower, and with a 21 inch suction pipe. She employs about 25 men. She will be put to work filling in behind the cribs sunk by Connely and Charlson, and when the job is completed, she will be engaged filling in the area behind the revetment wall constructed by the C. P. R. The scows will dump the material picked up by other dredges near the cribs, and the Ito will pump it to the area which is to be reclaimed.

NEW PLANT LINER.

The new str. Evangeline, for the Plant Line, arrived at Halifax Wednesday from Greenock, after a very rough trip. The Evangeline is registered in Halifax. Her overall length is 364 feet, breadth 46 feet, displacement 5650 tons, and her engines are capable of developing 18 knots. It is expected that the Evangeline will cut down the time between Boston and Halifax to 24 hours, where it now takes 28.

GRENFELL MISSION SUPPLIES

Loaded with six months supplies for Dr. Grenfell's mission, the auxiliary schr George E Cluett left Boston last Sunday for St Anthony', Nfld. The schr will call at Port Wade, NS, for lumber.

DONALDSON LINE MOVEMENTS.

Str Letitia arrived at Montreal last Tuesday from Glasgow with a large number of passengers. Str Cassandra of the same line, reached Glasgow from Montreal last Tuesday.

STEAMER SOLD.

T. Hogan and Son, of New York, have sold to British buyers through H E Moss and Co., the last of their fleet of steamships. The steamers sold were the Monadnock, 2792 tons, Madawaska 2663 tons, and the Miramichi 2316 tons. The firm of T Hogan and Son, is well known in St John.

WAITING FOR SAILORS.

Chatham Commercial, Oct. 29.—The iron bark Skein, has been lying in the stream for the past week awaiting the arrival of some men from St John, to take the place of the seamen who deserted, while the vessel was loading at Nelson.

FURNESS LINE MOVEMENTS.

Str Durango, Capt Chambers sailed Wednesday morning for London via Halifax. Str Kanawha of the same line arrived Thursday afternoon from London via Halifax with a large general cargo for this city and the west.

STEAMER BORNU IN PORT.

The Elder-Dempster Mexico Line str Bornu, Capt Dutton, arrived last night from Montreal via Halifax to finish loading for Nassau, Havana and Mexican ports.

RETURNS TO NEW YORK

The Standard Oil Company's tug No. 2, which arrived here recently with barge No. 58, with a large cargo of oil in bulk, sailed Thursday night on the return trip to New York with the empty barge in tow.

CHARTERED BARK BELMONT.

The Yarmouth, NS, bark Belmont, Capt Wetmore, 1415 tons, has been fixed to load Quabraco wood at Buenos Ayres for Stamford, at $4. The bark is now loading.

HARVEY STATION NOTES.

Harvey Station, Oct. 28.—Dr. A. Green returned today to his winter home in Cambridge, Mass. He has a beautiful farm and home where he spends his summer, fronting on the Oromocto Lake. He enjoys this country and is very highly respected. Mr. and Mrs. Lewis Henry are in charge of his property here.

Several have gone away for Thanksgiving holiday. Miss Mildred Craig, teacher, has gone to her home in Westfield; Miss Barber, teacher, to Fredericton; Alice Little, Ella Hunter, Norman Whitford and Fred Hunter, students at the provincial normal school, are home for a few days.

Mr. and Mrs. James Coburn went to Fredericton today.

D. V. Urquhart, mail courier, is moving this week to this village and will occupy Wm. Hunter's house.

Ed. Coburn, of McAdam, came here today on business.

G. Elder, of Chipman, colporteur for the British and Foreign Bible Society, was here last week selling Bibles, etc.

Wm. Atchison, a former resident of this place, but now living at Houlton, Me., is here visiting relatives.

Chas. Davis, wife and child, of Sherman, are visiting their parents in Acton.

George Stack, who was in the hospital at Fredericton, is home again, and is slightly improved in health.

Threshing is the order of the day with the farmers. Oats and buckwheat are yielding good returns. Some grain is still ungathered and its value is thereby discounted.

Several moose and deer have been shot in this vicinity. One man without the aid of a dog, bagged 21 partridge in one afternoon.

The Presbyterian church was recently painted, which has improved its appearance very much.

That's the kind Mother told me to get!
WINDSOR TABLE SALT
is pure salt—all salt—and nothing but salt. It is clean, dry, fine—every grain a perfect crystal.
For table use—for cooking and baking—for making tasty dishes—you can always depend on the purity and perfect quality of WINDSOR TABLE SALT. 56

To guard against alum in Baking Powder see that all ingredients are plainly printed on the label. The words "No Alum" without the ingredients is not sufficient. Magic Baking Powder costs no more than the ordinary kinds. Full weight one pound cans 25c.
MAGIC BAKING POWDER CONTAINS NO ALUM
E.W. GILLETT COMPANY LIMITED
TORONTO, ONT.
WINNIPEG MONTREAL

JEMSEG NOTES.

Jemseg, Oct. 28.—Rev. C. G. Pincombe returned from Moncton on Saturday last on his return from the Baptist convention, and took his appointments on Sunday.

Mr. and Mrs. Bert Dykeman and family, of St. John, are visiting Mrs. Arch. Purdy, who is recovering from her recent illness.

Mr. and Mrs. Harry Olmstead, of St. John, are visiting their former parents.

Frank Ferriss has sold his property to Bertis Wasson and removed to C. D. Dykeman's house at Jemseg Corner.

Mrs. William Purdy has now quite recovered from her recent severe illness.

Mrs. J. L. Colwell has removed to her daughter's, Mrs. Ferriss, in St. John.

Herbert Curry of St. John is visiting his mother here.

Rev. W. N. Bennett, B.A, of Jamaica, delivered a very interesting lecture in the Jemseg Baptist church, on his work in his native land.

Miss Nehida Purdy and Miss Ruth Belyea, spent Thanksgiving day here with their parents.

Mrs. Mont Colwell, of St. John, is visiting Mr. and Mrs. C. M. Colwell.

Miss G. L. Colwell's wedding is to take place on Tuesday the 5th of Nov, at 5.30 p. m. at the home of her parents Lower Cambridge.

THE COMMODORE AND THE FILTHY LUCRE.

(Chatham World.)

It seems that a twenty-five cent piece is about the most unlucky article a person can carry. On the American quarter dollar there are 13 stars, 13 letters in the scroll held in the eagle's beak, 13 marginal feathers, 13 parallel lines on the shield, 13 horizontal bars, 13 arrowheads, and 13 letters in the words, "quarter dollar." These twenty-five cent pieces, unlucky and curse-laden as they are, are gratefully received at this office.

Religion That Impresses.

It is said that an evangelist recently told the people of a neighboring town that if they wished to see the newspaper man of that place converted, the immediate payment of their back subscriptions was the first step to be taken towards the desired end. That's a good, practical suggestion. When a man walks into a printing office and planks down the cash for ten or fifteen years' back subscription he's got genuine dyed-in-the-wool religion, and it makes a profound impression on the editor.

NEWCASTLE NOTES.

Newcastle, Oct. 29.—Miss Laurie Dennison and Miss McCullam, of Moncton, spent the holiday with Mrs. S. A. Demers.

Melvin Allison, of Campbellton, spent the holiday at his home here.

Walker K. Maltby returned to Amherst this week.

Misses Ruth Fish and Dorothy Nicholson were home from the U. N. B. for Thanksgiving.

Station Agent Chaimers, of Doaktown, on his way to the woods of Bartibogue for hunting, spent Sunday with his brother-in-law, Mason Betts.

"The Only Cure for Piles"
Writes Mr. Taylor In Telling His Experience With Dr. Chase's Ointment.
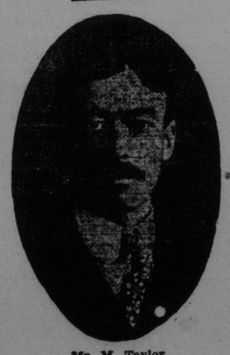
Mr. M. Taylor.
Because Dr. Chase's Ointment brings almost immediate relief from the dreadful itching, burning, stinging sensations of piles, it is well worth the attention of everyone suffering from this annoying disease.
In most cases, even after years of standing, Dr. Chase's Ointment makes a thorough and lasting cure of itching, bleeding and protruding piles.
Mr. Maxwell Taylor, Charlottetown, P.E.I., writes: "To all sufferers from piles in any form I would recommend Dr. Chase's Ointment as the only cure. Over a year ago while in Boston I became afflicted with a dreadful itching. I went to a doctor, who gave me some ointment, which made me no better. A friend advised the use of Dr. Chase's Ointment, and by the use of two boxes I was entirely cured. You may publish this statement in order that other sufferers may profit by my experience."
Dr. Chase's Ointment can better prove its value by the relief it affords than by all the words we could use in its praise. 60 cents a box, all dealers, or Edmanson, Bates & Co., Limited, Toronto.

CLIFTON NEWS.

Clifton, Oct. 28.—O. W. Wetmore shot a fine deer on Thursday.

Miss May Watson and H. N. Flewelling were the guests of Mr. and Mrs. M. Wright Flewelling for the Thanksgiving holiday.

Mr. and Mrs. William Flewelling and son Alton, of Rothesay, spent the holidays the guests of Mr. and Mrs. Gilbert Wetmore.

Mrs. Gilbert Wheaton and two children, of Hampton, were guests of Mrs. Wheaton's parents, Mr. and Mrs. Burton Flewelling, Saturday and Sunday, returning to Hampton on Monday.

Mrs. J. F. Merritt and two daughters, the Misses Mary and Helen Merritt, of St. John, spent the holidays the guests of Mr. and Mrs. H. Roberts, "The Glenn."

Mrs. Bentley Flewelling returned home from Queenstown on Monday where she has been the guest of her daughter, Mrs. S. L. Peters, for the past few weeks.

Miss Anna Ganong, who has charge of the school at Moss Glen, left on Wednesday evening to attend the Teachers' Institute, which met at Sussex.

Mrs. Howard Lyon and little daughter Ida, of Hampton, were guests of Mrs. Lyons' sister, Mrs. E. H. Merritt, for a few days last week.

The Misses Hattie and Margaret Puddington left on Thursday to spend the holidays with their uncle and aunt Mr. and Mrs. Ottis Hazen of Kingston.

WINES AND LIQUORS.
Medicated Wines
In Stock—A Consignment of
Jerez-Quina Medicated Wines
Indorsed by the Medical Faculty.
Prepared with choice and select wines from the Jerez District. Quina Callaya and other bitters which contribute towards its effect as a tonic and appetiser.
For Sale By
RICHARD SULLIVAN & CO
Telephone Main 839. 44 and 46 Dock St.

M. & T. McGUIRE,
Direct Importers and Dealers in all the leading brands of Wines and Liquors; we also carry in stock from the best houses in Canada very Old Ryes, Wines, Ales and Stout. Imported and Domestic Cigars.
11 and 15 WATER ST., Tel. 578.

WHOLESALE LIQUORS.
William L. Williams, Successor to M. A. Finn, Wholesale and Retail Wine and Spirit Merchant, 110 and 112 Prince William St. Established 1870. Write for family price list.

J. Fred. Williamson,
MACHINIST AND ENGINEER.
Steamboat, Mill and General Repair Work.
INDIANTOWN, ST. JOHN, N. B.
Phones: M. 229. Residence M. 1724-11.

UNION FOUNDRY and MACHINE WORKS, Ltd
GEO. H. WARING, Manager.
Engineers and Machinists.
Iron and Brass Castings.
WEST ST. JOHN. Phone West 15.

D. MONAHAN
—Retail Dealer In—
FINE BOOTS & SHOES, RUBBERS, GAITERS, ETC.
REPAIR WORK NEATLY DONE.
32 Charlotte Street, St. John, N. B.
Telephone. Main 1802 11.

ROBT. MAXWELL
Mason and Builder, Valuator and Appraiser.
General Jobbing Promptly done.
Office 16 Sydney Street. Tel. 823.
Res. 385 Union Street.

SYNOPSIS OF CANADIAN NORTH-WEST LAND REGULATIONS.

Any person who is the sole head of a family or any male over 18 years old, may homestead a quarter section of available Dominion land in Manitoba, Saskatchewan or Alberta. The applicant must appear in person at the Dominion Lands Agency or Sub-agency for the district. Entry by proxy may be made at any agency, on certain conditions by father, mother, son, daughter, brother or sister, or intending homesteader.

Duties—Six months' residence upon and cultivation of the land in each of three years. A homesteader may live within nine miles of his homestead on a farm of at least 80 acres solely owned and occupied by him or his father, mother, son, daughter, brother or sister.

In certain districts a homesteader in good standing may pre-empt a quarter-section alongside his homestead. Price $3.00 per acre.

Duties—Must reside upon the homestead or pre-emption six months in each of six years from date of homestead entry (including the time required to earn homestead patent) and cultivate fifty acres extra.

A homesteader who has exhausted his homestead right and cannot obtain a pre-emption may enter for a purchased homestead in certain districts. Price $3.00 per acre. Duties—Must reside six months in each of three years, cultivate fifty acres and erect a house worth $300.00.

W. W. CORY,
Deputy of the Minister of the Interior.

N.B.—Unauthorized publication of this advertisement will not be paid for.

AUCTION SALES.
POTTS
For Sale At Bargain
300 acre farm more or less, with six room house, nice lake, in Queens and Sunbury counties. Also good paying restaurant business; Double house all modern improvements.
F. L. POTTS,
96 Germain St, Real Estate Broker.

POTTS
APPLES! APPLES!
100 Barrels Choice Apples—Blemings, Kings, Ribson Pippins Gravensteins,
BY AUCTION
Market Square, Thursday morning, 9.30 o'clock.
F. L. POTTS, Auctioneer.

THE BANK OF NEW BRUNSWICK.

Special Meeting of the Shareholders.

Notice is hereby given that a special general meeting of the shareholders of The Bank of New Brunswick will be held at the office of the said Bank, in the City of St. John, New Brunswick, on Monday, the 9th day of December, 1912, at the hour of eleven o'clock in the forenoon, for the purpose of considering an agreement for the sale by the said The Bank of New Brunswick, of the whole of its assets to the Bank of Nova Scotia upon the terms set out in such agreement, a copy of which is mailed to each shareholder with this notice, and, if deemed advisable, of passing a resolution or resolutions approving the said agreement and authorizing the President and General Manager of The Bank of New Brunswick to affix thereto the corporate seal of the Bank, and to sign and execute the same for and in the name of and on behalf of the Bank; and also for the purpose of considering and, if deemed advisable, of passing all such other and further resolutions for fully carrying out the said agreement and the terms thereof, as the shareholders shall consider expedient or advisable, and for the purpose of authorizing the Board of Directors to give all such notices and make all such applications and to pass and execute all such other acts, resolutions, deeds, instruments, matters and things as may be deemed necessary for procuring the approval of the Governor-in-Council to the said agreement, and for carrying out the same and for winding up the affairs of the Bank and distributing the proceeds of the said sale.

By order of the Board,
C. H. EASSON, General Manager.
St. John, N. B., 19 October, 1912.

PROBATE COURT,

City and County of Saint John.

To the Sheriff of the City and County of Saint John, or any Constable of the said City and County—Greeting:

WHEREAS the Administrator of the estate of William Allen Dunn of the City of Saint John in the City and County of Saint John Tailor deceased, hath filed in this Court an account of his Administration of the said deceased's estate and hath prayed that the same may be passed and allowed in due form of Law, and distribution of the said Estate directed according to Law.

You are therefore required to cite the Heirs and next of kin of the deceased and all of the creditors and other persons interested in his said estate to appear before me at a Court of Probate to be held in and for the City and County of Saint John, at the Probate Court Room in the Pugsley Building in the City of Saint John, on Monday the second day of December next at eleven o'clock in the forenoon then and there to attend at the passing and allowing of the said accounts and at the making of the order for the distribution of the said estate as prayed for and as by Law directed.

Given under my hand and the Seal of the said Probate Court, this twelfth day of October, A. D., 1912.
(L.S.)
Sgd. J. R. ARMSTRONG, Judge of Probate.

Sgd. H. O. McINERNY, Registrar of Probate.
E. T. C. KNOWLES, Proctor.

IN THE SUPREME COURT, KING'S BENCH DIVISION.

In the matter of Nepisiquit Lumber Company, Limited, and its winding-up under the Winding-up Act and Amending Acts.

Upon reading the Petition of the Liquidators: I do appoint Friday, the eighth day of November, A. D. 1912, at the Chambers in Pugsley Building, in the City of St. John, at the hour of eleven o'clock in the forenoon, as the time and place for the passing and allowing of the accounts of the said Liquidators.

The said accounts and vouchers may be examined by creditors and others interested at the office of the Company at Bathurst, N. B., and a copy of the accounts may be seen at the office of M. G. Teed, Esq., K. C., St. John, N. B.

Dated this eleventh day of October, A. D. 1912.
E. McLEOD, J. S. C.

The above order to be served on the creditors, members, shareholders and contributories of the said Company by publication thereof in a daily newspaper published in the City of St. John, for not less than ten days.
E. McLEOD, J. S. C.

ENGAGEMENT RINGS WEDDING RINGS
Just received, an assortment of Jewelry suitable for all occasions.
ERNEST LAW
ISSUER OF MARRIAGE LICENSES

OURS ARE THE LATEST
Attractive Cloths in Newest Patterns for Fall and Winter Wear.
J. S. MacLENNAN, 73 Union St. W. E.