MIRAMICHI ADVANCE.

VOL. 5—No. 23. CHATHAM, NEW BRUNSWICK, APRIL 10, 1879. D. G. SMITH, EDITOR & PROPRIETOR. TERMS—$1.00 Per Year, Payable in Advance.

BUSINESS NOTICE.

The "MIRAMICHI ADVANCE" is published at Chatham, Miramichi, N. B., every THURSDAY morning in time for despatch by the earliest mails of that day.

It is sent to any address in Canada, the United States or Great Britain (Postage prepaid by the Publisher) for $1.00 A YEAR—the money, in all cases, to accompany the order for the paper.

Advertisements are placed under classified headings.

Advertisements, other than yearly or by the season, are inserted at *eight cents* per line nonpareil, (or eighty cents per inch) for 1st insertion, and *three cents* per line (or thirty-six cents per inch) for each continuation.

Yearly, or season, advertisements are taken at the rate of *Five Dollars* an inch per year. The matter in space secured by the year, or season, may be changed under arrangement made therefor with the Publisher.

The "MIRAMICHI ADVANCE" having its large circulation distributed principally in the Counties of Kent, Northumberland, Gloucester and Restigouche (New Brunswick), and in Bonaventure and Gaspe (Quebec), among communities engaged in Lumbering, Fishing and Agricultural pursuits, offers superior inducements to advertisers. Address

Editor "Miramichi Advance." Chatham N. B.

General Business.

COPYING INK.

—IS—

—A LOT OF—

CARTER'S COPYING INK,

THE BEST IN THE MARKET, IN

QUARTS,

PINTS,

HALF PINTS

JUST RECEIVED AT THE

MIRAMICHI BOOKSTORE.

JAMES BROWN,

NEWCASTLE, N. B.

HAS now received the largest Stock of STAPLE AND FANCY

DRY GOODS,

MILLINERY,

CLOTHING, HATS, Etc.,

ever shewn in Newcastle, which he selected personally in London and Glasgow.

PRICES EXCEEDINGLY LOW.

WHOLESALE AND RETAIL

LADIES please take notice that I have on hand the following Goods, viz:

GLOVES! GLOVES!! GLOVES!!!

1, 2, 3 and 4 Fastenings, in White and Light Tints.

RIBBONS! RIBBONS!! RIBBONS!!!

A complete stock in all shades and widths, in Silk, Velvet and Chenille.

DRESSES! DRESSES!! DRESSES!!!

In Light, Colored Silks, Tartans, all shades, and a few Paris Dresses with Trimming to match

FLOWERS! FLOWERS! FEATHERS!!

White and Colored, White and Colored Ostrich Longs.

BOOTS! SLIPPERS!! BOOTS!

In white and fine Surge, Suitable for the occasion.

CHEAP CASH STORE.

JAMES BROWN PEOPLE'S HOUSE.

PRINTING.

Invitation Cards,
Raffle Tickets.
Bill Heads.
Business Cards.
Handbills.
Pamphlets
Reports.
Books, etc., etc.

PRINTED AT THE

"Miramichi Advance" Office,

CHATHAM, N. B.

Newcastle Bakery.

NEW YEAR!

Grand Display of Cakes.

—IN—

RICH FRUIT.
PLAIN, POUND CAKE,
SPONGE,
QUEEN,

Princess Louise," "Marquis of Lorne," Buns

ALL KINDS OF PASTRY.

Also—Confectionery, Syrups, Choice Fruits, in Lemons, Oranges, Prunes, Tamarinds, Apples, Dates Raisins, Figs, &c., and everything belonging to a First Class Grocery, at

25 King Square,

ST JOHN.

WOOL SQUARES, CLOUDS, and BREAKFAST SHAWLS, in great variety, new, fresh and beautiful, at lowest cash prices.

WOOL and PAISLEY SHAWLS very cheap, at 25 King Square.

GREY and WHITE BLANKETS at bottom prices, at 25 King Square.

300 PIECES DRESS TWEEDS, very cheap, at 25 King Square.

PIECES DRESS MATERIALS, in all the leading shades, at 10 cents per yard, undoubtedly the best value ever shown in the city, at 25 King Square.

20 PIECES BLACK CRAPE CLOTHS very much reduced, at 25 King Square.

300 PIECES HEAVY WOOL TWEED for youths, boys and men's wear, at astonishingly low prices, at 25 King Square.

500 PIECES PRINTED COTTONS and CAMBRICS clearing out at cost prices, at 25 King Square.

1000 PIECES GREY and WHITE COTTONS commencing at 6 cents per yard, at 25 King Square.

The largest stock of CLOTHS in the city is selling off at less than wholesale prices, at 25 King Square.

Every purchaser should call and see our stock before placing their orders elsewhere, as we sell genuine goods at lowest rates, at No. 25 King Square.

P. J. QUINN.

SCHOOL TEACHERS: You can easily increase your salary by devoting a very small portion of your leasure time to my interest. I do not expect you to canvas for my celebrated Beatty's Pianos and Organs unless you see fit to; but the service I require of you is both pleasant and profitable. Full particulars free.—

Address, DANIEL F. BEATTY,
Washington, N. J

FREE! Any person who will make and forward me a list of the names of reliable persons of their acquaintance who wish to procure an instrument, either Piano or Organ, I will use my best endeavors to sell them one, and for every Piano I succeed in selling to their list within one year, I will credit them with $10, and for every Organ $5, to be applied on payment of either a Piano or Organ; and when it amounts to a sum sufficient to pay for any instrument selected at the **lowest wholesale price**, I will immediately ship the instrument, free, or after any amount is credited the balance may be paid me in cash and I will then ship them the instrument. They need not be known in the matter, and will be doing their friends a real service, as I shall make **special offers** to them, selling a **superior instrument** for from **one-half to two-thirds** what is ordinarily asked by agents. Please send me a list at once, and after you have made inquiry, you can add to it. Address,

DANIEL F. BEATTY, Washington, N. J.

DANIEL F. BEATTY'S

PIANOS & ORGANS.

BEATTY PIANO, GRAND SQUARE and UPRIGHT, and BEATTY'S CELEBRATED GOLDEN TONGUE PARLOR-ORGANS are the sweetest toned and most perfect instruments ever before manufactured in this or any other country. The world is challenged to equal them. Best discounts and terms ever before given. Rock Bottom panic prices now ready to jobbers, agents and the trade in general. An offer: -These celebrated instruments (either Piano or Organ) boxed and shipped anywhere, on five to fifteen days' test trial. Money refunded and freight charges paid both ways if in any way unsatisfactory. Fully warranted for six years as strictly first-class. EXTRAORDINARY LIBERAL DISCOUNTS given to Churches, Schools, Lodges, Halls, Ministers, Teachers, etc., in order to have them introduced at once where I have no agents. Thousands now in use. New Illustrated ADVERTISER, (Catalogue Edition), with list of estimonials, now ready, sent free. Established in 859.

Address, **DANIEL F. BEATTY,** Washington New Jersey

---

20 Cards. All lovely Chromos, Mottoes, Flowers, &c. with name 10cts. NASSAU CARD CO. Nassau, N.Y., U.S.

GENERAL BUSINESS.

MILL SUPPLIES

ESTEY, ALLWOOD & CO.,

(SUCCESSORS TO Z. G. GABEL,)

—DEALERS IN—

☞ Particular attention paid to the fitting out of Mills with Rubber Hose AND CONNECTIONS, affording a great protection against **FIRE!** Also, Superior STEAM FIRE ENGIN HOSE!

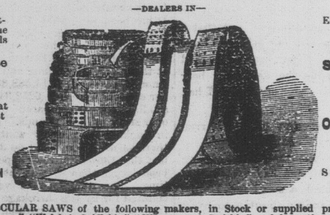

EXTRA STRETCHED AND PATENT SMOOTH **SURFACE** Rubber Belting.

PURE **Oak Tanned** AND Patent Riveted SHORT LAP LEATHER BELTING.

GANG and CIRCULAR SAWS of the following makers, in Stock or supplied promptly to order. "Disse & Sons," "Welch & Griffith's," "Wheatman & Smith's," and domestic and other desirable makers of Saws. "Vulcanite" Emery Wheels, the "best" and "safest" in use. Lacing Leather of Superior Quality. 'Butchers' Files, Olive Oil, Seal Oil, Native Oil. Steam Packing of all kinds. Manhole and Handhole Gaskets. Gauge Glasses, Steam Gauges, Gauge Cocks, Globe Valves, Iron Pipe, Steam, Gas, and Water Fittings.

RUBBER GOODS.

A full assortment of all kinds of Rubber Goods, viz: Coats, Capes, Leggins, Ladies' Mantles, Air Pillows Air Cushions, Balls, Combs, Toys, &c.—Wholesale and Retail—at lowest Rates.

☞ Having a very large Stock of Mill Supplies, and Rubber Goods, we can *fill all orders promptly.*☜

ALL OUR GOODS ARE BEST QUALITY

NEW STORE PRINCE WILLIAM STREET, ST. JOHN. N. B.

CARD.

NO AGENTS! NO COMMISSIONS!!

THE system of employing Agents or Canvassers at a high commission has been strictly abandoned by us, it having proved very unsatisfactory both to ourselves and customers. In future we will sell our

PIANOFORTES & ORGANS

At Net Wholesale Prices,

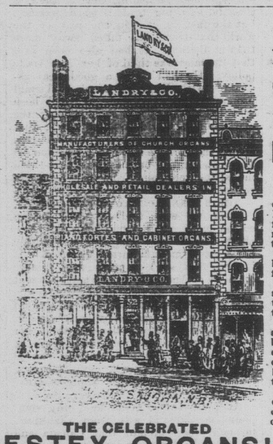

direct to purchasers. In this way buyers of Pianos and Organs will save from twenty to forty per cent. by dealing directly with us, and, moreover, far better satisfaction can be guaranteed.

We claim to sell the best Instruments to be had, and at the lowest prices consistent with first-class articles.

The cash system enables us to sell at a very small advance on cost of manufacture, although to honest and reliable parties we do not object to allow a reasonable time for payments.

Parties ordering by mail can rely upon getting as fine an instrument as if personally selected by themselves. Any Organ or Piano not found exactly as represented can be returned to us at our expense. We refer with pleasure to over Fifteen Hundred Pianos and Organs sold by us the last ten years.

Thankful for the very liberal patronage accorded us hitherto, we can only say that we will continue our endeavors to thoughly satisfy our customers in all their dealings with us.]

THE CELEBRATED

ESTEY ORGANS!

New and Beautiful Styles.

CATALOGUES FREE.

LANDRY & CO.,

52 KING STREET,

St. John, N. B

FURNITURE WAREROOMS.

Charlotte St., - - - - - - - ST. JOHN.

(OPPOSITE KING SQUARE.)

WE have just opened at our NEW PREMISES an altogether New Stock of Goods, completely filling the Spacious Warerooms—which are, without exception, the finest in the Dominion: and those desirous of furnishing their Homes can select from a stock which, for richness of Style and Finish, and Durability of Material and Construction, cannot be surpassed in any City on the Continent. The stock comprises Beautifully Upholstered PARLOR SETS and Groups in the Latest and Leading Styles, very richly Carved and Inlaid. A Superb Stock of

WALNUT BEDROOM SETS

with French Bureaus and Dressing Cases. We call special attention to these Sets, as their equal cannot be found elsewhere in the City. A large assortment of **OFFICE DESKS, TABLES** and **CHAIRS.** Besides these we are showing

WARDROBES, BOOKCASES, SIDEBOARDS, WALNUT BUREAUS,

and SINKS, EASY CHAIRS, CAMP CHAIRS, ROCKING CHAIRS, LIBRARY TABLES, CENTRE TABLES, PARLOR CHAIRS, HAT TREES, WHATNOTS, PATENT ROCKERS, SOFAS, LOUNGES, BED LOUNGES, DINING TABLES and CHAIRS, LOOKING GLASSES, CRIBS, and a full line of fine BEDROOM SETS, and all kinds of CHEAP FURNITURE, FLOCK & EXCELSIOR MATTRESSES, FEATHER PILLOWS, &c.

PRICES LOW, - - - - - - - - TERMS LIBERAL.

STEWART & WHITE.

GEO. WOODS & CO'S

ORGANS

—EXCEL—

1.—In thoroughness of construction and quality of material.
2.—In ORIGINALITY and beauty of design and finish.
3.—In fine musical and orchestral effects.
4.—In quality of tone.
5.—In power, (not noise.)

They have a **VALUE** in accordance with the cost of their production.

They are **THE BEST**, consequently they are **CHEAPEST** in the long run.

Inspection and comparison are solicited. *Cultivated musicians* are especially invited to examine and test these *remarkable instruments* and *every body* should acquaint themselves with their *intrinsic merit*. Circulars and Music free to any address.

GEORGE WOODS & CO.,

CHICAGO, ILL. CAMBRIDGEPORT, MASS.

THE VOX HUMANA.

A High-Class Monthly Journal of Music & Musical Information.

EACH number contains from eigh to ten pages of original and carefully selected Music, and four to six pages of valuable and instructive reading matter, including a critical Review of every piece of Music published in the country.

THE PRICE IS BUT ONE DOLLAR A YEAR POST-PAID,

and for this small sum the subscriber wil receive in a year Music which would cost at retail not less tha twenty Dollars.

MUSIC OLD AND NEW! MUSIC POPULAR AND CLASSICAL! MUSIC FOR THE HOUSEHOLD! MUSIC FOR THE SINGER! MUSIC FOR THE PIANIST! MUSIC FOR THE CHOIR! MUSIC FOR THE ORGANIST!

Published Monthly by Geo. Woods & Co., Cambridgeport, Massachusetts.

☞ Single copies 10 cents.☜

Brandy! Brandy!

50 HHDS. Martell BRANDY, pale and dark;
110 qr. casks do. do.
20 octaves do. do.
800 cases X do. do.
100 cases XXX do. do.
125 cases Martell Brandy, flasks, 2 doz. each, pale and dark;
100 cases Hennessy, do. do.

JOHN W. NICHOLSON,
Victoria Wharf, Smyth Street, St. John.

Case Brandy.

1200 CASES, pints, half-pints and quarts "Martel," "Hennessy," "Jules Ruher," "Renault," and other brands. For sale low.

DANIEL PATTON St. John.

Rum and Whisky.

ONE HUNDRED cases Bagot's Hutton Whiskey;
150 cases Dunville Whiskey;
100 cases Kewny's Old Rum.

DANIEL PATTON, St. John

Demerara Rum.

100 PUNCHEONS DEM. RUM, 40 % o. p (in bond). For sale low.

DANIEL PATTON, St. John

JUST LANDING.

Ex SS. "Scotia," from Glasgow and Liverpool:—

150 CASES (pints) Irish and Scotch Whisky; 20 qr-casks John Stewart's Kirgliston's WHISKEY;
50 hhds. BASS' ALE.

DANIEL PATTON, St. John.

SUGAR, FRUIT, ONIONS, &c.

LOGAN, LINDSAY & CO.,

Have Received:—

45 BBLS. EXTRA C. SUGAR;
30 do Granulated do.;
10 Boxes ORANGES;
5 " LEMONS;
10 Bbls. ASTRAL OIL;

DAILY EXPECTED:—

150 Bbls. ONIONS;
350 Boxes Layer, London Layer, Loose Muscatel and Dehesa RAISINS;
2 Cases BURNETT'S EXTRACTS;
New Walnuts, Almonds, Quinces, &c.;
25 Bbls. AMERICAN OIL, &c., &c.

78 and 80 King Street, St. John.

Tobacco! Tobacco!!

I HAVE just received a large Stock of

W. C. McDONALD'S

TOBACCO,

which I will sell in Bond or Duty paid,

CHEAPER THAN CANBE IMPORTED.

Call and see Samples and prices.

ISAAC HARRIS,

Water St., Chatham.

General Business.

THE SUBSCRIBER IS PREPARED TO

RE-ICE AND FORWARD FRESH SALMON

at Moderate Charges.

Having had a number of years' experience n the business, the work will be properly done.

☞ Parties interested are respectfully referred to the following gentlemen:—

John Shirreff, Esq., J Phillips, Esq., M.P.P
Mess. Loggie & Anderson, D. W. Hoegg, Esq.

THOS. PIERCE,

Forwarding Agent in connection with I. C. R

COMMERCIAL COLLEGE.

We are now giving especial attention to our

COMMERCIAL LAW DEPARTMENT.

The subjects taught are Contracts, Negotiable Paper, Agency, Partnership, Corporations, Sale of Chattels, Right of Stoppage, Payment, Tender, Liens, Contracts of Affreightment, Law Bailments (including Deposit, Mandate, Gratuitous Loans, Pledge or Pawn, Hire of Things, Hire of Labor, Hire of Custody, Hire of Carriage of Goods, and Common Carriers of Passengers), Marine, Fire and Life Insurance, Arbitration, Real Estate Conveyances, and Administration of Estate.

Though no extra charges are made for this department, it, alone, is worth more than the cost of Scholarship entitling to our full course of Study.

The present is a favorable time for entering.

EATON & KERR.

99 Prince Wm. St., St. John, Sept. 9, 1878.

ST. MICHAEL'S COMMERCIAL COLLEGE

TERMS OF BOARD:

Board for the Scholastic year, including tuition, payable in advance, $70; September 15th, $35; February 1st, $35.

EXTRA CHARGES:

Drawing	$5 00	per annum.
Navigation	5 00	" "
Telegraphy	5 00	" "
Washing	10 00	" "
Bed and bedding	8 00	" "
Instrumental Music	20 00	" "
Half-board	20 00	" "

Physicians fees and medicines.

For further particulars send for Prospectus.

BRO. JOSEPH,
Director.

JUST OPENED

—AT THE—

ARGYLE HOUSE,

CHATHAM,

MARCH 15TH, 1879.

CASES AND BALES

AMERICAN GREY, WHITE, & PRINTED COTTONS,

COTTON WARPS,

Canadian Tweeds,

AND A GENERAL VARIETY OF NEW

SPRING GOODS.

REMARKABLY CHEAP

WILLIAM MURRAY.

NEW BAKERY

THE Subscriber would respectfully announce to the inhabitants of Chatham that he has opened

A BAKERY,

from which he will deliver

Bread, Pastry, Cake, Crackers,

&c., of the best quality, in any part of the town.

☞ Orders left at the upper and lower stores of the Messrs. Johnston, or with the driver of the cart will be punctually attended to.

JOHN WYSE.

SPECTACLES!

EYE GLASSES,
COQUILLES,
SPECTACLE CASES,
OPTICAL GOODS,

—AT—

MIRAMICHI BOOKSTORE.

Agency for Lazarus and Morris's "Perfected Spectacles."

T. F. KEARY,

REAR OF CUSTOM HOUSE, CHATHAM

IMPORTER & WHOLESALE & RETAIL

DEALER IN

Choice Brands of Wines,

LIQUORS and CIGARS,

CANNED GOODS, ETC.

A large quantity of bottled ENGLISH ALE and IRISH PORTER on hand and for sale by the dozen or barrel.

I. & F. BURPEE & Co.,

Cor. Dock & Union sts.,

HAVE on hand and to arrive by weekly steamers Bar Iron, Common and Refined; Lowmoor, Swedde and Burden Best; Sheet Iron; Common R. G., and Galvanized; Hoop Iron; Cast Steel; Firth's Flat, Square and Octogonal and Best Axe Spring Steel; Sleighshoe, Tire, Calking and Rd. Machine.

Charcoal Tin Plates, I. C. D. C., I. X. Coke Tin Plates.

Ingot Tin, Strip Tin and Solder.

Plough Mounting, (Wilkie's Scotch) Plating and Shears.

Anvils, Bellows and Vices; Axes; Horse Shoes and Nails.

Cable Chains, Deck Spikes, Clinch Rings and Washers; Tarred and Manilla Rope; Tar, Pitch, Rosin and Oakum.

For Carriage Makers—Springs and Axles, Bolts and Nuts; Oval Iron and Best American, equal to Lowmoor; Common Wire and Annealed Wire for Hay Pressing; Pig Iron, etc.

2y 1679

IN STORE!

Cheap for Cash.

100 BBLS. HERRING,
50 Quintals CODFISH,
200 Bbls FLOUR,
50 Bbls CORN MEAL,
20 Boxes TEA.

ARGYLE HOUSE,

Chatham, March 15, 1879.

General Business.

W. W. OLIVER,

Watchmaker and Jeweller,

☞ *Fine Watch repairing a Specialty.* ☜

Clocks, Jewellry, Spectacles, Meerschaum Pipes, etc., neatly and promptly repaired.

OPPOSITE MR. MUIRHEAD'S STORE - - - - - CHATHAM.

DRY PINE LUMBER

1, 1½ AND 2 INCH.

WILLIAM MURRAY,

Argyle House

Chatham, June 26 1878. tf

SCHOONER FOR SALE.

THE Subscriber offers for sale the Schooner "MAGGIE MAY," 13 tons, well found and in complete order. She is a fast sailer and a very handy boat for either freighting or fishing.

JOHN McDERMAID.

Moorfield, March 10, '79.

A HAPPY NEW YEAR

TO ALL,

And Bargains in all Classes of

STAPLE & FANCY

DRY GOODS,

—AT—

W. B. HOWARD'S,

COMMERCIAL HOUSE,

CHATHAM.

GEO. ROBINSON,

GENERAL AGENT,

COMMISSION MERCHANT,

—AND DEALER IN—

Groceries, Provisions, Fruit, &c.

CHATHAM, MIRAMICHI, N. B.

Agent for the Sale of Western Canadian, P. E. Island, Nova Scotia and New Brunswick Produce.

☞ Consignments of every description respectfully Solicited and Prompt Returns Guaranteed. ☜

REFERENCES BY PERMISSION:

HON. WM. MUIRHEAD. J. B. SNOWBALL, ESQ., M.P.
HON. R. HUTCHISON, HON. W. M. KELLY, M.L.C.

tf

G. A. BLAIR,

has on hand, a superior assortment of

READY - MADE CLOTHING,

—COMPRISING—

Men's, Youths' & Children's Suits,

IN CLOTH, TWEED & VELVET.

Which he is offering at prices suitable to the times.

LONDON HOUSE,

CHATHAM, N. B.

I AM offering the balance of my Stock of

DRESS GOODS, PRINTS,
COTTONS, FLANNELS, TWEEDS,
HOSIERY, SCARFS, CLOUDS,
UNDERCLOTHING, TRIMMINGS, &c.

AT VERY LOW PRICES.

A well assorted stock of Groceries, Hardware and Cuttlery always on hand.

WHOLESALE & RETAIL,

Flour, Corn Meal, Tea in chests, half chests and quarter boxes, Tobacco, Sugar, Soap, Butter, Lard, Hams and Bacon, cheap for cash

RICHARD HOCKEN.

March 20, 1879.

CARTER'S SARSAPARILLA

The Great Blood Purifier.

A genuine fluid extract of Red or Jamaica Sarsaparilla, combined with Iodide of Potassium, for the cure of all diseases arising from impurity of the blood.

Nearly all the diseases that trouble the human race are influenced by the state of the blood. It is indispensable that this fountain of life be in a pure and healthy condition.

As a purifier of the blood, a Renovator of the system, and preserver of the power of life, Carter's Sarsaparilla has no equal.

For Sale at the drug stores.

KERRY, WATSON & Co.,

WHOLESALE DRUGGISTS, MONTREAL.

HARDWARE, PAINTS, ETC.

SPRING, 1879.

CLARKE, KERR & THORNE

HAVE RECEIVED during the present month, or have on the way, the following additions to their stock, which they offer at lowest market rates, and in anticipation of an increase in tariff, are able to give their customers the advantage of buying in season.

550 Dozen Hay Rakes,
50 dozen Fork Handles,
305 dozen Scythes,
50 dozen Scythe Snaths,
175 boxes Scythe Stones,
1 cask Sickles and Hooks,
10 barrels Turpentine,
380 Rolls Sheathing Paper,
30 barrels Linseed Oil,
5 tons Brandram's Paint,
20 barrels Whiting,
6 barrels Fire-proof Paint,
2 casks Table Cutlery,
2 Casks Butchers' Files,
8 casks Zinc, 25 casks English Hardware,
60 cases American Hardware,
34 boxes Scales,
29 boxes Wool Cards,
40 reams Sand Paper,
65 cases Axle Grease,
1200 boxes Window Glass,
200 boxes Horse Nails,
50 boxes Clinch Nails,
2 tons Plow Mounting,
200 bdls. Shovels and Spades,
92 bdls. Hay & Manure Forks,
40 bundles Hoes,
5 bales Salmon Twine,
34 cases Assorted Goods.

Boat Nails—all sizes, of good quality & approved pattern.

42 and 44

PRINCE WILLIAM STREET,

ST. JOHN, N. B.

WHOLESALE OR RETAIL. 4117

Medical.

MATTISON'S

Pancreatic Emulsion of Cod Liver Oil

—WITH—

LACTO-PHOSPHATE OF LIME.

This medicine can undoubtedly be used with greater success than any other remedy now known, in cases of Consumption, Coughs, Colds, Hoarseness, Bronchitis, Scrofula, Chronic Rheumatism, General Debility, Wasting Diseases of Children and Adults, and whenever it is necessary to increase the vital forces and build up the system.

Nearly every person that has taken any preparation of Cod-Liver-Oil, knows how very liable it is to disagree with them after a time; this is mainly due to the inability of the stomach (weakened by disease) to digest the full amount of the oil taken. To overcome this trouble we have added Pancreatine to our Emulsion, which not only assists in digesting the oil, but is an acknowledged remedy of itself in the treatment of Consumption.

In taking Mattison's Pancreatic Emulsion of Cod-Liver Oil with Lacto-Phosphate of Lime, you receive the benefit of two of the best remedies known to science, in the treatment of any of the above diseases.

FOR SALE BY ALL DRUGGISTS.

$1 per Bottle. Six Bottles for $5. Trial size 25 cts.

FOR SALE IN CHATHAM BY

J. PALLEN & SON.

Medical.

VEGETINE

The Watchmaker's Report.

EVANSVILLE, IND., Dec. 27, 1877.

DR. R. H. STEVENS:—

I have suffered with *Scrofula and Scrofula Humors* ever since I could remember; it has been in our family for years before I was born. I inherited it. I have tried all kinds of medicines. After having used a great many other patent medicines, after having paid many large doctor's bills, I heard from a neighbor that VEGETINE had cured him. I had good faith because I saw it, and so I went to the Duddenhausen Eagle Drug Store to purchase a bottle of the VEGETINE. I kept taking the VEGETINE and, in fact, I became better and better. When I had taken several bottles all *Scrofula Sores* and marks were gone; my health very good. It is the best blood purifier I ever tried. It will cure *Scrofula.* It took the sores and humors off my face; it gave me a clear skin. Everybody who has got *Scrofula Humors* should try it.

FERDINAND SCHNICK,
Watchmaker, Main St.

I know the above to be true.

DR. CHAS. M. DUDDENHAUSEN,
Apothecary, Main St.

VEGETINE is now acknowledged by our best physicians to be the only sure and safe remedy for all diseases arising from impure blood, such as scrofula and scrofulous humors.

VEGETINE

For General Debility.

DANFORTH, ME., Oct. 2, 1877.

MR. STEVENS:—

Dear Sir:—My health has always been poor. Have taken a great many kinds of medicine, but never took anything that could begin to help me like the VEGETINE. One year ago last March, I had the *Lung Fever;* it left me very feeble for a long time. I could do but very little work and hard for me to do a little. I had never heard of VEGETINE. One day I saw the advertisement in a paper. I felt if I could get that it would help me. I sent the next day and got one bottle, and before I took one bottle I could see good effects from the medicine. After taking a few bottles I could do a good washing. I have taken seven bottles, am sixty-five years old, never was so well in my life and never was so fleshy, for which I feel grateful to you and to our Heavenly Father. I recommend it to all around me, for I prize it above all other medicines.

Respectfully yours,
MRS. L. R. HOWARD.

THOUSANDS will bear testimony (and do it voluntarily, that VEGETINE is the best medical compound yet placed before the public for the renovating and purifying the blood, eradicating all humor, impurities or poisonous secretions from the system, invigorating and strengthening the system debilitated by disease; in fact, it is, as many have called it, "The Great Health Restorer."

VEGETINE

Kidney Complaints.—Dyspepsia.

LEWISTON, ME., Nov. 5, 1877.

MR. R. H. STEVENS:—

Dear Sir,—My father has been afflicted with *Dyspepsia and Kidney Complaint* for the last ten years, and has been a great sufferer. Our family and the neighbors thought we should loose him. About six months ago he commenced taking your VEGETINE. Now he is a well man, but he would not be without VEGETINE in his house, and he advises all persons afflicted with those complaints to give the VEGETINE a fair trial, and they will be satisfied that it will cure them. He had tried all kinds of medicine without success before taking the Vegetine. I have myself been unwell for a long time. My father wrote to take the VEGETINE, and I have, and can truly say that I never felt better in my life than I do now.

J. A. CROSS.
No. 3 Chesnut Street, Lewiston, Me.

VEGETINE

Druggists' Report.

MR. R. H. STEVENS:—

Dear Sir,—We sell your VEGETINE and find it to be good for the complaints for which it is recommended. It is a good medicine. We have many calls for it.

B. F. WITHERSPOONS & CO.,
Druggists and Apothecaries,
Evansville, Ind.

VEGETINE is acknowledged by all classes of people to be the best and most reliable blood purifier in the world.

VEGETINE

Prepared by

H. R. STEVENS, Boston, Mass.

Vegetine is Sold by all Druggists.

KNOW THYSELF By reading and practicing the inestimable truths contained in the best medical book ever issued, entitled SELF-PRESERVATION Price only $1. Sent by mail on receipt of price. It treats of Exhausted Vitality, Premature Decline, Nervous and Physical Debility, and the endless concomitant ills and untold miseries that result therefrom, and contains more than 50 original prescriptions, any one of which is worth the price of the book. This book was written by the most extensive and probably the most skilful practitioner in America, to whom was awarded a gold and jewelled medal by the National Medical Association. A Pamphlet, illustrated with the very finest Steel Engravings—a marvel of art and beauty—sent FREE to all. Send for it at once. Address PEABODY MEDICAL INSTITUTE, No. 4 Bulfinch St., Boston, Mass. **HEAL THYSELF**

General Business.

Brandy! Brandy!

Just arrived per Dunsinane, from Charente:

30 Quarter Casks

MARTELL BRANDY,

PALE and DARK.

20 Quarter Casks

JULES ROBIN BRANDY,

PALE and DARK.

JOHN W. NICHOLSON,
Victoria Wharf Smyth Street, St. John.

Tin Ware, Iron Ware.

HOUSEHOLD REQUISITES,

MAY BE HAD AT

JAMES GRAY'S,

George St., Chatham.

EVERY FACILITY IN THE WAY OF

SMALL HOUSE FURNISHING GOODS,

Indispensable in the Kitchen.

Call and see the Useful and Fancy

TIN WARE, WIRE GOODS, ETC.,

—AT—

JAMES GRAY'S, GEORGE ST., CHATHAM

Vick's Floral Guide.

A beautiful work of 100 Pages, One Colored Flower Plate, and 300 Illustrations with Descriptions of the best FLOWERS and Vegetables, and how to grow them. All for a CENT STAMP. In English or German.

The Flower and Vegetable Garden. 175 Pages, Six Colored Plates, and many hundred Engravings. For 50 cents in paper covers; $1.00 in elegant cloth. In German or English.

Vick's Illustrated Monthly Magazine—32 Pages, a Colored Plate in every number and many fine Engravings. Price $1.25 a year; Five Copies for $5.00. Specimen number sent for 10 cents.

Vick's Seeds are the best in the world. Send FIVE CENT STAMP for a FLORAL GUIDE, containing Lists and Prices, and plenty of information. Address,

JAMES VICK, Rochester, N. Y

Bowditch's FLOWER SEEDS.

For	$1 you buy	$1 10	worth of Seeds or Plants	
"	$3	"	$3 45	" " Seeds or Plants
"	$5	"	$6 00	" " Seeds or Plants.
"	$10	"	$12 50	" " Seeds or Plants.
"	$20	"	$26 00	" " Seeds or Plants.

My New Catalogue for 1879 is the best and most comprehensive work issued. It contains numerous ENGRAVINGS, illustrating thousands of the best FLOWERS and VEGETABLES, and also descriptions of all the BEAUTIFUL PLANTS. Mailed for a 3-cent stamp. To customers free. Seeds or Plants by Express or Mail. (Safety guaranteed.)

WM. E. BOWDITCH. 645 WARREN ST., BOSTON, MASS

Miramichi Advance.

CHATHAM, - - - - - - - - APRIL 10, 1879.

Correspondence.

A K McDougall, Esq., replies to "A Member of the Board."

OAK POINT, March, 31, '78.

To the Editor of the Miramichi Advance.

SIR:—I observe in the *Advocate* of the 26th inst., that "a Member of the Board" still persists in publishing untrue statements respecting Lazaretto matters. It is evident that "Informer's" array of facts, resolutions and figures have been too much for him, and he seems to have been seized with a mania for misrepresenting facts and stating falsehoods. In a former communication he had "the Man in the Moon" signing bills, and he now has Joe Forbes, who, to my knowledge has never signed a Lazaretto voucher. I am not surprised to find this Joe Forbes looming up between him and a certain light-house which this grab-all wants to get under his control. If all the public money that comes into the lower part of Gloucester does not go through his hands, he seems unhappy and rabid.

No doubt, the year 1867 is vividly impressed on "a Member of the Board's" mind,—a year he never should forget, it was just prior to the time he was foiled in his little plot to prevent the Sisters of Mercy—who left their home to aid the Government of the Province in the cause of suffering humanity—from coming to Tracadie. It preceded a year memorable in the history of the Lazaretto—the year in which that Institution was changed from a state of confusion and filth to a happy home for the afflicted Lepers. It was in that year the Board pledged themselves to the Government, that under the new regime the expenses would be materially reduced, which pledge they would have carried out ten fold if it were not for John Young and his unscruplous majority. The order in Council pursuant to which the Religious Ladies were brought to Tracadie in 1868 was as follows:—

"Ordered that the Commissioners of the Leprosy "Hospital, of Northumberland and Gloucester "situate at Tracadie, are hereby authorized to "proceed without delay to make the necessary "alterations and improvements to place the es"tablishment under the care of the Sisters of "Charity, provided the expense for so doing does "not exceed in the first instance the sum of four "hundred pounds."

Signed. P. MITCHELL,
EDWD. WILLISTON.
JOHN MCMILLAN.
ROBT. D. WILMOT.
JOHN MCADAM.
A. R. MCCLELAN.

GENTLEMEN:—

"By an order of His Excellency in Council, "dated the 10th inst., copy of which is herewith "enclosed, you are authorized and directed to "make the alterations and improvements therein "named; the expenses not to exceed four hun"dred pounds.

The Commissioners of the Br'd of Health, Gloucester & North'ld.

I have the honor to be, Gentlemen, (Signed) S. L. TILLEY.

Will "a Member of the Board" dare deny the above? But there are none so blind as those who will not see. He says the Government granted $800 for this building; I presume if he were aware that they generously granted $1,600, he would have the effrontery to say that Mr. Ferguson, with the aid of A. K. McDougall, received $800 for extra work, instead of $408, as he falsely and maliciously states. The amount that Mr. Ferguson received out of the $1,600 was $69.51. And I challenge Mr. John Young, or any other member of the Board, to deny it. As a "Member of the Board" seems to have the year 1867 on the brain, I shall keep him near it, it being one of the years when the merchants of Tracadie were regulated by Miramichi prices for any supplies they might furnish the Lazaretto, they getting the benefit of freight between the two places, and when John Young could not get extravagant prices, nor did he supply provisions and groceries by his own scale.

I will not take up your valuable space in placing before the public the order and tenders for the building of this house, as it would be traveling over ground that "Informer" has covered. A "member of the Board" says that "Jonas Ferguson is not a person at all likely to undertake work of that kind." All I can say is that he did undertake it, and completed the job according to specification, for which he received $872. As a workman and man he will compare favorably with the sapient majority of the Board. "A Member of the Board's" remarks about bogus tenders I think are confined to the little clique about Walsh's Brook, where a number have been prepared at their caucus meetings, and using his own words where accounts are cooked "up to their share."

I can tell a member of the Board that I court a most rigid and impartial investigation into my whole record since I have been Secretary-Treasurer—not, however, by *ex-parte* "certificates" such as that forged and forwarded to Fredericton the other day, but by honest men, friendly to right and justice and who are not the creatures of John Young, or persons who have their manhood and independence swamped by his influence over them.

Yours respectfully,
A. K. MCDOUGALL.

Sir Albert Smith and Peter Mitchell.

The following is from the St. John *Globe*:—

To the Editor of the Globe:

SIR,—The *Telegraph* of yesterday contained a report of the proceedings in the House of Commons, in which it was stated that "Sir Albert Smith moved for accounts and bills showing in detail the goods, with prices, furnished to the Department of Marine by the late firm of Mitchell & Co. He had public reasons for doing so." Mr. Domville, in commenting upon the course taken by Sir Albert reminded him that "he had been glad to avail himself of Mr. Mitchell's aid on matters connected with the Department." Surely Mr. Domville did not mean to insinuate that Sir Albert would be justified in shirking any parliamentary duty and disregarding the principles of rectitude because of any aid extended to him by Mr. Mitchell. Mr. Domville said in conclusion that "Mr. Mitchell was looking for Sir Albert recently for two or three days, and he (Domville) did not know what the consequences would have been if Mr. Mitchell had found him." It has been said that "Peter with his pistol" used to be considered a dangerous man in his own county on election days; but Sir Albert has no cause to be alarmed now, as Peter has been c