MC 2035 POOR DOCUMENT

ACCUSES MAKERS OF ICE CREAM

Mrs. Putnam Says Cream Four Days Old is Being Used by Factories -- Product Below Standard.

Boston, July 12—Mrs. W. L. Putnam, chairman of the executive committee of the Maschusetts Milk Consumers' Association and the Women's Municipal League, says that ice cream not up to the standard is being distributed by small dealers and street venders in Boston and other cities and towns of the state.

"The ice cream itself and the conditions surrounding its handling and distribution are far from satisfactory," she said last evening. Our sub-committee on butter and ice cream finds that the chief trouble lies in the fact that the cream is often four days' old when the ice cream is made.

Mrs. Putnam would not say that the conditions this summer were worse than they were last summer. She said the ice cream contained more than the normal number of bacteria, because of the use of old cream shipped from distant points.

"While there are a number of model shops in certain sections of Boston and elsewhere where consumers are sure to receive ice cream up to the standard, we know that there are a great many small shops where the conditions are very unsatisfactory," she continued. "Our committee are enlisting the co-operation of the dealers, and so far they have been very successful in improving conditions generally. We are looking for more volunteers to carry on this purification work, and shall be glad of any assistance we can get.

"Milk inspector James O. Jordan is doing a great work in improving the condition of milk, but despite his efforts we still have impure milk. While we have impure milk it stands to reason that its products will not be up to the standard."

Samuel H. Durgin, chairman of the board of health, said last evening he had received no complaints of late relative to poor ice cream. He said occasionally his inspectors made the rounds and secured samples for analysis.

SINKS WITH GIRL HE CANNOT SAVE

Young Man, After Canoe Upset on Lake, Cries Out to Rescue Companion.

Auburn, N. Y., July 12—Two lives were lost yesterday afternoon in Owasco Lake when a wind storm capsized a canoe containing Miss Adelaide McCarthy, an Auburn High school graduate of this year, and niece of Mayor Thomas H. O'Neill, and Edward George Burke, a young graduate of the United States Marine Hospital service.

The young man made a heroic effort to save his companion, and, although he could easily have saved his own life, he preferred to go to the bottom struggling to bring the girl to shore. The couple were out about half a mile on Owasco Lake, when a squall came up and overturned the canoe. From the summer home of Water Commissioner W. J. Henry four sturdy young men went to the rescue in a launch. As they bore down upon the pair their motor stalled. Burke held the girl in his right arm and clung to the overturned canoe with his left. One of the men on the launch threw a line, and Burke shouted: "Get the girl, fellows, and let me go," as he tried to catch the rope. The line fell short, however, and the wind drifted all apart, and Burke went down with the girl. The would-be rescuers had a hard battle and reached shore far to the south of the scene.

RUSSIA'S PREMIER ILL.

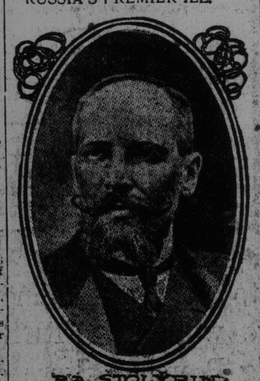

Mons. Stolypin, the Russian Premier, in a cable despatch from St. Petersburg, is reported quite ill.

PLANS HONEYMOON BUT GOES TO CELL

New York, July 12—After making expensive corks beat a ragtime of melody on the ceilings of many resorts in Broadway, and after gazing many evenings across a plateau of lobster shells into the eyes of the beauteous young woman, he says he is engaged to marry, meanwhile spending money lavishly, Alexander L. Timpson, twenty years old, of No. 330 West Eighty-fifth street, reached a cell in police headquarters last night charged with grand larceny.

As the youth was leaving the jewelry shop of Robert Acker, at No. 58 Fifth avenue, yesterday afternoon, he was arrested by Policemen Hynes and Hughes, central office detectives, who declared that when they searched him they found in his pockets jewelry, which they charge he had just abstracted from Mr. Acker's stock. Mr. Acker identified several diamonds and other gems, valued at $250.

When Timpson was questioned in his cell last night he declared that he had intended to marry today the girl to whom he had been attentive. She is a Wall street stenographer and lives at Inwood on the Hudson.

"This is a fine substitute for a honeymoon trip," the young man remarked sarcastically, looking around his cell.

The youth was employed as a salesman in the Acker establishment until April last. About that time Mr. Acker began to miss small articles from his stock. One day he was unable to find a diamond and sapphire ring valued at $1,000, and took the police into his confidence.

Since leaving Mr. Acker's employ to go into the insurance business at No. 50 Wall street, Timpson was a frequent visitor at the jewelry store in a supposed effort to place insurance on the lives of some of his friends employed there. The police watching the jeweler's employes became suspicious of his actions and his arrest was the result.

How's This?

We offer One Hundred Dollars Reward for any case of Catarrh that cannot be cured by Hall's Catarrh Cure.

F. J. CHENEY & CO, Toledo, O.

We the undersigned have known F. J. Cheney for the last 15 years, and believe him perfectly honorable in all business transactions and financially able to carry out any obligations made by his firm.

WALDING, KINNAN & MARVIN, Wholesale Druggists, Toledo, O.

Hall's Catarrh Cure is taken internally, acting directly upon the blood and mucous surfaces of the system. Testimonials sent free. Price 75 cents per bottle. Sold by all Druggists.

Take Hall's Family Pills for constipation.

Nearly every marriage is a disappointment—to somebody.

SULLIVAN NEW EXALTED RULER

Elected by Grand Lodge of Elks After a Close Campaign for the Office--Victory Celebrated in Rousing Fashion.

Atlantic City, July 12—Terminating one of the closest campaigns in the history of the order, the grand lodge of Elks yesterday afternoon elected John Patrick Sullivan, of New Orleans, grand exalted ruler. Last night the Sullivan forces took full control of the board walk and piers in celebration of their victory.

The fight made by Charles Rasbury, of Dallas (Tex.), for the office made the result in doubt until late in the afternoon. Sullivan received 814 of the 1,602 votes cast, Rasbury 547 and Arthur Moreland, of New York, editor of the Elks Antler, polled 233. Willard Ticknor, of Buffalo, got but eight votes.

Tullie Wright, a past exalted ruler of Philadelphia lodge, who attempted to win the office of esteemed loyal knight, got but 498 votes, while Frank A. King, of Providence, who was pushed into the fight when Wright's intention became known, polled 809.

HEAT TOO MUCH FOR THREE-LEGGED CAT

Goes Mad on Baltimore Street and Bites Many Persons and Animals

Baltimore, July 12—Six persons, five or six horses and at least fifty dogs and cats were bitten yesterday by a three legged cat which is supposed to have been crazed by the intense heat. The animal after causing terror in a large part of Highlandtown was finally killed and its body sent to the Pasteur Institute for examination.

The cat first attacked four boys, ranging from 7 to 15 years of age, with whom it had been on playing terms. Two men drove the cat off, but not before they had themselves been bitten. The cat bit five or six horses which were standing on the street. Other cats and dogs were bitten in the wanderings of the mad animal.

Officers were sent to kill all the cats and dogs they could find in the neighborhood.

The cat was about five years old and had been a great pet around the neighborhood. Up until a few days ago it was always gentle. The animal received especial attention because it had only three legs. About two years ago it got into a fight with a dog and had one of its legs chewed off.

TWO HUNDRED SKIN GRAFTS

London, July 12—What is perhaps the biggest skin grafting case on record has resulted in the restoration to health of the wife of a farmer of the name of Hawkey, after many years of suffering from burns. Twenty relatives vied with one another in contributing a portion of their skins.

Two hundred pieces have been grafted from time to time upon her body from parents, husband, sisters, brothers, uncles, cousins and others. The youngest of the self constituted martyrs was the ten-year-old brother of the patient, who had a part of his skin removed and refused to take an anaesthetic while the surgeons were doing the job. He bore the removal heroically.

July 13, 1911.

'Way Ahead of Them All, Are These Wonderful Bargains In Men's and Boys' Suits

No Other Store Anywhere Can Give You Better Make, Better Looking, More Stylish or Equally Serviceable Clothing Than You Can Buy at This Remarkable Sale

We never had such high-class Suits to sell at such low prices.

Our factory outdid itself this season and produced suits which simply cannot be surpassed at any point. We don't care with what makes you compare them, our suits will be found to be as good as any, and better than most.

If bought at the regular prices you'd save one-quarter to one-third of what such suits would cost elsewhere, because you buy directly of the makers when you buy of us and you save the middleman's profit—but during this sale our regular prices have been greatly reduced and the saving is more than 50 per cent. of what you'd ordinarily have to pay elsewhere.

It's the chance of chances for the man or boy who wants crack-a-Jack clothing at a very slight cost.

Some Extra Values It Will Pay You to Investigate

A lot of Men's Blue and Black Suits in single and double-breasted styles. Materials are Cheviots and Vicunas. They are the well-known Semi-ready make. Regular price $20.00. Special sale price $13.85

Another splendid lot of Blue and Black Suits, double-breasted style only, made from fine imported Vicunas. Regular price $15.00. Special sale price $10.98

Special clearing prices on Men's Two-piece Outing Suits made from Hewson Homespuns and imported Tropical Worsteds.
$10.00 Suits Now $6.75; $12.00 Suits Now $8.50; $15.00 Suits Now $1.045; $18.00 Suits Now $11.60; $20.00 Suits Now $13.85.

A special together of Men's Three-piece Suits in light weight summer materials—Worsteds and Saxonys. They are "Semi-ready" make being beautifully tailored.
$20.00 Suits Now $13.95; $22.50 Suits Now $15.80; $25.00 Suits Now $17.90; $28.00 Suits Now $20.00; $25.00 Suits Now $22.50.

Dress and Frock Suits at Special Prices. Men's Outing Trousers—Prices Away Down. Substantial Reductions on All Waterproof Coats—Very best English and Scotch makes.

Overalls and Jumpers at Great Reductions. Our Full Stock of Trunks at Reduced Prices.

Some Specials in the Boys' Department That Mothers Should Not Miss

Two-piece Double Breasted Suits, plain knee pants, 8 to 15 years. Regular prices $2.50, $2. 65, $2.75. Sale price $1.89
Two-piece Double Breasted Suits, plain knee pants, 8 to 15 years. Regular prices $3.00, $3.50. Sale price $2.47
Washable Tams, 40c., 50c., 60c., 70c. Your choice 25c.
Boys' Police Braces, good strong wearing. Sale price 19c.
Balbriggan and Porous Knit Underwear. Sale price 19c. per garment
Best Quality Black Cotton Stockings, fast color. Sale price 19c. pair
Boys' Outing Shirts. Regular prices 75c., 80c., $1.00. Your choice 59c.
A small lot of Boys' Norfolk Suits, good for holiday wear. Regular prices $3.00 and $3.50. Your choice $1.29
A lot of Boys' Two-piece Suits at Half-Price, some with plain knee and others with bloomer trousers.
$4.50 Suits Now $2.25; $5.00 Suits Now $2.50; $6.50 Suits Now $3.25.

This sale would count for little if the figures were the only inducement—it's what you get for the price that tells. Our guarantee stands back of every sale made—satisfaction or your money back. It is an opportune time to save on your Summer Clothing.

PLAN TO COME EARLY—AND OFTEN. NO GOODS ON APPROVAL

OAK HALL--Scovil Bros. Limited, St. John, N. B.

FIND TWO MORE BODIES; ANOTHER IDENTIFIED

Missing Flagman and a Brakeman Believed to Have Been Victims in Bridgeport Wreck—Mrs. Palmer of Richmond, Va., Among Killed.

Bridgeport, Conn., July 12.—At 2.05 p. m. today the workers in the wreckage of the Federal express found a body which is believed to be that of Edward Goff, the missing flagman of New Haven, who was on his way from New York to his home and was not on duty when killed. It was found under the day coach.

Woodson Waddy, of Richmond (Va.), today identified the body of his mother, Mrs. Virginia W. Palmer, who was on her way to Saco (Me.), to spend the summer.

At 3 o'clock the discovery of another body was reported. The body was seen as the steam derrick raised the day coach in the air to get Goff's body. It is not definitely known who the victim is but it is believed that he was a brakeman.

J. R. MACLEOD JOINS McCURDY'S AT HALIFAX

Young Capitalist With Organizing Gift Becomes Partner in Firm of Investment Brokers.

Halifax, July 12—(Special)—The announcement is made that J. R. Macleod, president of the Macleod Pulp Company, of Liverpool, and one of the most prominent young capitalists of Nova Scotia, has become a partner in the firm of F. B. McCurdy & Co., investment brokers. Mr. Macleod was the organizer of the Nova Scotia Fire Insurance Company, Stanfield's Limited, the Macleod Pulp Co., and other enterprises which have proved successful.

AT CAMP SUSSEX

The soldiers at Camp Sussex will engage in their annual sham fight this afternoon. The 73rd Regiment, 28th N. B. Dragoons and No. 1 Medical corps will attack a position held by the 8th Hussars, 74th Regiment and No. 7 Medical corps. The defence will make a stand on the north of Trout Creek. The officers of the 8th Hussars gave a ball last night which was much enjoyed.

An old-fashioned gentleman is as polite to a girl of 38 as he is to one of 18.

SIR WILFRID IS HEARTILY GREETED IN CANADA'S CAPITAL

Great Throng Welcome Him at Depot —Conservative Mayor Declines To Present Address of Welcome

Ottawa, July 12—The capital welcomed back Canada's first citizen tonight with whole hearted enthusiasm. Sir Wilfrid was back among his fellow citizens and their welcome home was a fitting climax to the unparalleled series of receptions which have marked his return to Canada. On the arrival of his train at 7 o'clock the cheers broke forth from the waiting crowds assembled at the depot. As he drove in procession through the streets to Parliament Hill the thousands along the route made his progress a continuous salute of cheers. On the lawn in front of the parliament buildings 4,000 people greeted with enthusiastic acclaim his appearance on the temporary platform erected at the end of the main walk. The reception, though under the auspices of the Liberal clubs of Ottawa and Hull, was in reality non-political and gave eloquent testimony to the personal popularity of Sir Wilfrid in the city that knows him best.

Ottawa's Conservative mayor, who is said to be keeping an eye on the Conservative nomination for the coming elections, declined to grant a request that a civic address be presented to Sir Wilfrid. The excuse was the absurd one that if a civic address were presented to the premier then a similar address would have to be presented to the opposition leader who had also just returned to the city. Tonight's reception and Sir Wilfrid's non-political address, patriotic in tone and characteristically civic in its concluding portions, was a striking commentary on Mayor Hopewell's action.

The premier with his usual sense of the fitness of things expressly declared that with the politicians about to again foregather almost within sound of his voice he would not bring coals to Newcastle by discussing politics. Instead, he gave felicitous expression to his delight at being home again among his friends in the city he had lived in for many years and in which he hoped to die when his time came. He made a strong plea for renewed effort in hastening the work of making Ottawa the most beautiful city of the north, and in preparing it to fittingly receive in October next the new governor-general, His Royal Highness the Duke of Connaught. He spoke eloquently of the well-founded pride of the empire in the royal family, all of whom manifested the fine domestic virtues and public integrity which were the foundations of the happiness and prosperity of the nation.

Sir Wilfrid was escorted by a parade of automobiles with three bands to his residence in Laurier avenue, where the final best reception of all awaited him—that of Lady Laurier.

Tomorrow he will be at his office as usual and on Friday there will be the first full meeting of the cabinet in two months.

In the little matter of making fools, prosperity can put it all over adversity.

WELCOME SIR WILFRID!

(Montreal Star)

The welcome which will be universally accorded to Sir Wilfrid Laurier tonight, will not be the acclaim of a party or the pride of a race, but the whole-hearted greeting of a people. Sir Wilfrid is always a figure of which the nation can be proud. Whether his fellow countrymen agree with his politics or oppose them, they feel that in the Premier they have a representative man who will do us credit in any company and command attention at any gathering.

Sir Wilfrid has now taken part in four Imperial Conferences. From the outset, he captured the imagination of the British people. His striking figure, his compelling eloquence, his grace of diction in a tongue not his own, his resolute and courageous Canadianism, all commanded respect and confidence. Naturally, there have been those who disagreed with him. We feel it our duty to disagree with him today on the most vital question before this country—on a question more vital than any which has confronted us in decades. But this does not prevent us, on the day of his home-coming, from joining heartily in the welcome which is ringing in his ears.

There are occasions on which the Prime Minister is more than a party leader; and this is one of them. He becomes the official representative of all Canada. We forget party and public questions in acclaiming the First Canadian. Personally, Sir Wilfrid Laurier is an ideal personage for this position. That he comes from the bosom of the minority race makes it all the more fitting that he should so splendidly fill up the measure of our pride. In truth, the touch of the winged poet in his eloquence is the gift of his race; and the picturesque quality which is never absent from his public appearance, is another heritage that Latin birth gives to its favored sons.

One way to acquire trouble—marry it.

MARLBOROUGH JEWELS BROUGHT $160,706

Only Took Fifteen Minutes for Treasures of Lady Price to Go Under the Hammer at Christie's—Good Prices Paid.

London, July 12—The jewels of the late Lady Price, the Duchess of Marlborough, were auctioned at Christie's today and brought a total of $165,700 within fifteen minutes after they were put up.

Among the pieces and prices paid were a pearl necklace of forty-six pearls, $80,500; a pearl brilliant necklace, $35,000; and a pearl brilliant tiara, $37,500.

DYE YOUR Last Year's Summer Frocks

Delicate Shades of this year's Popular Colors with

DY-O-LA

ONE DYE FOR ALL KINDS OF GOODS

CLEANEST, SIMPLEST, BEST HOME DYE.

Send Post Card for Folder "Delicate Shades for Summer Frocks," and Color Card D. The Johnson-Richardson Co., Limited, Montreal, Can.

The Fountain Head of Life Is The Stomach

A man who has a weak and impaired stomach and who does not properly digest his food will soon find that his blood has become weak and impoverished, and that his whole body is improperly and insufficiently nourished.

Dr. PIERCE'S GOLDEN MEDICAL DISCOVERY makes the stomach strong, promotes the flow of digestive juices, restores the lost appetite, makes assimilation perfect, invigorates the liver and purifies and enriches the blood. It is the great blood-maker, flesh-builder and restorative nerve tonic. It makes men strong in body, active in mind and cool in judgement.

This "Discovery" is a pure, glyceric extract of American medical roots, absolutely free from alcohol and all injurious, habit-forming drugs. All its ingredients are printed on its wrappers. It has no relationship with secret nostrums. Its every ingredient is endorsed by the leaders in all the schools of medicine. Don't accept a secret nostrum as a substitute for this time-proven remedy of known composition. Ask your neighbors. They must know many cures made by it during past 40 years, right in your own neighborhood. World's Dispensary Medical Association, Dr. R. V. Pierce, Pres., Buffalo, N. Y.