

CHESS.

All communications for this department should be addressed—CHESS EDITOR, Windsor, N. S.

The proprietors of THE CRITIC offer two prizes to consist of books on Chess to those subscribers who shall send in the greatest number of correct solutions during the current year. No entrance fee required.

TO CORRESPONDENTS.

MRS. H. MOSELEY.—Quite sufficient.

MR. JOHN W. WALLACE.—Answer to 40 correct. Am of your opinion. Shall give a few 3 movers to finish competition.

Solution to Problem 41.—K to Q7. Correct solution of the above received from Mrs. Moseley, John W. Wallace, and W. J. Calder.

PROBLEM No. 41. "Croydon Guardian." BLACK—3 pieces.

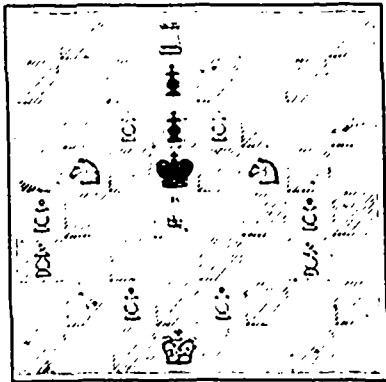

WHITE—13 pieces. White to play and mate in 2 moves.

GAME No. 33.

Capt. Mackenzie, as usual, furnishes the Times-Democrat with an account of his doings in Havana, among other things the two following games, just now of first rate interest:—

SCOTCH GAMBIT.

WHITE. BLACK. Golmayo. Meakanzie. 1 P to K4 P to K4 2 Kk1 to B3 Qk1 to B3 3 P to Q4 Kp takes P 4 Kk1 takes P Kb1 to B4 5 Qb1 to K3 Q to Kb3 6 P to Qb3 Kk1 to K2 7 P to Kb4 (a) Kb takes Kt! 8 Bp takes B P to Q1 9 P to K5 Q to Kk1 10 Q to her 2 (b) Qb to B4 11 Qk1 to R3 B to Qr3 12 P to Kk1 3 (c) Qb to K5 13 Kb to Kt2 Qb takes B 14 Q takes Qb Q to her 6 15 Q to her 2 Q to K5 (d) 16 Castle, QR P to QR4 17 Kt to home (e) Kt to his 5 18 Qk1 to B3 Q to Kk1 3 19 P to QR3 QR to his 3 (!) 20 RP takes Kt RP takes P 21 Q to her 3 KtP takes Kt 22 KtP takes P?? Q takes Q, wins.

(a) Meitner's 7 Kk1 to B2; or Paulsen's Kb to K5, or Q to her 2, are more in vogue. Black's reply is now the usual move and better, we believe, than the books.

(b) White's game, thus early, is in a curiously constrained condition, which the present move anything but helps. Best, probably was 10 Qk1 to B3, Qk1 to his 5; 11 QR to B sq, Qb to B4; 12 P to QR3, Kt to B7+; 13 K to B2, etc.

(c) A strategic error, speedily subjecting him to still graver disadvantages of position.

(d) The result of which bit of

finessing is that White must now either move KR, or castle with QR into uncomfortable quarters, for, if 16 Castle, KR, Kk1 to B4!

(e) Why not, preferably, to his 5? If then Qk1 to his 5; 18 P to Qk1 3!, menacing both 19 P to QR3, and Kt takes P+.

(!) [Here comes the beauty spot of the game.]

WHITE (Judge Golmayo.)

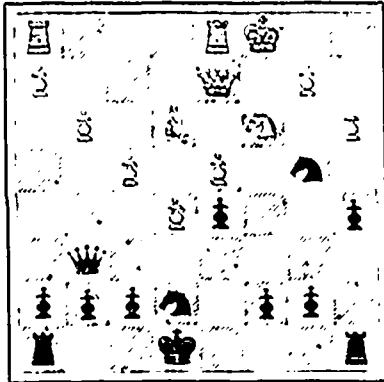

BLACK (The Captain.)

Move made—19 QR to his 3! A pretty coup, insuring the sacrifice of his Kt with its recovery plus a P, and with decisive advantage. If, instead of takes Kt, White try 20 QR to KB sq, the following pretty variation is suggested: Kt to Q6+; 21 K to Q sq, QR to Kt3; 22 P to Kb5, Q to Kt5+; 23 Q to K2, Kk1 takes B!, etc.

Blank forms, (suitable for both Chess and Checkers), for copying down problems, positions, endings, etc. Fifty for 25c, post free. Small sheets, numbered, and with appropriate headings, for recording games. Twenty-five for 15c.

For sale at CRITIC Office, Halifax.

DRAUGHTS-CHECKERS

All Checker communications should be addressed to W. Forsyth, 36 Grafton Street, Halifax.

TO CORRESPONDENTS.

A. A. McD., Maitland.—Many thanks for clipping from Glasgow Herald containing our Problem 59. We find that an error was made by the party who gave us the position in placing a black man on 16 instead of 19 as it should have been. The correct position is as follows:—black men, 10, 19, 28, kg. 21; white men, 12, 18, 31, kg. 13, black to play and draw. The solution is below:—

19—23 32—28 25—22 28—24 12 8 3 7 31 27 15 10 28—32 21—25 23—32 24—19 S 3 7 14 18 15 drawn.

PROBLEM 62.—We also withhold the solution of this problem, as we have received no correct reply as yet to it. The position is:—black men, 3, 13, 14, 15, 19; white men, 21, 22, 31, 32, kg. 1; white to play and draw. Have we not a checker player in Nova Scotia capable of solving this position?

PROBLEM 63.—Correctly solved by Mrs. Moseley, C. E. Morton and "Dixie." Position:—black men, 8, 12, 23, kg. 18; white men, 9, 14, 20, 31; white to play and draw:

14 10 3 12 15 19 31 27 18—14 9—14 23—27 28—32 10 7 12 16 19 28 27 24 14—5 14—17 27—32 32—28 7 3 16 11 28 24 24 20 5—9 19—24 22—18 20 16 11 15 24 19 drawn. 12—19 17—22 32—28

PROBLEM 64.—As no correct and

complete solution of this problem has reached us, we hold it over another week to give our solvers an opportunity to work over it somewhat further. The position was:—black men, 13, 18, 21, kg. 23; white men, 12, 25, 30, kg. 16, white to play and draw.

PROBLEM 67.

By "A. H. S.," in Boston Globe. Black men 20, kgs. 4, 12

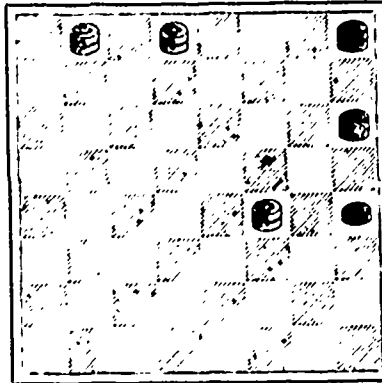

White kgs. 1, 2, 19.

White to play and win.

This unique position is harder than it seems, and we invite the special attention of our checkerists to it.

PROBLEM 68.

By A. E. Robinson, Toronto. Black men 15, 18, 19, 20, 22.

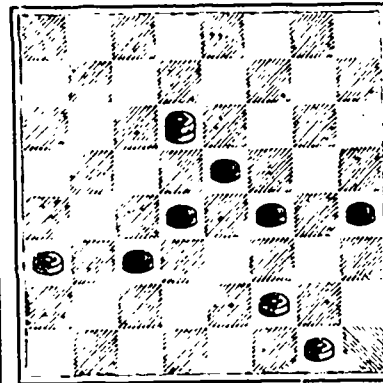

White men 21, 27, 32, kg. 10.

White to play and draw.

This position is derived from 62, and the neat draw was overlooked by one of our best solvers.

The proprietors of THE CRITIC offer two prizes—to consist of books on Checkers—to those subscribers who shall send in the greatest number of correct solutions during the current year. No entrance fee required.

GRAND EXCURSION

BOSTON!

Leaving HALIFAX on or about Monday, Oct. 22.

\$7.50

Return Excursion Tickets! GOOD FOR THIRTY DAYS.

THE NEW STEEL STEAMSHIP HALIFAX

Has been built specially for this service. Electric Lighted throughout. Has magnificent Passenger Accommodation. The fastest, finest equipped and most palatial Steamship to Boston.

For Freight or Passage apply at the Office of the CANADA ATLANTIC S.S. CO., Ltd., head of NOBLES WHARF, foot of Sackville St.

CHIPMAN BROS., Agents.

MOTT'S

Homeopathic Cocoa

THOS. NICHOL, M.D., L.L.D., D.C.L. of Montreal, writing to us under recent date, says:

"For over thirty years I have been drinking Chocolate and Cocoa, and have at various times used all the preparations of Cocoa in the market, but I have met with nothing equal to your preparation. Your

Homeopathic Prepared Cocoa, Especially, is superior to any I have seen for us by invalids.

JOHN F. MOTT & CO.

34 Bedford Row.

Grand Lottery

With the approval of His Grace the Archbishop of Ottawa,

For the rebuilding of the Church of the Reverend Fathers O. M. I., of Hull, P.Q., destroyed by fire on June the 5th, 1888, together with the Convent, the Reverend Fathers Residence, and a large part of the City of Hull.

DRAWING

On WEDNESDAY, OCTOBER 17th, 1888, at 2 o'clock, P. M.

At the Cabinet de Lecture Paroissial, Montreal, Canada.

Sale of the Tickets and DRAWING done by the NATIONAL COLONIZATION LOTTERY.

2149 PRIZES.

PRIZES VALUE \$250,000.00 Principal Prize: One Real Estate worth 25,000.00

The offer is made to all winners to pay their prizes cash, less a commission of 10 per cent.

LIST OF PRIZES.

Table listing prizes: 1 Real Estate worth \$25,000 (\$25,000), 1 Real Estate worth 10,000 (10,000), 2 Real Estates worth 5,000 (10,000), 5 Real Estates worth 2,000 (10,000), 20 Real Estates worth 1,000 (20,000), 20 Real Estates worth 750 (15,000), 100 Real Estates worth 500 (50,000), 100 Watches worth 200 (20,000), 400 Watches worth 100 (40,000), 500 Watches worth 50 (25,000), 1000 Toilet Sets (25,000)

2149 Prizes worth\$250,000.00.

Tickets \$5.00. Fifths, \$1.00.

Tickets can be obtained until 12 o'clock noon on the day of the drawing.

S. E. LEFEBVRE, Secretary, OFFICE—19 ST. JAMES STREET, MONTREAL

J. S. MACLEAN & CO.

WHOLESALE GROCERS,

Dealers in West India Goods, Provisions, &c.

JERUSALEM WAREHOUSE, - HALIFAX.

Have on hand a large stock of MOLASSES, Demerara, Porto Rico, St. Croix, Trinidad, Antigua.

SUGAR.

Porto Rico, and all Grades Refined.

TEA. TEA.

A large and specially selected stock of China Teas and of their well known No. 1 Blend! This latter is mixed India & China Teas of a high grade and is daily increasing in sale as a Family Tea. It is always of uniform strength and flavor and therefore most desirable.

FLOUR. TOBACCO. CORN MEAL. PORK. BEANS. BEEF. BARLEY. BUCKETS. PEAS. BROOMS. RAISINS. PICKLES. CURRANTS. SPICES.

Besides other small Groceries which are offered at reasonable prices on usual terms.

Printed by Halifax Printing Co's 161 Hollis Street, Halifax, N. S.