John Macdonald & Co.

TO THE TRADE:

GOLFING HUNTING & CYCLING HOSE, SWEATERS & CAPS FOR

Men

We have just received our special purchase of these goods. The assortment is large, and the prices are lower than regular goods. Here is a description of the

Hose

Self Black, Self Blue, Self Leg, Check Leg, Fancy Checks, Check Kilt Tops, Kilt Tops, hand knit.

FILLING LETTER ORDERS A SPECIALTY.

John Macdonald & Co.
Wellington and Front-streets East, Toronto.

LIABILITIES OF SUB-TENANTS.

Interesting Case at Osgoode Hall re Seizure for Rent—Suing the College of Physicians for $95,000.

Osgoode Hall, Nov. 8.

The two most intersting cases heard at Osgoode Hall to-day were:

Farwell v. Jamieson, a case of considerable interest to the landlords and tenants was the first. The defendant Philip Jamieson, the clothier of Toronto, leased in 1888 the premises known as 221 Queen-street east to one Armstrong for 21 years. Armstrong, with Jamieson's consent, subsequently assigned the lease by way of mortgage to the London & Canadian Loan & Agency Company, and the defendant says that their mortgage becoming in arrear the company took possesion, and by their agent Parsons rented the premises to the plaintiff. At all events, defendant says that the rent being in arrear, he distrained, and finding the plaintiffs, as he asserts, in actual occupation of the premises, seized four pianos and three organs and stools belonging to them, and, despite their warning to the contrary, sold the goods and applied the proceeds on his claim for rent. The plaintiffs are Farwell & Glendon, piano dealers, and they say that Parsons gave them leave to store pianos on the premises for $5 a month, and bring this action to recover $2000 damages for trespass. The question is, whether the plaintiffs were tenants within the meaning of R.S.O., ch. 143, sec. 28, sub-sec. 3, which is as follows: "The word 'tenant' in this section shall extend to and include the subtenant and the assigns of the tenant and any person in actual occupation of the premises under or with the assent of the tenant, during the currency of the lease, or while the rent is due or in arrear, whether he has or has not attorned to or become the tenant of the landlord." Laidlaw, Q.C., and George Kappele for plaintiff. J. K. Kerr, Q.C., George H. Kilmer and W. H. Irving for defendant. Judgment was reserved.

Zielinski v. College of Physicians and Surgeons and R. A. Pyne was taken after adjournment. The plaintiff is an eclectic medical practitioner, and has been practising since 1865, and claims that he is and has been entitled since 1870 to be registered as such by the defendants, but they refuse to register him, though in 1884, he says, defendant Pyne promised to register him if he proved that he had been in practice for four years previous to 1870, or even in 1870, but when he adduced the evidence, still he was wrongfully refused registration. Plaintiff further says that defendants twice prosecuted him for practising medicine for hire, and as the result of the last prosecution he was in jail for four days. After each of the prosecutions the plaintiff says he engaged and paid counsel to appeal his case, and procure a jury trial, but the said counsel wrongfully and wilfully neglected his case and he suffers without redress. At last an agent of the defendants called upon him and told him to continue to practice and they would register him in June last, but defendant Pyne still declining, plaintiff appealed to council of defendants and presented a petition signed by many eminent doctors and citizens, who testified to his skill, but still the College would not register him. The plaintiff says he has suffered damages by reason of such treatment. He also says that it is the duty of the college to provide for the medical education of eclectics and to appoint examiners to examine as to their fitness, which they have failed to do. He is willing to take ninety-five thousand dollars for the damages he has sustained and asks also for a mandamus to compel the college to register him and for an injunction to restrain further prosecutions of him. The defendants deny all the plaintiffs' allegations, but are willing to register him if he will produce a certificate from some eclectic board. The defendants also seem to think that it would be inconvenient for them to pay the amount of damages claimed. M. H. East for plaintiff. H. S. Osler for defendants.

Owing to the non-attendance of Dr. Orr, a witness for plaintiff, the learned chief justice kindly adjourned the case until Tuesday, suggesting that if the defendants would not register the plaintiff until he had passed an examination it might be easier and less troublesome for him to get a special Act of Parliament to enable him to practise.

The following is the peremptory list of non-jury sittings for Monday, Nov. 11th, at 10 a.m., before Armour, C.J.: Re Score, Brown v. Score, Hallamore v. Campbell, Barrett v. Marks, Dance v. Morrison, Carter v. Crabbe, Moir v. Davey.

In the Court of Appeal the peremptory list for Monday, Nov. 11th, at 11 a.m., is: Mactavish v. Rogers (to be concluded), Blackley v. Toronto Railway Company, Trust and Loan Co. v. McKenzie.

Roosevelt is Solid.

New York, Nov. 8.—A reporter told Mayor Strong last night that it had been hinted he would remove Police Commissioner Roosevelt if he did not quit enforcing the excise law. "So far as Mr. Roosevelt is concerned," said the Mayor emphatically, "he can stay there just as long as he wants to."

New York Befogged.

New York, Nov. 8.—A dense fog settled down over the bay during the night, and Quarantine and Sandy Hook stations report that no vessels can be seen off those points.

Thought it Was Consumption

Dear Sirs,—I was troubled with a nasty cough, and I really thought I was going into consumption. I took two bottles of Hagyard's Pectoral Balsam, and can say that it not only cured me at once, but that I never had a cough since. It is the best remedy in the world.

GRACE WHITE, Black Cape,
246 Bonaventure Co., Quebec.

Throwing Out Its Grapplers.

Chicago, Nov. 8.—Rumors are in circulation here that the Chicago, Burlington and Quincy is quietly moving to secure control of the Northern Pacific.

Another Sale of Apples.

London, Nov. 8.—The offerings at to-day's sales of American apples comprised 3000 barrels. Newtown Pippins brought from 10s to 20s a barrel, Baldwins 11s, and Greenings 10s to 11s.

In Liverpool Canadian Baldwins fetched from 12s 6d to 15s, Greenings 11s to 12s, fall waters 18s 6d, and Kings from 12s to 13s a barrel.

INDUSTRIAL FARM AT RUSSELL.

Manager E. A. Struthers Tells of the Work Being Done at Dr. Barnardo's Institution in the North-west.

Montreal, Nov. 7.—Mr. E. A. Struthers, manager of Dr. Bernardo's Industrial Farm at Russell, Man., who was in the city today, states that the establishment is in a flourishing condition, and is doing a first-rate work, not only for the boys, but for the country to which they have come. The Home was established in 1888, and since then 700 boys between 17 and 22 have passed through the institution. Some 40 more young men are expected out by the Allan liner Mongolian, and upon their arrival will proceed with Mr. Struthers to their new home in Russell, which is located on the Manitoba and Northwestern Railway.

These boys remain in charge of Dr. Bernardo's experienced farmers during one year, and after this they are placed with farmers of the surrounding districts, the supply from the Home being only one-tenth of the demand.

"One of our objects," says Mr. Struthers, "is to colonize the boys. We have 9000 acres at our disposal, and we make the young men tenants on the share. A number of them are already doing well, and a good many of them have homesteads of their own."

"Are you satisfied with the results?" asked the correspondent.

"Yes, we are well pleased. Of course, amongst so many boys there will naturally be some black sheep, and some of our enemies have used a few cases of failure against us, without giving us credit for our many successes. Our principal work is stock-raising and dairying, although we have 600 acres of a grain crop and 500 head of horses, horned cattle and sheep."

Mr. Struthers was then questioned regarding the outlook generally around Russell, and he replied as follows: "The east and south of the county is well settled, a great number of the farmers coming from the vicinity of Stratford, and other parts of Ontario, while quite a few are from the old country. The district is particularly well adapted to mixed farming, and many thousand head of cattle have been sent out of the country this year. During the month of October no less than $30,000 in cash has been paid for live stock in the little village of Russell."

"Are they doing much in butter and cheese?" queried the correspondent.

"Yes, a great development has been operated this year in the dairy industry along the line of the Manitoba & Northwestern, and cheese factories and creameries have been established at almost every station on the line. I must say, also, that the Canadian Pacific and the M. & N. W. Railways have been exceedingly generous in this particular, giving a refrigerator service, and doing all in their power to foster the industry."

"The Province of Manitoba is now well supplied with railways?"

"Well, we think we are not; but when we take up the map of the country, and see what has been done in so short a time, we have little to complain of. However, the Dauphin country is badly in need of railway communication yet. I believe it is the intention of the Canadian Pacific to build the road at an early date."

Speaking of the crop about Russell, Mr. Struthers states that the output of excellent wheat is very large, and the farmers are most hopeful in regard to the future. The manager of the Russell Industrial Farm has been in Manitoba since 1872, having taken part in the first survey of the Red River and Lake Winnipeg, after which he was inspector of the Canadian Pacific topographical surveys.

These two desirable qualifications, pleasant to the taste and at the same time effectual, are to be found in Mother Graves' Worm Exterminator. Children like it.

LOAN COMPANIES

CENTRAL CANADA LOAN & SAVINGS COMPANY.

OFFICE—Corner King and Victoria-sts., Toronto

GEO. A. COX, President.

Capital Subscribed	$2,500,000 00
Capital Paid-up	1,200,000 00
Reserve Fund	315,000 09
Contingent Fund	36,134 70
Total Assets	5,200,830 01

Debentures issued in Currency or Sterling, payable in Canada or Great Britain. Money advanced on Real Estate, Mortgages and Municipal Debentures purchased.

Executors and Trustees are authorized by law to invest in the Debentures of this Company.

REED. G. COX, Manager. E. R. WOOD, Secy

WESTERN CANADA LOAN AND SAVINGS CO.

Established 1863.

Offices, No. 76 Church-street, Toronto

Corner Main-street and Portage-avenue, Winnipeg.

Subscribed Capital	$3,000,00
Paid-up Capital	1,500,000
Reserve	770,000
Contingent Fund	70,000

WALTER S. LEE, Manager.

THE CANADIAN MUTUAL LOAN AND INVESTMENT CO.

SUBSCRIBED CAPITAL $5,000,000
PAID-UP CAPITAL 820,000

HEAD OFFICE, 51 Yonge-street

FOUR PER CENT. allowed on deposits of $1 and upwards.

Toronto Savings and Loan Co.

Subscribed Capital $1,000,000
Paid-up Capital 600,000

FOUR PER CENT. interest allowed on deposits. Four and one-quarter per cent. on debentures. Money to lend.

A. E. AMES, Manager,
136 10 King-st. West.

MONEY TO LOAN

On Mortgage. Large and small sums. Terms to suit borrowers. No valuation fee charged Apply at the office of the

THE HOME SAVINGS & LOAN CO., LIMITE
78 CHURCH-STREET. 136

THE ... **RELIANCE**

LOAN & SAVINGS COMPANY of Ontario.

Incorporated Under Chap. 169, R.S.O., 1887.

DIRECTORS:

HON. JOHN DRYDEN.....President Minister of Agriculture, Province of Ontario.

JAMES GUNN, Esq....Vice-President Director and Supt. Toronto Street Railway.

DAVD KEMP. Esq., Sec.-Treas., Synod of the Diocese of Toronto.

REV. G. I. TAYLOR, M.A., Rector St. Bartholomew's, Toronto.

R. TELFER SHIELL, Esq., B.A., M.B., 173 Carlton-St., Toronto.

ALFRED MACDOUGALL, Esq., Solicitor to the Treasury, Province of Ontario.

The Reliance System of Annuity Repayments.

$3.50 per month ($42 per year), paid in for 15 years, will give you an income of $100 per year for the succeeding 15 years.

$5.50 per month ($66 per year), paid in for 10 years, will give you an income of $130 per year for the succeeding 10 years.

Write for particulars.

J. Blackstock, Manager.
33 Wellington-st. E., Toronto.

WE MANUFACTURE
POROUS TERRA COTTA

An absolute protection against fire. Ornamental Terra Cotta. Pressed Brick, Drain Tile, Doors, Sash, Blinds, Stair Work. All descriptions of wooden building materials.

THE RATHBUN CO'Y
Deseronto, Ont.

THE GRANGERS DEPRESSED

THE DECLINE IN CONSOLS AND FIRMNESS IN WHEAT.

Increased Activity on Wall-Street—Sterling Exchange Firmer—Chicago Wheat Stronger—Provisions Irregular—Local Stocks Dull and Irregular—Latest Commercial News.

Friday Evening, Nov. 8.

There was a moderate busines on the local stock exchange to-day. Toronto Railway weaker and Western Assurance firmer.

Consols declined ¾, closing to-day at 105⅝ for money and at 105 11-16 for account.

Canadian Pacific lower, closing in London to-day at 57⅝. St. Paul close at 76⅛, Erie at 11, Reading at 6⅛ and N.Y.C. at 101⅝.

The bullion in the Bank of England decreased £801,385 during the week, and the proportion of reserve to liability is now 58.01 per cent., as against 58.34 last week and 62.12 a year ago.

The clearings of the banks in Montreal this week are $12,015,285, as compared with $14,196,293 the corresponding week of last year.

Leading banking houses at New York say that there will be no exports of gold tomorrow.

Cables from Liverpool report an advance of ½d in wheat futures at the close.

CARS

of SALT is what we deal in. We sell every grade and kind of salt made in Canada, and can supply it in any quantity. Our prices are the lowest possible. When you want a car of salt write Us.

TORONTO SALT WORKS,
128 Adelaide-St. E., Toronto.

MONEY MARKETS.

The local money market is easy at 4 to 4½ per cent. for call loans. At New York rates are 1½ to 2½, and at London ½ to ¾ per cent. The Bank of England discount rate is unchanged at 2, and open market rates higher at 1 to 1⅛ per cent.

Alexander Boyd & Sons

NO. 18 FRONT-STREET WEST

Cash Advances to Manufacturers, Merchants and Others on Merchandise.

. . . STORAGE BOND AND FREE . . .

Consignments and Correspondence Solicited. Liberal Terms.

NOTE—We have removed from No. 11 to the Large Warehouse, No. 18, DIRECTLY OPPOSITE.

ALEXANDER BOYD & SONS, TORONTO

London & Canadian, 100 at 108; People's Loan, 10 at 40.

Sales at 3.30 p.m.: Commerce, 20, 20 at 141½; Toronto St Ry, 25, 75, 25 at 77⅝.

BROWN & SHARPE

Gear and other cutters.
Rules and small tools.
Hair clippers, etc., etc.
Special sprocket wheel and other cutters supplied at short notice.
Rawhide mallets, bicycle dies and taps.

Aikenhead Hardware Co.
6 Adelaide East.

MONTREAL STOCK MARKET.

Montreal, Nov. 8.—Close—Montreal, 230 and 223¾; Ontario, 82 bid; Molsons, 179 and 170½; Toronto, 243 bid; Merchants', 175 and 171; People's, 20 and 18; Commerce, 143 and 140½; Telegraph, 166 and 164; St Railway, 207¾ and 207¼; Cable, 163¾ and 163; Telephone, 160 and 158¾; Duluth, 6¼ and 5½; do., pref., 10½ and 6½; Toronto St Ry, 78 and 77⅝; Gas, 203½ and 203⅛; Richelieu, 96 and 93; C.P.R., 56¼ and 55¾; Northwest Land, 50 and 40.

Morning sales: C.P.R., 50 at 57, 75 at 56½; Duluth, 25 at 6; Cable, 50 at 163½; Montreal St Ry, 50 at 208; Gas, 100 at 203¾, 100 at 203½; Toronto St Ry, 100 at 78; Merchants', 1 at 171; Dominion Cotton, 75 at 97½.

Afternoon sales: C.P.R., 25 at 56, 25 at 55¾; Richelieu, 75 at 93; Gas, 325 at 203¼; Telephone, 50 at 159½; Toronto St Ry, 50 at 77⅞; Molsons, 14 at 178¾.

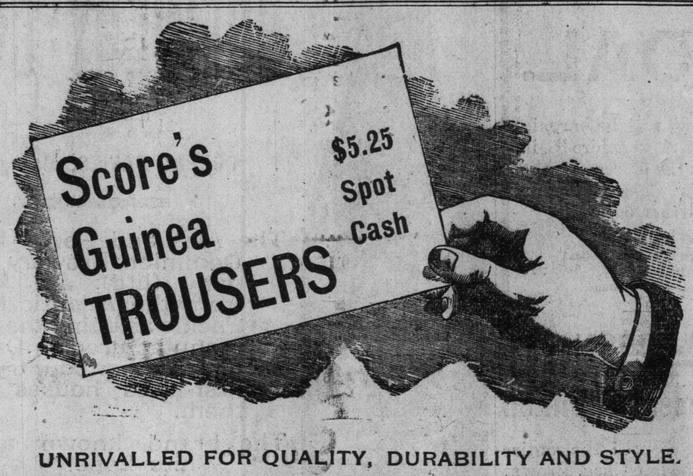

UNRIVALLED FOR QUALITY, DURABILITY AND STYLE.

FOREIGN EXCHANGE.

Rates of exchange, as reported by Æmilius Jarvis & Co., stock brokers, are as follows:

	Counter. Buy.	Counter. Sell.	Bet. Banks. Buy.	Bet. Banks. Sell.
N. Y. Funds..	⅛ to ¼		1-32 dis to par	
Stg. 60 days..	10	..	9⅜ to 9⅞	
do. demand..	10¼ to ..		10 to 10 1-16	

RATES IN NEW YORK.

	Posted.	Actual.
Sterling, 60 days....	4.89	4.88
do. demand.....	4.90	4.89 to 4.89¼

STOCKS AND BONDS.

MUNICIPAL DEBENTURES for sale at prices to yield from 4 to 5 per cent., suitable for Trustees or for deposit with DOMINION Government Insurance Department. SCOTCH money to invest in large blocks at 5 per cent.

Æmilius Jarvis & Co.
Office 23 King-st. W. Telephone 1879

TORONTO STOCK MARKET.

	Noon.			3.30 p.m.
Montreal	227	224	226	223
Ontario	...	83	85	83½
Toronto	252	243½	252	243½
Merchants'	175	170	175	170
Commerce	141¾	141½	141¾	141¼
Imperial	189	188	188½	188
Dominion	258	250	258	250
Standard	168	167	168	167
Hamilton	159	157½	158½	157½
Brit. America	121	119½	121	119½
West. Assurance	165¾	165¼	165¾	165¼
Confed. Life	280	270	...	...
Consumers' Gas	197	195	196	194
Dominion Tele.	...	123	125	123
Montreal Tele	166½	163¼	166½	163
Ont & Qu'Ap L Co.	40	...	40	...
C N W L Co, pref.	50	45	50	45
C P R Stock	57	56¾	56¾	56
Tor Elec Light Co.	160	...	160	...
Incan Light Co	112	109¾	111½	109¼
General Electric	80	...	80	...
Com Cable Co	163¾	163	163¼	162⅞
Belle Tele Co	159½	158¾	159¼	158½
Montreal St Ry Co.	208	207	208	207
Toronto Ry Co	77⅝	77¼	77½	77¼
Brit Can L & I	110	109	...	...
B & L Assn	80	...	...	...
Can L & N I Co	112½	110	...	...
Canada Perm.	150	145	...	...
do. do. 20 p.c.	132	130	...	...
Can S & Loan	...	113	...	...
Central Can Loan	124	121	...	...
Dom S & I Soc	...	83	...	...
Farmers' L & S,xd.	107	100	...	...
do. do. 20 p.c.,xd	80	...	...	...
Freehold L & S	...	110	...	...
do. do. 20 p.c.	...	100	...	...
Ham. Provident	126	...	...	...
Hur & Erie L & S	...	166	...	...
do. do. 20 p.c.	...	155	...	...
Imperial L & I	112	109	...	...
Land B & L	...	115	...	...
Land Security Co.	100	...	...	...
Lon & Can L & A	108½	108	...	...
London Loan	...	102	...	...
Lon & Ont	115	...	...	...
Manitoba Loan	100	...	...	...
Ontario L & D	...	128½	...	...
People's Loan	50	...	...	...
Real Est, L & D Co	72	...	...	...
Tor Sav & Loan	120	117	...	...
Union L & S	115	...	...	...
West Can L & S	152	...	...	...
do. do. 25 p.c.	140	...	...	...

ESTABLISHED 1864.

E. R. C. CLARKSON
Trustee, Liquidator, Receiver.

CLARKSON & CROSS
Chartered Accountants.

ONTARIO BANK CHAMBERS
Scott-Street. 246

Sales at 11.15 a.m.: Commerce, 20, 20, 19 at 141¾; Western Assur., 50 at 165; C. P.R., 25 at 57¼; Cable, 25 at 163¼; Tor St Ry, 25 at 77¾, 25, 50, 100 at 77⅝.

Sales at 1.15 p.m.: Western Assurance, 200 at 165½; Incandescent, 3 at 110½; Canada Per Loan (20 p.c.), 100 at 131; Freehold Loan (20 p.c.), 12, 186 at 100;

NEW YORK STOCKS.

The range of prices is as follows:

	Open	High	Low	Close
Am. Sug. Ref. Co..	98½	99⅝	98½	99⅜
Amer. Tobacco	86⅝	87¾	86½	87⅝
Cotton Oil	20½	20½	20½	20½
Canadian Pacific	56½	56½	56½	56½
Atchison, 3 as's pd.	16⅝	16⅝	15⅞	16
Chic., Bur. & Q.	83½	84	82⅞	83½
Chicago Gas	65⅝	66⅛	65	65⅝
Canada Southern	53¾	54¼	53¾	54¼
C.C.C. & I.	40	40	40	40
Del., & Hudson	129¼	129⅞	129½	129¾
Del., L. & W.	...	...	...	168b
Erie	10¾	10¾	10¼	10¼
Lake Shore	...	...	...	147½b
Louis. & Nash.	54	54¼	52	52¾
Kansas, Tex, pr.	31	31	30¼	30¾
Manhattan	106¾	106¾	105½	105¾
Missouri Pacific	30⅝	30⅝	29½	29¾
Leather	11¾	11¾	11¾	11¾
do. pref.	67¼	68	66⅝	67¼
New England	44	44	44	44
N. Y. Central	99⅞	99⅞	99⅞	99⅞
North. Pacific, pref.	15¾	16	15½	15¾
Northwestern	105¼	106	104⅞	105
Gen. Electric	30¾	30⅞	30⅛	30¼
Rock Island	74¾	75⅛	73½	73⅞
Rubber	35	35	34⅞	34⅞
Omaha	41	41	40	40
Pacific Mail	27¾	27¾	27	27¼
Phila. & Reading	12½	12½	11¾	12
St. Paul	74½	74¾	73	73¼
Union Pacific	...	...	...	10b
Western Union	89	89⅝	88⅝	88⅞
Distillers, paid-up	20¾	20½	20	20
Jersey Central	106¾	106¾	105¾	105¾
National Lead	30½	30½	30¼	30¼
Wabash, pref.	19⅝	19⅝	18⅝	18⅝
T., C. & I.	33	33¾	32½	32¾
Southern Rail	11⅝	11⅝	11½	11½
do. pref.	36¼	36¼	34⅝	35
Wheeling	13½	13⅝	13⅜	13⅝

G. Tower Fergusson, Geo. W. Blaikie
Member Toronto Stock Exchange.

Fergusson & Blaikie
(Late Alexander, Fergusson & Blaikie),
Brokers and Investment Agents,
23 Toronto-street, Toronto.

TIPS FROM WALL-STREET.

The market closed steady at a slight rally from lowest prices.

Free selling of St. Paul and L. & N. on London account.

The most active stocks to-day were: Sugar, 27,200 shares; St. Paul 41,000, W.U. 6800, R.I. 9500, J.C. 1200, Wax. 3500, Reading 6900, Mo. P. 5500, L. & N. 18,400, B. & Q. 17,900, Atchison 21,000, C. Gas 12,600, Distillers 5600, Manhattan 1100, T.C.I. 6200, G.E. 1200.

STOCKS, BONDS & DEBENTURES
BOUGHT AND SOLD.

JOHN STARK & CO
Tel. 880. 26 Toronto-Street.

COMMERCIAL MISCELLANY.

Cash wheat at Chicago higher at 57⅞c.

Puts on Dec. wheat 58⅛c to 58⅜c, calls 58⅞c.

Puts on Dec. wheat for all next week 56½c, calls 60⅝c.

Puts on May corn 29½c, calls 29⅝c to 29½c.

At Toledo clover seed closed at $4.30 for Jan., $4.40 for Feb. and $4.42½ for March.

Cattle receipts at Chicago to-day, 4000, including 600 Texans and 1000 Westerns. Market steady to shade higher.

Car receipts of grain at Chicago to-day: Wheat 394, corn 509, oats 162. Estimated for Saturday: Wheat 425, corn 355, oats 200.

Estimated receipts of hogs at Chicago to-day, 33,000; official Thursday, 36,407; left over, 7000. Trade brisk at 5c to 10c decline. Heavy shippers, $3.35 to $3.80. Estimated for Saturday, 21,000.

Receipts of wheat at Liverpool the past three days were 109,000 centals, including 35,000 centals of American. Corn, 215,000 centals.

Exports from New York to-day: Flour, 5605 barrels and 583 sacks; wheat none. Clearances at four ports: Flour, 15,000 barrels and sacks; wheat, 47,763 bush.

SAUSAGE CASINGS.

Prime Narrow Hog Casings.....100 lbs.—$18.00
" " ..... 50 lbs.—$10.00

Small lots 25c per pound.

Best WIDE new English Sheep Casings at 30c per pound. Above are cash prices.

F. ROWLIN, Hamilton, Ont.

BREADSTUFFS—CAR LOTS.

Flour—Business is inactive, with straight rollers quoted at $3.15, Toronto freights.

Bran—Market is unchanged, with cars quoted at $11.50 to $12, Toronto freights. Shorts, $13 to $14.50.

Wheat—There is a quiet market with little change in prices. Sales of white and red are reported at 70c west, and also on Northern. No. 1 hard sold at 66c Midland and at 70c, Toronto freights.

Oats—The market is unchanged, with demand moderate. Sales of mixed at 23c, and of white at 23½c outside.

Barley—There is a fair demand for malting barley. No. 1 quoted at 43c to 45c, No. 2 at 39c to 40c, and feed at 31c.

Buckwheat—The market is weaker, with sales east at 34c.

Rye—The demand is fair, with sales today at 45c outside.

Oatmeal—Business quiet, with prices unchanged at $3.10 on track, and small lots at $3.25 to $3.30.

Corn—Very little doing, and prices nominal at 35c outside.

$300,000 TO LOAN At 5, 5½ and 6 per cent. on Real Estate. Security in sums to suit. Rents collected. Valuations and Arbitrations attended to

WM. A. LEE & SON.
Insurance, Real Estate and Financial Brokers, General Agents

Western Fire and Marine Assurance Co.
Manchester Fire Assurance Co.
National Fire Assurance Co.
Canada Accident and Plate Glass Co.
Lloyd's Plate Glass Insurance Co.
London Guarantee & Accident Co., Employers' Liability, Accident & Common Carriers' Policies Issued.

Offices: 10 Adelaide-st. E.
Phones 592 & 2075. 246

TORONTO LIVE STOCK MARKET.

The offerings continue fair and prices show little change. Export cattle nominal at 3½c to 4c, the latter for choice. Stockers are bringing 2¾c to 3c for choice, and 2¼c to 2½c for inferior. Butchers' cattle unchanged. A few picked lots sold at 3¼c. Medium cattle sold at 2¾c to 3c, and inferior at 1¾c to 2½c. Milch cows unchanged at 25c to 35c each, and calves steady, with sales at $6 to $7 for choice.

Sheep and lambs are steady. The best sheep bring 3c to 3⅛c per lb., and inferior 2¾c. Lambs rule at $2 to $3 per head.

Hogs are inclined to be easier. The best sold at $3.90 to $4 per cwt., weighed off cars, thick fats at $3.75, stores dull at $3.50 sows at $3, and stags at $2 to $2.50.

JAS. B. BOUSTEAD,
Issuer of Marriage Licenses.
ASSIGNEE, TRUSTEE, ETC.
10 1-2 ADELAIDE-ST. E.
TEL. 114. TORONTO. 246

ST. LAWRENCE MARKET.

Business was very dull to-day. Receipts of produce moderate and prices as a rule heavy.

GRAIN.

The receipts of grain were small to-day. Wheat sold at 71c for red and 74c for white, with receipts of 200 bush; goose nominal at 55c to 60c. Barley firm, with sales of 600 bush at 37c to 43½c. Oats easy, 500 bush selling at 27½c to 28½c. Peas sold at 57c for 100 bush.

VISIT TREMONT HOUSE. FRIDAY and SATURDAY, NOVEMBER 8 and 9.

Mr. Cluthe next visits Toronto as above. All ruptured and deformed people who have not yet received the desired relief should make it a point to call on him. Every case will receive his most careful attention. THE CHAS. CLUTHE CO., Windsor, Ont.

HAY AND STRAW.

Hay unchanged, selling at $16.50 to $19. Baled hay is quoted at $14.50 for No. 1 and $13.50 for No. 2. Straw brings $12 to $13 a ton.

DAIRY PRODUCE.

Commission prices: Butter, choice tub, 16c to 17c; bakers', 8c to 12c; pound rolls, 18c to 20c; large rolls, 14c to 16c; cream-ery tub at 21c to 21½c, and rolls at 22c to 23c. Eggs are firm at 15½c to 16c per doz., limed 14c, and new-laid 18c to 20c. Cheese steady at 8½c to 9c.

WAGNER'S
Extra Dessert
Sliced Peaches.

Flat tins. The finest packed.

THE EBY-BLAIN CO., LTD.
Wholesale Importing and Manufacturing Grocers,
TORONTO.

GOOD BUTTER is scarce and in good demand at 16c to 18c for tubs and large rolls, 18c to 20c for lbs. Eggs weaker at 15½c to 16c; new laid 18c. Turkeys, 6 to 8c. Geese, 5c to 6c. Ducks, 45c to 80c. Chickens, 25c to 40c. Dried apples, 5c to 5½c. Green apples, $2 to $3.50 bbl. Correspondence and consignments solicited. A. PAXTON & CO., Commission Merchants, 23 Church-street, Toronto. 246

W. A. CAMPBELL
ASSIGNEE,
32 FRONT-ST. WEST

POULTRY AND PROVISIONS.

Jobbing prices: Chickens, fresh, 25c to 40c per pair, ducks 50c to 60c, geese at 4½c to 5½c, and turkeys 9c to 7c.

Dressed hogs in moderate supply, and prices weak; selections bring $4.65 to $4.80, and heavy $4 to $4.25.

Smoked hams 10c to 10½c, bellies 10½c to 11c, backs 9½c to 10c, rolls 7½c to 7¾c. Mess pork $14 to $14.25. Short cut $15 to $15.25. Clear shoulder mess $12.50. Long clear bacon 7c to 7½c. Lard, tierces, 5c; tubs, 8¼c; pails, 8½c.

Beef unchanged, forequarters 1½c to 3½c, and hinds 4½c to 7c; mutton, 3c to 5c; veal, 5c to 7c; lambs, 4½c to 6c.

There's pleasure and good health combined,
Refreshment and good cheer,
Which everyone who drinks will find
IN REINHARDT'S LAGER BEER
TRY IT NOW

CHICAGO MARKETS.

McIntyre & Wardwell report the following fluctuations on the Chicago Board of Trade to-day:

	Open.	High.	Low.	Close.
Wheat—Dec.	58¼	58⅞	58	58⅝
" —May	62½	63¼	62⅜	62⅞
Corn—Dec.	28	28½	27⅞	28½
" —May	29⅝	29⅝	29⅜	29½
Oats—Dec.	18⅝	18⅝	18⅜	18⅝
" —May	20⅝	20¾	20⅝	20¾
Pork—Jan.	9.15	9.25	9.15	9.17
" —May	9.47	9.52	9.47	9.50
Lard—Jan	5.62	5.65	5.62	5.65
" —May	5.82	5.85	5.82	5.85
Ribs—Jan.	4.60	4.65	4.60	4.62
" —May	4.80	4.82	4.80	4.82

SEE the Improved
JEWEL GAS RADIATOR
Something New and Good.
The Keith & Fitzsimons Co., Ltd.
111 King-St. W.

Henry A King & Co. received the following despatch to-day from Chicago:

Wheat opened off this morning about ¼c from last night's closing price, and remained steady and weak until advices from abroad reported a big drop in consols and foreign complications still in order, which advanced the price here to 58⅝c Northwest receipts to-day, 125¾ cars, against 655 a year ago. Primary receipts again very large, 1,427,000 bush, against 533,000 bush same day last year. Private Liverpool cable quoted wheat ¼c to ½c higher. Reports from several states on the condition of winter wheat are due in the immediate future, and are expected to be bullish, but it is difficult to say what can arouse speculation from its present lethargy, after the experience of the past few weeks. There was some talk about the European political situation, and the lower quotations for consols, but it had very little effect on the market, which is so small in volume as to be largely within the control of the sellers of daily privileges. Private advices say the Argentine crop will be 25 per cent. smaller than last year and of an inferior quality.

Corn and oats ruled slightly firmer, in sympathy with wheat. Trade very light in both pits. Primary receipts of corn to day, 430,000 bush, against 250,000 bush same day last year.

Provisions ruled dull and steady all day. Trade very light and mostly local.

HENRY A. KING & CO.,
Brokers,
Have removed to
NO. 12 KING-STREET EAST.
Telephone 2031.

POULTRY in good demand to-day at following prices: Turkeys, 7c to 8c. Geese, 5½c to 6c. Ducks, 40c to 70c. Chickens, 30c to 50c. Choice dairy butter, in crocks, pails and tubs, 15c to 18c; pounds, 16c to 20c; creamery pounds, 23c. Extracted honey, 8c to 10c; comb, $1.90. Cheese, 9c. Potatoes, 30c. Fresh eggs, 16c; limed, 14c. Consignments solicited. J. F. YOUNG & CO., Produce Commission, 74 Front-street east, Toronto. 246

FOR SALE

St. George-street, large detached modern residence, situate on most desirable corner; extensive grounds; good stable.

FRANK CAYLEY
King-Street East. 246

McIntyre & Wardwell (John J. Dixon) received the following despatch to-day from Schwartz, Dupee & Co., Chicago:

The shorts in wheat had a small scare this morning at the decline in consols and French rentes, which was construed as a reflection of the political situation abroad. The demand principally was for the Dec. option, offerings of which were sold freely for Northwestern account, and had the effect of checking the advance in Dec. and narrowing the difference between May and Dec. to 4⅛c and 4¼c. There were sales of cash wheat here of 120,000 bush, in addition to 150,000 bush reported after the close yesterday, principally No. 2 red, at 2¾c premium over Dec. f.o.b. Charters were for 289,000 bush at 3¼c to Toledo and 3c to Buffalo.

Corn was a shade firmer on the wet weather, which induced considerable covering of shorts. The bulk of the selling for May was by receivers. Charters were 85,000 bush. Receipts were 500 cars; the estimate for to-morrow, 355. Shipments out of store were 150,000 bush.

Provisions were inactive and held very steady, in sympathy with strength in grain market, which, while inducing covering by scalping shorts, offset the lower price of hogs. Packers were sellers all day. The outside business was very small. Near-by liveries of ribs were depressed by the offerings of holders, Nov. breaking 20c