SHEEP RAISERS HAVE AID OF DOMINION WOOL EXPERTS

Roy Arkell and H. T. Willingmyre Give Assistance to Sheepmen of Southern Alberta; Want More of the Co-Operative Spirit.

WILL ALSO VISIT THE VERMILLION DISTRICT

Exhibits and Demonstrations Will Be Given at the Various Fairs of the West; Government Anxious to Promote Mixed Farming Industry.

Lethbridge, June 9.—Roy Arkell, head of the division of sheep husbandry, e fthe Dominion department bandry, of the Dominoin department myre, of the Philadelphia textile schools, have arrived in Lethbridge in the interests of the southern sheepmen. Mr. Willingmyre will leave tonight for the shearing camps on Chin Coulee, to aid the sheepmen in getting their product on the market in marketable style. He will go over the entire classification of the both the United States and British markets explaining the requirements of each. Mr. Willingmyre comes direct from the wool centers of New England, and has been a student of wool grades for many years, consequently he is in a position to present the buyers' side of the situation in plausible form, and the sheepmen will certainly welcome anyone who can show them how to get better prices.

Demonstrations at Fairs

Prof. Arkell is handling the exhibition end of the game, and will have wool exhibits at the fairs in the east and west.

These exhibits consist of grades and sorts of wool grown in Canada, and the intermediate products of manufacture. The exhibits are accompanied by demonstrations on grading and packing by the government experts.

More Co-operation Wanted

Mr. Arkell is also working on the organization of farmer's societies for the securing of loans of purebred stock from the government, and expects to co-operate with boards of trade throughout the province to this end. The government, says Mr. Arkell, is very anxious to aid the farmers in their mixed farming program, and wish every farmers' organization to have just the kind of stock they wish.

The only cost to the farmers is the maintenance of the stock, and in the case of pure bred stallions, the insurance. Farmers wishing any particular breed of horses, cattle (dairy or beef), sheep or hogs, will be supplied with them through their societies, so it is up to them to get busy and co-operate and hustle.

About Alberta Sheepmen

Speaking of the wool growers' situation here, Mr. Arkell said that the government was always willing to aid them in whatever way they could, but that the main source of help must be the sheepmen themselves. Only so far as they co-operate among themselves can they hope to improve conditions here. Mr. Arkell thinks that the co-operative spirit is lacking among the sheepmen here, but that they are very progressive in their ideas. Co-operation is the only thing that will cement their interests, and that is up to them.

Go To Vermilion.

After leaving this district, Mr. Arkell will go to the Vermilion district visting the northern wool growers' associations.

It is claimed that sheep in the north exceed those in the south in numbers, and Mr. Arkell will try to get a definite and correct census. To do this it will be necessary for him to go over the imports for the last year, and get the slaughter records from the packing houses.

It will be interesting to note the results, and especially the number of sheep imported that were retained for breeding, as the charge has been made that sheep from across the line were unfit for breeding purposes.

WILL IMPORT STOCK FROM AUSTRALIA

Los Angeles, June 11.—F. E. Schlageter, a stockman of Salt Lake City, Utah, and associates are in Los Angeles planning to import from Australia live cattle to be fed on Western ranges.

The exorbitant cose of beef and mutton in the United States is due, the Salt Lake stockmen believe, to the rapid depletion of the feeding and breeding herds on practically every western range. "It has reached a point," said Schlageter, "where farmers and cattlemen are selling their stock cows, preferring to get a good price now rather than increase the product by breeding. So many have adopted this policy that stock cattle are almost a rarity and the situation is going to be appalling if a remedy cannot be found at once.

"Los Angeles will be our logical port of entry. From here a network of railroads radiate to the grazing states of the west.

"It is probable that some of the import duty will be removed by the new Democratic congress, and thereby simplify transportation of the stock directly from Australia to American ranges.

"And this will be the specific results under such possibilities: We can offer a grade of meat heavier, fatter and better than strictly local products, ranging them in Los Angeles for just one-half the present cost of cattle here."

OREGON WOULD LEAD WAY THROUGH CANAL

Washington, June 10.—A petition signed by 60,000 Oregon school children expressing the desire that the battleship Oregon be detailed to lead the parade through the Panama canal at its formal opening reached Secretary Daniels today. Mr. Daniels said the navy department had given no consideration to the form of naval representation in the ceremonies that may mark the formal opening of the canal.

SAY ROOSEVELT'S STRONG PHYSIQUE DEFIES SOBRIETY ATTACKS

Dr. Rixey was Theodore Roosevelt's White House physician and Dr. Lambert his family physician. Under the direction of Mr. Pound, chief of Mr. Roosevelt's counsel, they gave testimony indicating that Mr. Roosevelt's physical vigor, his functional perfection, his violence of exercise and his immense capacity for work could not exist in the person of one who got drunk frequently.

WILSON AND BRYAN FIGURE LARGE IN SPELLING BEE

Newspaper Men Spelled Out By Senators at Informal Show at the Capitol

Washington, June 9—An old-fashioned spelling bee, conducted by the National Press club of Washington and billed as a contest between "newspaper men and statesmen," was won tonight by Representative Frank Willis, of Ohio, after 75 Washington correspondents, 7 senators and 7 members of the house had been spelled down.

It was an evening of merriment, in which President Wilson, Secretary Bryan and a host of other official folk joined.

Spellers Encouraged

Secretary of Agriculture Houston, long a schoolmaster, was the pronouncer. He encouraged the spellers at first by a series of easy words, giving Senator Ashurst, of Arizona, "moose," but soon he dealt the most difficult words he had been able to find after a careful search of the dictionary.

The ranks of the spellers thinned quickly and finally only Senator Poindexter, of Washington, and Representative Willis remained. The senator misspelled "hydrocephalus" and Willis, a former schoolmaster himself, was awarded the championship.

These Easy Ones Missed

Some of the words missed on were cantaloupe, exsiccate, fuchsia, cedrelaceous, coautchouc, daguerreotype, foliaceous, ecumenical, laryngeal, reconnoissance, desuetude, epicene, gneiss.

Before the spelling bee Secretary Bryan read "An Ode to the Printing Press." The president saw and heard for the first time some talking-moving pictures. The occasion was the annual ladies' night celebration of the National Press club.

TRAPPER LEAVES NOTE TELLING OF HIS DEATH

"I Gess I Mite as Well Quit," Writes Man Before Killing Himself

Fairbanks, Alaska, June 11.—News has just reached here of the suicide of E. C. Tawney, a trapper and prospector, in a remote district, who was found dead in March. Beside the body was the following note:

"Fef.—abot 12—1913.

"My leags al swelled up i can barely walk. I can hardley breath can't sleep at night. Wood is getting impossible i gess i mite as well quite. weake, walk about 25 ft. verry slowly.

"E. C. TAWNEY.

"6—skins go to bury me."

WEATHER CLERKS REDUCED FOR POLITICAL ACTIVITY

Washington, June 10.—Thirty-one employes of the weather bureau have been reduced in rank for connection with the alleged political activity that resulted in the recent dismissal of Former Chief Willis L. Moore.

Henry L. Heiskell, professor of meteorology, and D. J. Carroll, chief clerk, have been suspended without pay pending an investigation.

Charges have been preferred against fifty employes in all, alleging that they obtained increases in salary or promotions in grade in return for promoting Moore's candidacy for secretary of agriculture in President Wilson's cabinet.

Thirty-one already have been demoted to their former status, Secretary Houston announced today.

Copies of the charges and all other papers in the case have been laid before the civil service commission. Fourteen cases are held in abeyance.

Moore was dismissed and Charles T. Burns, his chief lieutenant, was demoted after an investigation, in which Secretary Houston reported that Burns had traveled about the country at the government's expense, ostensibly on business, but actually doing political work for Moore.

MINE WORKERS CHARGED VIOLATING TRUST LAW

Charleston, W. V., June 11—President John P. White and 18 other officials of the United Mine Workers of America, were indicted in the federal court todoy on a charge of violating the Sherman anti-trust law.

It is allaged the defendants conspired with the coal operators of Western Pennsylvania, Ohio, Indiana and Illinois to raise wages in the West Virginia coal fields, so as to prevent its competiton with the other four states in the western market.

Those named in the indictment are John P. White, president; Frank J. Hayes, vice-president; Thomas Haggerty, Joseph Vasey, James Cantrell, Charles Hatley, Marco Roman, George H. Edmonds and Benjamin F. Morris, organizers of the United Mine Workers of America; Thomas Cairns, president; Clarence C. Griffith, vice-president; James M. Crago, secretary of district No. 17, United Mine Workers of America, and James Diana, John Nnitter, Rome Mitchell, W. S. Reece, F. D. Stanley, U. S. Cantley and A. D. Lavender, subordinate officers of district No. 17.

POLICEMAN WEDS; BRIDE IS DAUGHTER OF POLICEMAN

Herbert James Butcher and Eleanor Mary Rough Married at Bride's Home

A wedding which gave the police absolutely no trouble was solemnized last night at 228 Fifteenth avenue, northeast; yet the principal factors in the ceremony, with the exception of the bride, were policemen.

Policeman Herbert James Butcher, one of the members of Chief Cuddy's force, and Miss Eleanor Mary Rough, whos father is also a Calgary policeman, were the contracting parties. George Rough, a brother o fthe bride, was best man, and Margaret Ingles was maid of honor. Between thirty and forty people were seated at the wedding supper, a good percentage being brother officers of the husband and his newly made father-in-law. The Rex. Alexander Torrie, of the Westbourne Baptist church officiated at the ceremony.

The bride wore a beautiful gown of white chiffon over pale blue silk and carried bridal roses. Mr. and Mrs. Butcher will take a short honeymoon and then reside at their new home, 247 Nineteenth avenue.

TRY TO RAISE SCANDAL ROUND NAME OF MURRAY

London, June 10. — Where is Lord Murray, of Elibank, formerly the chief government whip, whose evidence before the Marconi committee would be so interesting?

The secretary to Messrs. Weetman, Pearson and company, when questioned on Saturday regarding the whereabouts, said Lord Murray is carrying through important negotiations, but it would be premature to at present divulge their character. "We don't know the date of his return, but he is not expected back in England for several months," said the secretary.

Lord Murray is interested in the completion of important contracts in South America and recently was at Bogota.

The Spectator, in commenting on the subject, says:

"It is incredible that Lord Murray has forgotten the transaction of more than $45,000 in American Marconi and, to say the least, it was exceedingly prejudicial to the interests of his old colleagues for him to place them at the risk of a damaging disclosure being made by accidnet. His reticence here is one of the most bewildering things in this amaing scandal."

The modern Englishman is an incorrigible sentimentalist, in religion, in politics, in charity, and everything else; and, like all sentimentalists, he hates doing or witnessing anything painful. He is fast coming to think all punishments unjustifiable, and he sheds maudlin tears over the wastrel and the criminal. This and the contempt of intellect which goes with it seem to me to be preparing a legacy of trouble for those who come after. —The Dean of St. Paul's.

CUBAN STEAMER IS ON FIRE IN OCEAN

New York, June 10.—A wireless dispatch was received here early this morning saying that the Cuban steamer Olinda was on fire in her No. 1 hold, which was being flooded. The dispatch added that the Olinda was making for the nearest port, but did not give her position. The Olinda sailed from New York last Friday with merchandise. She is bound for Cuban ports.

INDIAN SQUAW, ACTIVE TO LAST, DIES AT AGE OF 115

Mary Tallchief, Oldest Resident of Reservation Near Buffalo, N. Y., Remembers When Present City Was a Mere Village.

TWO FUNERAL SERVICES PAGAN AND CHRISTIAN

Recounted How British Soldiers Marched Into Town Century Ago and Burned It; Lived Alone In Neat Little Home On Reservation.

Buffalo, N. Y., June 11.—Mary Tallchief, a Pagan Indian, has been buried at the Cattaraugus reservation. She could recall more about early Buffalo and its vicinity than any other woman in this part of the country, as she was 115 years old when she died. She was born in the spring of 1798.

For many years she had lived alone in a neat little home on the reservation near Gowanda, called Pine Woods. Her husband died many years ago. Those who knew her said she had lived entirely in the past. She knew little of the modern inventions, but could tell about matters of historical interest. She knew of Buffalo when it was merely a village, of the battle on the lakes in 1813 and she had even declared that she could remember seeing the English troops as they marched into Buffalo to burn the town a century ago.

The burial services were most impressive. First the Pagan services were held and afterward a brief Christian service. Hrs. Tallchief had remained a Pagan throughout her life, although her husband was of Christian faith. It was for this reason that the two services were held. The Pagan services were conducted by Sonongies, as he is known by the Indians, or James Crow, which is his English name, the leading medicine man of the Senecas. These services consisted of several speeches by the various chiefs and then the burial.

Just where Mary Tallchief was born is unknown. Although she would recall the incidents of the past she very seldom referred to her personal life. It is believed by some that she was born on the old Buffalo reservation, the center of which was where Seneca Indian Park now stands. Others say that she was born near Pine Woods, the little section of the reservation where she was buried. However, there is no definite information concerning her earlier life.

She was entirely alone when she died as her sons and daughters had long since passed away. She was beloved by all who knew her. Her little home was always neat and tidy, even to her last days. The mourning at the reservation is real.

CHEETAHS UNCAGED, CREW GOES ALOFT

New York, June 10.—Two giraffes sniffed shore air eagerly yesterday when the German steamship Rhein came from Calcutta made port. They are each 14 feet high and they found it mighty uncomfortable on ship-board especially when the Rheinfels ran into some very nasty weather.

During the storm two cheetahs which were also part of the Rheinfels' cargo, got out of their cages, which had been torn from their fastenings. They gave a big scare to the girl who formed another part of the strange ship's menagerie.

The Lascar crew was even more frightened. For a time, so the first sea animal yarn went, the crew lived to the rigging, leaving the officers to dodge the cheetahs and work the ship.

All the animals are consigned to an animal dealer here. The distinguished-looking giraffes are said to be valued at $5,000 each.

NO TURPENTINE
2 IN 1 SHOE POLISH
"It's so easy"
At all Dealers 10¢

Tents and Awnings of all Kinds

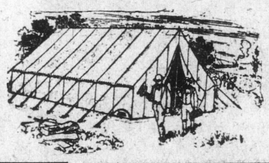

Furniture, Bedding, Goods, Etc.
THE DIXON MFG. CO.
Factory and Office:
Cor. 5th Ave. and 5th St. E
Calgary, Alta.
P. O. Box 1983
Phone M2335

PRYCE JONES--Store News

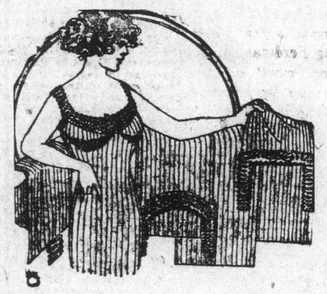

Ladies' Fine Quality Summer Underwear

For a few days there will be a special showing of the finer kinds of Ladies' Ribbed and Spun Silk Underwear and qualities which are exceptional values at from $2.50 to $7.50 will be on sale at 25 per cent. off marked prices. The stock offers a wide range of selection. A point on which we wish to lay special stress is the thorough reliability of all the goods and the fact that no matter how low the price of a garment may be, it will surely give good wear.

Silk Combinations, fine Swiss rib, with high or low neck, short or no sleeves and tight knee or ankle length. Regular $2.50, for $1.85

Also better quality in ribbed, same styles. Regular $4.00, for $3.00

Plain Spun Silk Combinations—A fine English make with low neck and short or no sleeves, trimmed with a fine silk lace or quite plain. Regular $5.00, for .. $3.75

A better quality in fine spun silk with deep lace yoke, low neck and no sleeves. Regular $7.00, for $5.50

OPEN A DEPOSIT CHARGE ACCOUNT
Interest at the rate of 6 per cent. per annum paid monthly on credit balance of $50.00 or over.

UNDERPRICES ON WOMEN'S BLACK SILK COATS

The big reductions which went into effect about a week ago will prevail until every one of these superb garments is sold. There are fewer to choose from, it is true—possibly eighteen or twenty coats in all—but every garment combines so much of fashion, beauty and becomingness, that choosing is just as satisfactory as when assortments were fully complete These prices represent a saving of 50 to 60 per cent. of original values. Sale prices

$6.50, $9.50, $12.00, $15.00 up to $45.00

A Quartette of $1.00 Specials in the Linen Section

Best quality linen finished sheets full double bed size, no dressing or filling whatever. Thursday special, each $1.00

Splendid quality Pillow Cases, strongly made and finished with deep hem, in all sizes. Thursday special, 3 pairs for $1.00

Snow White Cotton, grand wearing quality, for ladies' or children's wear; a yard wide; don't fail to secure. Thursday special, 10 yards $1.00

Very thick and heavy quality pure white, large size Turkish Bath Towels, really beautiful quality and very absorbent. Thursday special 2 pairs for $1.00

"PRYJO" RANGES

Fuel economy is an important feature of a range, almost as important as good cooking facilities. Every housewife wants to do good cooking, but she does not want it to cost her too much in fuel. The good cooking qualities of the Pryjo range are enhanced by its great fuel economy. The big scuttle of coal of other style ranges is replaced in the Pryjo homes by a smaller, less often used. Visit the basement store and let us explain the Pryjo Ranges.

Pryjo Albertan Ranges $49.00 Pryjo Range $32.00

Pryjo Junior Cook Stove, 18-inch oven. Special value $15.00

Phone Exchange M1191 PRYCE JONES (Canada) Limited Grocery Phone M1492