UNCLAIMED LETTERS REMAINING IN G.P.O. to JAN. 8th, 1910.

A
Adams, Miss Maud, card
Anderson, Sophie
Aspell, John, St. John Place
Andrews, Mrs., Gower St.
Allison, Mrs. Kathleen, Pleasant St.
Anthony, Mrs. Thomas, Gower Street
Anslow, J. J.
Alcock, James, card
Adams, Mrs. James, Rennie's Mill Road

B
Bartlett, Mrs., Cabot St.
Barron, Miss Maggie, New Gower St.
Ball, C. B.
Bartlett, R. Y.
Barry, Miss Mary, York Street
Bradbury, James, late Grand Falls
Bragg, Stephen, care Mrs. Mgt. Walsh, Lime Street
Byrne, Larry
Best, Mrs. W., John Street
Bennett, Mrs. A., Freshwater Road
Bellows, Lizzie, card, Duckworth St.
Bingham, D.
Brien, Thomas, Blackmarsh Rd.
Biggs, James, Charlton St.
Brown, Wm.
Bowring, Ben., King's Road
Brown, Gertie, Gower Street
Boutcher, Josiah, care G. P. O.
Boggan, J. J., late Carbonear
Boone, Henry, GeGorge's Street
Burr, Dr. Thomas, late Grand Falls
Bouzan, Miss Bride
Butt, George, card
Butcher, J.

C
Carrigan, Sarah, Hamilton St.
Clarke, Mrs. Robert, care G. P. O.
Clarke, Miss Aggie, care Mrs. Barron, Gower Street
Canning, May E., retd.
Carroll, Mary, retd.
Chafe, Mrs. T. T., St. John's West
Clarke, G. W., retd.
Carew, Miss Mary B., Bulley Street
Cahill, James, Mullock Street
Cahill, Ed. M., Newtown Road
Chafe, A., card
Chafe, ——, Playmouth Road
Coveyduck, Mrs. John, South Side
Congdon, Mrs. S. J., Bell Street
Cochrane, John, late Bell Island
Coffey, Mrs., Gower St.
Costigan, Mrs. Mary, Queen's Road
Colford, Andrew Mrs., Roop Walk Range
Conrad, R., card
Conway, Michael
Cooper, J., retd.
Cooper, B. B., Carter's Hill
Crocker, W. S., card
Conrad, F. B.
Connors, Miss Bessie
Canally, Miss E., Dicks' Square
Collymore, W.
Cousens, G., retd.
Connolly, Michael, grocer
Crocker, James, Gower Street
Colford, James, George's Street
Coleman, Jerry, painter
Cullen, Mrs. John, Munday Pond Rd.
Cullen, Mrs. Thos., card
Cluney, Mrs. John
Curtis, Miss Tiller, Freshwater Road
Churchill, Stephen, late Musgrave Hr.
Culleton, Master, Bond St.
Cullen, James, LeMerchant Rd.
Chruchill, Miss Lizzie
Cullen, F. F., Theatre Hill
Cullen, Miss Lucy, Gower Street
Cunningham, Ed., card
Critch, J., cooper, Brien Street

D
Dalton, Miss B., care Thos. Mitchell
Dawe, George
Davis, Mrs. George, Water Street
Dawson, Miss M., Water St. West
Deay, John, late Shoal Hr.
Devereaux, D. J., Evg. Herald Office
Dwyer, John, Scott's Street
Dewling, Mrs. J., Rennie Mill Rd.
Dean, Mrs. Thos., Gilbert Street
Devereaux, Edward, late Shoal Harbor
Dyer, B., retd.
Delaney, James, of Martin, card
Drodge, Mrs. John
Dobbin, Mrs. Mary Ann, care J. Peckford
Donovan, J. T., retd.
Douglas, G. V., Prescott Street
Drover, L. E., retd.
Downey, Elias, card
Dowden, Thomas, card
Dunn, Leo, Colonial St.

E
Earle, Mrs., Pleasant Street
Eddy, Rubin
Evans, George H.
Evans, Nellie, retd.
Edwards, Miss Clara, Finn Street
English, Simeon, Brazil's Square

F
Fahey, Mrs. C., card
Fagan, Jack, Carter's Hill
Francis, Robert, retd.
Freeman, W.
Ferguson, Mrs. John
Fitzpatrick, Miss Lizzie, Maxie Stree
Fitzgerald, Fred, late Rose Blanch
Forrest, Mrs.
Fowler, William, late Shoal Hr. Railway
Forsey, George, card

G
Gardner, Sylvester, Codner's Lane
Garrett, John, Codroy Street
Gardiner, Mary, Codner's Pane
Green, Miss Leah, LeMerchant Road
Gollier, Miss Mollie
Gorman, Mrs. Thomas
Gosse, Jesse, care Wm. Campbell, P.O.

H
Hammond, Miss Bessie
Halleran, Miss Ellen, Prescott Street
Harris, Herbert, retd.
Hall, Miss Mary, Pennywell Road
Harrison, Wm., retd.
Hamilton, Caroline, Hamilton Street
Hart, Walter, care Reid Nfld. Co.
Hele, Miss, Teachers' Home, Queen's Road
Hepedge, John
Hiscock, Miss Nellie
Hickey, Miss E.
Hickey, Mrs. P.
Hickey, Miss B., Henry St.
Hulin, Miss F., Pleasant St.
Hobbs, Miss Jessie, King's Road
Hoffman, Miss Bride
Howell, Orestes, late Bell Island
Howse, Thos., retd.
Hogan, M., retd.
Hudson, Mrs. Jane, Brazil's Square
Hutchings, Miss, teacher
Husk, Charles, Springdale St.

I
Ivy, Wm., mason

J
Joice, J.W.
Joice, Robert, care Royal Stores
Jewer, George H., card

K
Keefe, Miss Mary, Henry Street
Kennedy, P., Mullock St.
Kean, Miss K., card
Knee, Wm., care Wm. Fudge
Kean, J. W., card, Water Street
Kavanagh, Mrs. Mary A., rtd.
Kelly, Jaine, retd.
Kennedy, J.
Keting, Miss M., card Brien Street
Kennedy, Mrs. B., Prescott St.
Kennedy, J., Water St. West
King, Silvester, Water St.
King, A., Hamilton St.
King, S., Water St. West
King, John, card
Knowling Miss Agnes, card

L
Lamb, P. J., care Mrs. Fanning, Bannerman St.
Langmead, Edward, South Side Road
Lake, Thomas, Water St.
Lane, Mrs. James, St. John's
Lee, Miss Ellen, care Dr. Howlett
Legrow, Kenneth, card
Leonard, Harry, carpenter
Lyver, Miss Lizzie, Monkstown Road
Learning, Miss Jane
Legrow, Joseph, Lime St.
Lewis, Mrs., care Geo. Sellars, card
Lowe, Miss Carrie, late Shoal Hr.
Loder, E. J., retd.
Lodge, Miss Ellen, card
Lundrigan, Lucy, retd.
Luby, Matthew, card

M
Martin, Wm., St. John's
Mansfield, Kitty, card
Maguire, Mrs. Alice, Tremont Hotel
Macklin, Geo., card, Bond St.
Mastery, Mrs., Colonial Cordage Co.
Malone, Mrs., Victoria St.
Manuel, Harry
March, Mrs., York St.
Malone, M., Queen's Road
Mansfield, Michael, card
Martin, Harry L., card
Millor, Fred C.
Merry, J. A., Water St.
Mercer, Master Fred, card
Mitchell, R. E. S.
Mitchell, Abil
Moriarty, E., card
Mootong, George
Moss, Robert, late Twillingate
Morgan, Jacob
Morris, J., Munday Pond Rd.
Morris, H.
Moore, J. V., retd.
Morrissey, Miss Maggie, card New Gower St.
Murphy, Master Geo., Barnes' Road
Murphy, May
Murray, Stewart, Hudson Street
Murphy, R. J.
Murphy, Miss Maggie, card
Murrin, Fred, Duckworth Street
Mullrooney, Mrs., late Port aux Basques
Mulrooney, Mrs. John, late Channel
Malone, Miss Bride
Murphy, Miss Blanch, Water Street

Mc
McFarland, S. E.
McKillop, Mrs., card
McLellan, J. A., P. O. box 3
McBaine, Alexander, Cochrane Street
McKanna, L. J., card
McDonald, Mrs. Robert

N
Neill, Andie, card, care G. D.
Noseworthy, Mrs. Richard
Noseworthy, Mrs. Mary, Shims' Street
Noseworthy, Wm., Central Street
Norman, Rev. W., Gower St
Noel, Ernest, care G. P. O.
Noseworthy, Mattew, South Side
Nolan, John, late Bay de Verde
Nicolson, D. G., Gower St.
Noftal, Miss, Wills' Range
Noseworthy, Wm., late Bell Island
Noseworthy, Miss Marion

O
O'Neill, B., Adelaide St.
O'Rourke, John, Wood St.
Oldford, Richard, late Grand Falls
Osmond, Albert, Forest Road
Osborne, C. A.

P
Parrell, Mrs. Mary, Field Street
Parsons, C. F., McDougall St.
Payton, Samuel
Parsons, S. A.
Parsons, Miss Viola, card
Penny, Miss Sarah, card
Perry, Dorothy, care Mr. Bennett
Peckford, Henry, Bond St.
Percey, Albert, Allandale Road
Phelan, Mrs., care John Kavanagh
Pearce, John E., Munday Pond Rd
Penney, Sarah S., care John B. Ayre
Phelan, Miss, Duckworth St.
Pearce, Mrs. J., Water St. West
Penny, George, late Botwoodville
Percey, George
Pierce, Robert
Pittman, Wm., New Gower St.
Phynn, Mrs. Henry, retd.
Pippy, Mrs. J., Hamilton St.
Power, Mrs., Nagle's Hill
Porter, Miss Jessie, card
Power, Joseph P., card
Power, Mrs., Long Pond Road
Power, Mrs., Belvidear St.
Prowell, Mr., Henry St.
Pollard, Mrs. P., Water St.

Q
Quirk, M., George's St.
Quinlan, Mollie, Military Rd.
Quinn, W. V.
Quick, M.
Quinlan, E.
Quigley, Annie, Water St.

R
Ryan, Mrs. Mary, Gower St.
Ryan, Mrs. Wm.
Ryan, Miss A., card, Alexander Street
Ryan, Jos., card, Water Street
Rendell, Harry, Cochrane Street
Reid, Miss Mary, care Capt. Delaney, Hamilton St.
Reddy, Mrs. Thos., Bannerman St.
Richards, W. J.
Roache, Miss Maggie
Rack, Patrick, Duckworth St.
Rose, Samuel, late Grand Falls
Roberts, Matilda, care Mr. Lumsden, Kimberley Row
Roache, J.
Rodgers, Rose, Alexander St.
Roache, Maurice, Bannerman St.
Roberts, Matilda, Maxie Street
Rains, Charles, Forest Road

S
Sparks, Wm., Flemming St.
Sparks, Dr. J. J.
Smalcomb, Mrs. Annie
Samson, J., card
Stratter, Miss A., Water St.
Sharpe, Sophie, West End
Saley, or Laley, Arthur, care P. Office
Sparks, D. G.
Stewart, Mary Jane, retd.
Shea, Mrs. Thos., Signal Hill Road
Shea, H. A.
Stewart, George, late Carbonear
Stephenson, Wm., retd.
Snelgrove, Miss Lovelet, care G. P. O.
Shea, J. G.
Sheppard, Miss Janet, Gower Street
Stephenson, A., card
Smith, Levi
Smith, A. P., Pleasant St.
Smith, Mr., Monkstown Rd.
Smith, Miss Grace
Squires, Beaton H.
Stoyles, Rebecca, South Battery
Stockley, Miss Sarah, Gower Street
Soper, Thos., care Royal Stores
Strong, Dolph, care G. P. O.
Sullivan, S., Duckworth St.
Summers, Geo. J., late Fox Harbor

T
Taylor, Wm., Dameral's Lane
Taylor, Miss Lydia, Beck's Cove
Taylor, Mrs., retd.
Taylor, Benjamine, late Clarenville
Taylor, Mr., card
Taylor, David, Queen's St.
Taylor, or Naylor, Robert
Thurrell, Robert, bricklayer, late Bell Island
Tipple, Tom
Thorne, Mrs., Quidi Vidi Road
Thomey, Bert
Thompson, Mr. and Mrs. Jos., Duckworth St.
Turner, Mrs. John, Hutchings' St.
Tulk, E. P.
Turpin, Master Ed., card
Tucker, Miss Adela
Tobin, Mrs. Ellen, Bond Street

V
Vokey, Susie, late Petty Hr.
Vail, Annie, retd.

W
Walsh, Miss M. A., Mount Scio
Wyte, Capt. Edward
Whalen, Thos., Colonial Street
Watson, Wm.
Walters, Seth, care G.P.O.
Wakem, Martin, card
Warne, Joseph, late Hospital
Wills, Mrs. E., King's Road
Wilson, Miss Maggie, Barter's Hill
Wills, A., card
White, D., retd.
White, Miss C. N., card
White, Mrs. John, Playmouth Road
Whitten, Sallie, retd.
White, Kenneth, South Side
William, Mrs. Thomas, late Pilley's Island

SEAMEN'S LIST.

A
Jones, Elis, schr. Allan Lloyd
Lyons, Alex., schr. A. M. Fox
Tyffe, Miss E., s.s. Athenia
Burns, G., schr. Ada Peard
McCarthy, J. V., schr, Annie
Burns, T., schr. Ada Peard

B
Bragg, Robert, schr. Britannia
Coles, Wm. T., boat Bellona
Reid, Bernard, schr. Bernard
Oldford, Thos, boat Bellona

C
Malone, Richard, schr. Baltic
Grant, Samuel, schr. Carona

D
Richards, Owen, schr. Dorothy
Jones, John, schr. Dorothy
King, John, schr. D. M. Hilton

E
Devereaux, Capt. Chas., schr. Emulator
White, Stephen, schr. Excelda
Meaney, Peter, schr. Excelda
Crocker, Robert, schr. Envemore
Prestun, A., schr. E. P. Morris
Roberts, Thomas, schr. Elizabeth Hewelyn
Hughes, G. P., schr. Elizabeth Hewelyn
McCarthy, Chas., schr. Ethel
Martin, Alfred, schr. E. V. Conrad
Murray, Wm., card, schr. E. Thomson

F
Dart, Archibald, schr. Fog Free Zone

G
Walsh, John, card, schr. George Rose
Clouter, Harold, schr. Gladys
Brushett, James, schr. George Rose
Hallett, Robert, schr. Garfield

H
McCarthy, Chris, schr. Hazel B. Mosher
Matthews, Morgan, schr. Harnold
Louis, R. Monsieur, schr. Hellen Stewart

I
Cross, John M., schr. Isabella

L
Greet, Capt., schr. Little Mystery
Norman, Nathan, schr. Laura Doone

M
Butt, R., schr. Maggie W.
Moores, Erastus, s.s Mary
Witheral, Chas., schr. Minnie Harris
Evans, H., s.s. Montrose
Savouer, George, schr. Mystical Rose
Smith, Francis W., s.s. Montrose
Kilfoy, John, schr. Mary
Verge, Robert, schr. Maggie
Noel, Capt. D., schr. Maud
West, Capt. T., schr. Minnie Harris
Hearn, Ambrose, schr. Minnie Pearl

N
Verge, Jack, schr. Nellie R.
Penny, John, schr. Nina L.
Butt, Wm. J., schr. Nina L.

O
Davis, S. M., Ocean Ranger
French, Eugene, schr. Olinda
Dean, G. B., schr. Olinda
Babb, John, schr. Olinda
O'Keefe, John, schr. Ottena

R
Bishop, Harold, s.s. Ryhope
Bradbury, Wm., schr. Knox

S
Moore, Roland, schr. St. Clair
Reid, Bernard, schr. St. Bernard
Ryan, Patrick J., schr. Swift
Parsons, Thomas, schr. Spring Bird

T
Petite, Capt. Henry, schr. Tobeatic

V
Sparks, Nelson, schr. Violet May
Poole, John A., schr. Valoria

W
Buptill, Angus R., schr. Wilfred
Oikle, Henry, schr. Watanga

A NOBLE HERITAGE.

CHAPTER XXVIII.

(Continued.)

'IT is a very painful business,' said Mrs. Wetherell, with a pained expression. 'Are you not sure that there is not some commonplace explanation, Lady Vaux?'

'I am afraid that I am quite sure,' said Lady Vaux, who did not look very much distressed. 'But we shall know all about it when Mr. Kingsley comes to our aid. Do you expect to see him this morning?'

Leola turned her head.

'Yes,' she said,' Mr. Kingsley will be here directly.'

'I am so glad!' exclaimed her ladyship, stroking the fur on her jacket. 'And may I wait to see him, and hear what he says? You know I so depend on him!'

'Certainly, if you will,' said Leola, but with no great cordiality in her voice. She would much have preferred that Lady Vaux should take her departure.

'No more coffee, thank you very much, dear Mrs. Wetherell,' said her ladyship. 'I don't know what they will think at home! I ran away without seeing Philip.'

As she spoke, a servant opened the door and announced Mr. Philip Dyce.

'Oh! here he is.'

'You here, Laura!' he said, raising his brows, as he came forward to Leola. 'Good-morning, Miss Dale. Quite an invasion.'

'Just what I said!' exclaimed Lady Vaux; 'but I have made my excuses—now, what are yours, Philip?'

'I came to ask Miss Dale if she would let the twenty-acre field to a very deserving man.'

'My dear Philip, that is too transparent!' exclaimed Lady Vaux, 'Confess, now, that you came with the news of Polly Marsden's elopement.'

'Mr. Kingsley has had great experience with horses,' she said, quietly.

'No doubt,' said Philip.

Then there was a silence, and she and all felt they were waiting for Cyril's appearance.

Lady Vaux chattered to Mrs. Wetherell, Philip Dyce stood silent beside Leola.

Suddenly the door opened, and Mrs. Tibbett made her appearance.

She seemed rather taken aback at the presence of the visitors, and the embarrassment heightened the excitement under which she was evidently labouring.

'Good--morning, Mrs. Tibbett,' Leola said, and added, as she saw the palpable discomfiture, 'has anything happened—the children?'

'They are all well, miss,' said Mrs. Tibbett, looking round nervously. 'But Mr. Cyril, miss.'

Leola started, and turned pale.

Lady Vaux put up her gold eyeglasses, and stared; Philip Dyce folded his hands behind him with grave curiosity.

'Well,' said Leola at last. And her voice sounded strangely forced and strained.

'Well, Miss Leola, he — he has gone.'

'Gone,' echoed Lady Vaux, in an amazed murmur.

'Yes my lady,' said Mrs. Tibbett, dropping a courtesy, 'he's gone.'

'But where—where?' asked Philip.

Leola stood, one hand on the table, her face turned to Mrs. Tibbett.

'Heaven only knows where, sir,' answered Mrs. Tibbett. 'But he's gone—by the train.'

'By the train,' said Mrs. Wetherell's quiet, gentle voice. 'He has gone to London, do you mean? Why should that distress you, Mrs. Tibbett?'

'No more it would, ma'am, if he didn't go so sudden,' replied Mrs. Tibbett, turning from one to the other. 'But he went without a word—and so late, too, I saw him myself last night, and he didn't say a word about going; and yet he went off by the last train last night with a word to anyone.'

Philip Dyce started and came up to the table.

'By the last train last night?' he said musingly.

'By the last train, sir,' said Mrs. Tibbett. 'Leastways that's all I can learn I went up to the station myself, for I was so upset to find that he hadn't slept in his bed that I walked up to the station and enquired.'

There was a moment's silence.

Leola, very pale, but smiling in spite of her pallor, faced the group bravely.

Philip Dyce looked grave.

'Do you say he went by the last train?' he said.

'By the last train, sir, and without as much as a word,' replied Mrs. Tibbett. 'He came in quite cheerful and happy-like, and went up to bed, as I thought: but he must have stole out and run for the train.'

'The last train! Dear me!' said Lady Vaux, 'that was the train Polly Marsden went by.'

There was a moment's intense silence.

Leola stood like a statue. The full significance of Lady Vaux's comment did not strike her for the moment, but suddenly there flashed across her mind the idle gossip which Lady Vaux had indulged in on the evening of the dinner-party, and how her ladyship had hinted that there was an intrigue between Cyril and the girl.

It all flashed back upon her, together with the recollection of her and Cyril meeting Polly Marsden that morning at the farm, and the familiar nod with which the girl had greeted him.

Leola remembered, too, the look which Polly had sent after them, it was the look of a jealous woman.

And now—and now they are saying that Cyril and the girl had gone to London by the last train—what did it mean?

Surely the most trustful and loving nature is not jealousy-proof, thick though its armour-plate of faith may be.

Leola stood upright and motionless, but a pang of fear—dread—and yes, jealousy, shot through her heart, and her face paled slightly. Mrs Tibbett's next word did not mend matters.

'Polly Marsden!' she repeated, faintly, staring aghast at Lady Vaux.

'Why, she was hanging about the farm asking for him,' she muttered, absently; then, as she glanced at Leola she awoke to the inference which her murmured words might bear, and said, catching herself up, 'but what's that to do with Mr. Cyril, my lady? I've heard as the girl has run away, but that's nothing to do with Mr. Cyril!' repeated Mrs. Tibbett, growing hot with indignation at the mere idea and turning from one to the other with outstretched hands. 'Why, my lady,' she continued, addressing Lady Vaux, and carefully avoiding Leola's eye, 'the girl has been hanging about the farm times out o' number, always trying to get a word with him—as everybody in the village always was; but he never said more than a civil word to her; threw the good-morning just as he'd throw it to the children. I don't think he so much as knew whether she was fair or dark, red or black.'

Philip Dyce smiled, and shook his head gravely.

'Not he,' repeated Mrs. Tibbett, all the more emphatically for this silent contradiction. 'If you want to know who the girl is gone off with, it's Edward Young.'

'Edward Young, my good woman, interrupted Lady Vaux, eyeing Mrs. Tibbett's red face through the gold eye glasset, 'is in the village at the present moment.'

Mrs. Tibbett looked staggered for a moment, but only for a moment.

'Don't you believe a word of it, Miss Leola, dear!' she exclaimed, energetically, turning to Leola for the first time.

'Mr. Cyril was too much a gentleman to have any conversation with Polly Marsden, or any other girl in the village.'

'Not too much a gentleman to stop and take tea occasionally,' muttered Philip, gravely.

'Who says that, sir?' she demanded, almost fiercely.

Philip paused a moment.

'I am sorry to say there is no doubt of it, Mrs. Tibbett,' he said, softly. 'I saw him leave the cottage myself, and the girl boasted that he had tsken tea with her.'

Leola moved to the window. The view, with the Home Farm in the distance, swam before her eyes; the voices of the speakers struck upon her ears with a blurred, indistinct sound; doubt, suspicion, dread, were slowly overcoming her.

'When?' cried Mrs Tibbett, so curtly that it seemed absolutely disrespectful.

'Let me think,' said Philip. 'I attached no importance to the incident—why should I? There was nothing extraordinary in Kingsley's taking a cup of tea with a friend! but read by the light of this elopement, why—' and he paused significantly. 'When? It was the bay of Lord Beaumont's accident, Mrs. Tibbett.'

'When he was wringing wet?' said Mrs. Tibbett, incredulously.

Philip smiled.

'I admire your staunchness for the absent, Mrs. Tibbett,' he said, kindly; 'but, unfortunately for your incredulity, others saw him leave the cottage. Edward Young, for one, and he did not forget to mention it in the alehouse.'

There was an intense silence.

(To be continued.)

Don't try to patch up a lingering cough by experimenting. Take

Allen's Lung Balsam

and relief is certain to follow. Cures the most obstinate coughs, colds, sore throats, or bronchial inflammation.

All dealers.

DAVIS & LAWRENCE CO., Montreal.

NATURE'S REMEDY

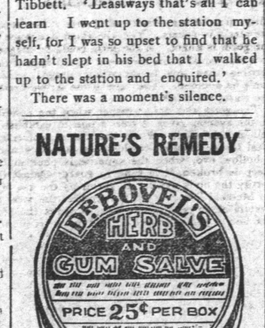

Dr. Bovel's Herb and Gum Salve is Nature's Ideal skin cure and healer; it is free from the objectionable features of ordinary salves, ointments and embrocations. To produce it, medicinal plants and herbs were taken, and from them were extracted gums and juices possessing considerable healing and curative powers. Costly experiments at last secured the right blending of these juices, and to the final product, a preparation virtually capable of growing new and healthy skin, the name of Dr. Bovel's Herb and Gum Salve was given.

Unsurpassed as a remedy for Eczema, and Salt Rheum, Pimples and blackheads, Old Sores and Bed sores, Chilblains and Frost Bites, Piles, Ingrowing Toe Nails, etc.

For sale by all druggists and dealers, or from

BOVEL MFG. CO.
St. John's, Nfld., or Montreal, Can

You Blame the Stomach

But chronic indigestion will disappear when the liver, kidneys and bowels are set right by DR. A. W. CHASE'S KIDNEY AND LIVER PILLS

You are skeptical.

For you have tried many medicines and still suffer from indigestion with all its annoying symptoms.

Take a new line.

Leave the stomach alone, for the source of trouble is in the intestines, and healthful digestion can be restored by the use of Dr. A. W. Chase's Kidney and Liver Pills.

Mr. C. D. Bennett, Maple Grove, Megantic Co., Que., writes:—"I had dyspepsia very bad. The food would sour, my stomach would swell up. I suffered a great deal and could not sleep. As the result of using Dr. Chase's Kidney-Liver Pills I am now entirely cured and can eat any kind of food. They have made a new man and a younger man of me and I cannot say too much in their praise."

Dr. A. W. Chase's Kidney and Liver Pills, one pill a dose, 25 cents a box, at all dealers or Edmansin, Bates & Co., Toronto.

FREE

This beautiful Solid Sterling Silver Watch, with an Elaborately Engraved Case, Decorated Dial, Ornamental Hands, Heavily Beveled French Glass, given for selling only 18 boxes of our great family medicine, RED CROSS PILLS, at 25 cents per box. Do not delay. We trust you with the pills until sold. Write to-day for pills and our extensive Premium Catalogue showing our other Handsome and Valuable Premiums.

Address, SAWYER MEDICINE CO., Dept. I ST. JOHN'S, Nfld.

Minard's Liniment Co., Limited.

Gentlemen,—I have used MINARD'S LINIMENT from time to time for the past twenty years. It was recommended to me by a prominent physician of Montreal, who called it the "great Nova Scotia Liniment." It does the doctor's work; it is particularly good in cases of Rheumatism and Sprains.

Yours truly,
G. G. DUNSTAN,
Chartered Accountant.

Halifax, N. S., Sept. 21, 1905.

: F R E E :

Guaranteed Silver Nickle Stem-Winding Gents' Watch

for selling only 12 boxes of the famous Red Cross Pills—a family medicine of great value.

We trust you with the pills until sold. Write today requesting the pills and you will receive them by return mail, together with our extensive Premium Catalogue showing our other handsome and valuable premiums. When sold return the money, and Watch will be sent you at once.

Address:— SAWYER MEDICINE CO. Dept. I ST. JOHN, Nfld.

By appointment to His Majesty the King

BOVRIL

Tempts you to Eat and Feeds you.

Whether at home, at the office, in the restaurant, or in the theatre, a cup of hot Bovril is easily and quickly procured.

Always insist upon Bovril and See that you get it.

T. J. EDENS,
Agent for Nfld.

EUROPEAN AGENCY.

INDENTS promptly executed at lowest cash prices for all kinds of British and Continental goods, including—
Books and Stationery,
Boots, Shoes and Leather,
Chemicals and Druggists' Sundries,
China, Earthenware and Glassware,
Cycles, Motors and Accessories,
Drapery, Millinery and Piece Goods,
Fancy Goods and Perfumery,
Hardware, Machinery and Metals,
Jewellery, Plate and Watches,
Photographic and Optical Goods,
Provisions and Oilmen's Stores,
etc., etc.,
Commission 2½ per cent. to 5 per cent.
Trade Discounts allowed.
Special Quotations on Demand.
Sample Cases from £10 upwards.
Consignments of Produce Sold on Account.

WILLIAM WILSON & SONS,
(Established 1814.)
25, Abchurch Lane, London, E. C.
Cable Address: "ANNUAIRE LONDON.

INGERSOLL CRE
Spreads Like
Sold only in 15c. and
For sale by all gro
Manufactured b
THE INGERSOLL PA
Ingersoll, Ontario, Canada.
JOHN V. O'DEA & Co.,

READYM
Men's Tweed Pants
Men's Tweed Jackets, from
Men's Tweed Vests, from
Men's Tweed Suits, $
Also,—A Big Stock o
Outport Orders carefully and p
WILLIAM FREW, W
(Nearly O

"MARS
The God of
Has declared war on the Electric Lig
The campaign has been in every wa
supporters are daily rallying around th
oneer of Cheaper Electric Light. There
dark months ahead. Now is the time to
evenings during this period bright and
light that has never before been ap
"MARS" has anticipated the emergen
a large stock of his now famous lamps
needs, varying from the 16 candlepower
at 75 cents each to the 25, 32, and 50 can
ach; besides a limited number of 100
or the Christmas season lighting.
Send orders to
P. C. MARS, Board of
O. Box 296.

COAL! C
Best No. 1 Coal now landing, ex
To-day, January
346 Tons No. 1 Coal, at th
per ton, sent
Orders taken at both stores. Telephones—
higher when cargo is all
George N

FUSSELL'S
PURE RICH
Is NOT a Makeshift nor a Substitute but PURE Mountain Pasture CREAM. Guaranteed quite Pure. No Preservative. Keeps anywhere.
GOLD M

Enjoying an X
Is what everyone in St. John's is looking forward to in the season of good-fellowship and merriment, and right here at our store will be found all the
GROCERY REQUIREMENTS,
as well as delicious morsels, Nuts, Oranges, Grapes, Lemons, Figs, Table Raisins, Syrups, etc.
For your Christmas baking we Flavoring Extracts, Spices. All at BE
J. J. ST. JOHN, 136
Telegram A