POOR DOCUMENT

MC 2033

WILL NOT SELL ROAD

Col. McLean Says Russel Sage Has Other Plans for N. B. Southern

MAY SPEND $250,000

Extensions Promised for Next Season—Locomotive Bought from C. P. R.—Meeting Held in New York Monday—New York Financier's Busy Day.

Col. H. H. McLean returned home Wednesday after attending a meeting of the New Brunswick Southern Railway which was held in New York on Monday. He denies that any negotiations are being carried on for the sale of the road and says Russell Sage intends to complete by next year the extensive repairs now ordered with a view to making through communication with Boston. An up-to-date engine has been purchased from the C. P. R.

In an interview with a representative of The Telegraph, Col. McLean, in speaking of the future of the road, said Mr. Sage had expressed himself as perfectly satisfied to keep and develop it. There were no negotiations on foot for the sale of the road to the C. P. R. and as far as he knew there were no offers.

The improvements designed by Engineer Boucher, of Ottawa, last year, Col. McLean continued, would be pushed to completion next season. Already four new steel bridges were in position and 50,000 railway ties laid down at a cost, including other repairs, of $50,000. He understood from Mr. Sage that he was prepared to spend $250,000 in the near future in making the line first class in every respect. Extensions were to be completed at both ends of the road. From St. Stephen connection would be made with the Washington County Railway in Calais and through communication with Boston established via the Bar Harbor branch of the Maine Central. At the St. John end legislation had already been obtained to connect with the C. P. R. at the bridge.

A new sixty ton engine with air brakes had recently been purchased from the C. P. R. and it is of twice the power of those previously used and would arrive next week. With this and the rebuilding of other equipment the company hoped to be able to give a good service in the future.

Speaking of the New York financier, Col. McLean said Mr. Sage was a wonder for a man eighty-nine years of age. "On Monday," the colonel added with a smile, "he seemed to be particularly happy. The money rate was ten per cent and he was busy all day putting it out. He seemed very well satisfied with the world and showed not the slightest indication of leaving it."

LITTLE LAD SCALDED

Willie Burns of South Bay, Fell Into Pail of Boiling Water

Willie Burns, the eight year old son of John Burns, of South Bay, was badly scalded last evening while a guest at a children's party near his home.

Dr. Macfarland was summoned from Fairville and dressed the injury. The little fellow is reported to be going on well.

The children's party took place at the house of Mr. London at South Bay and while the fun was at its height the accident occurred. A bucket of boiling water had been inadvertantly left on the floor and Willie Burns, striking against it in passing, lost his balance and his left leg was plunged to above the knee in the steaming liquid. The little fellow was badly scalded and suffered intense pain, but bore up bravely.

Dr. McFarland was telephoned for, and in the meantime household remedies were applied to the injured limb, and the boy was carried to his home by his brother, James.

On the doctor's arrival an examination showed that the leg from the ankle to a little above the knee was badly inflamed, the knee pan especially being affected. With the application of a soothing lotion the little sufferer was made to feel more comfortable, and is reported to be resting well, but it will be some days before he will able to be out and about again.

A BILL THAT WILL MAKE KINGS COUNTY COUNCIL SIT UP

Costs Taxed Against It for $590.20 in Sussex Scott Act Appeal Cases.

Hampton, Kings Co., Dec. 6—A sitting of the Kings County Court, adjourned from last week, was held in the sheriff's office this afternoon, to allow Judge Wedderburn to tax the costs of counsel on the sixteen Scott act appeals cases which were allowed with costs at last week's hearing. The first bills were those of W. B. Jonah, appellant; George Myers, counsel. All lawful and customary legal charges were passed, and amounted to $590.20, which the county will have to pay.

After the judge's orders had been all filled up directing payment of the several amounts to be made within five days from date, Fred L. Fairweather raised the point that in the cases against Bardon and the McEwens, the appeals in which were dismissed with costs, the judge had no power to impose costs, because they were heard on their merits, but failed by miscarriage of proper notice. He quoted certain authorities, but his honor thought he had better take a little time and look up the question and to adjourn court until December 13, at 2 p. m.:

The following are the itemized amounts:

June 4, 1904, selling April 16, 1904, $62.95
June 4, 1904, selling April 18, 1904, $34.85
June 4, 1904, keeping April 16, 1904, $34.85.
June 4, 1904, keeping April 18, 1904, $34.85.
Dec. 24, 1904, keeping Oct. 14, 1904, $43.85.
Dec. 24, 1904, keeping Oct. 20, 1904, $34.45.
May 6, 1905, keeping March 31, 1905, $34.45.
Dec. 29, 1904, keeping Oct. 20, 1904, $34.45.
Dec. 29, 1904, keeping Oct. 20, 1904, $34.45.
Dec. 24, 1904, keeping Oct. 10, 1904, $34.45.
Dec. 24, 1904, keeping Oct. 19, 1904, $34.45.
Dec. 24, 1904, keeping Oct. 17, 1904, $34.45.
Dec. 24, 1904, keeping Oct. 15, 1904, $34.45.
Dec. 24, 1904, keeping Oct. 16, 1904, $34.45.
Dec. 24, 1904, keeping Oct. 16, 1904, $34.45.
Dec. 24, 1904, keeping Oct. 15, 1904, $34.45.

Total taxed costs, $590.20.

ANOTHER TRAGIC DEATH AT PLYMPTON, NOVA SCOTIA

Leander White Found Dead and Frozen to the Road—Liquor the Cause, Says Coroner's Jury.

Digby, N. S., Dec. 6—(Special)—News of another tragedy comes from Plympton today. This sad affair occurred at Gilbert's Cove, just west of Plympton Village. Leander White, aged about fifty years, left his home Sunday afternoon to visit John Thibedeau and left Thibedeau's house about 5 o'clock p. m. to return home. As he did not arrive, searching parties worked night and day until this morning, when his body was found about four feet from the side of the Mallett road leading from the main road to the railway station. He was lying on his face and frozen to the ground.

A telephone message from Plympton says that his cap, umbrella, a bag, and a bottle of liquor were found on the Mallett road about half way to the station.

Coroner Elderkin was called and an inquest was held tonight and returned a verdict of death from exposure while intoxicated.

Leander White leaves a second wife and five children, only one of whom is capable of earning his own living. He was a common laborer in fairly good circumstances. He had always led a respectable life and was greatly respected. Much sympathy is expressed for his wife and family of small children.

The Rev. John Watson, better known to the world as "Ian Maclaren," is to be officially entertained in Liverpool Town Hall at a reception held in his honor, and the members of the congregation have subscribed £5,000 to enclose in a purse to be handed over to their retiring minister.

WE ARE GIVING AWAY

$1000 IN CASH

TO BOYS, GIRLS, WOMEN AND MEN.

As a special inducement to our friends and customers to give their stock a little extra care we are giving away $1000 in Cash Premiums. You stand as good a chance as any one of earning several hundred dollars in cash. The conditions are very simple. If it interests you, write for full particulars.

INTERNATIONAL STOCK FOOD

3 FEEDS FOR ONE CENT.

Is sold by over 100,000 dealers on a Spot Cash Guarantee that the use of one ton will make you $300 net profit over its cost, or 300 lbs. will make you $18 net profit.

International Stock Food is a highly concentrated medicinal preparation composed of roots, herbs, seeds, barks, etc., and is fed to stock in small quantities in addition to the regular grain ration in order to aid digestion and insure perfect assimilation. It is guaranteed harmless even if taken into the human system.

We know it will save you money but we must convince you of this fact. We can only say "buy a package or a pail and if the results are not satisfactory to you our dealer will refund your money.

THE FINEST CALF IN THE COUNTRY.

Lunenburg, N.S., June 22nd, 1905

International Stock Food Co., Toronto, Canada.

Gentlemen:—I am in receipt of your letter of the 15th inst., and note contents carefully. I received a copy of your International Veterinary Digest with letter of March 2nd, thanks for same. I am not a farmer as you might suppose, but always keep a dairy cow or two. At present, I have two and have fed them two feeds of INTERNATIONAL STOCK FOOD every day for six months with good results. I have a three-year-old with second calf two months old, making 24 lbs. of butter per week; the calf has had a teaspoonful of Stock Food every day, night and morning since it was dropped, and I challenge the county to produce a better one. People come far and near to see it, and all without any exception, pronounce it par excellence. I would not be without your Stock Food for anything and have recommended it to every one I can. J. J. Kinley, Druggist, keeps it for sale and and boomed it for all its worth.

Yours very truly,

GEO. H. LOVE, Town Clerk and Treas.

A $3000 STOCK BOOK FREE.

Contains 183 Large Engravings.

The cover of the book is a beautiful Live Stock picture lithographed in six brilliant colors and without any advertising on it. The book is 6½ inches wide by 8½ inches long and cost our engraving department over $3000 to produce. It gives history, illustrations, and descriptions of the various breeds of horses, cattle, hogs, pigs, sheep, goats, etc. It also contains an up-to-date Veterinary Department which treats of the ordinary diseases of live stock and tells you how to cure them.

We will send you this book absolutely free, postage prepaid, if you will write us and answer the following questions:—

1. How much stock of all kinds have you?
2. Name the paper in which you saw this offer.

Address at once,

INTERNATIONAL STOCK FOOD CO.

TORONTO, CANADA.

Largest Stock Food Factories in the world

Capital Paid-in $2,000,000.00

LONDON UNEMPLOYED JEERED KING'S DAUGHTER

Strange Scene Attending Opening of Church Army Tents for Feeding the Out-of-Work.

DUCHESS OF FIFE.

London, Dec. 1—Egged on by the Social Democratic Federation, the unemployed mustered in strong force around the Church Army tents off the Strand Wednesday afternoon and jeered and hooted the Princess Royal (the Princess Louise Duchess of Fife, eldest daughter of King Edward), who performed the ceremony of opening the tents, which were presented by the king and endowed with $5,000 from Queen Alexandra's fund to house and feed great numbers of the unemployed, who are to chop firewood for this relief.

Shouts of "Religious sweaters!" and "Curse their charity!" greeted the princess, and the crowds became so boisterous that large numbers of police had to be summoned to disperse them.

MAN FROM LLOYDMINSTER

Barr Colonist in Town on His Way Home on a Visit—The Colony Flourishing.

Stanley Rackham, of Lloydminster, which town is on the borders of Alberta and Saskatchewan, was at the Grand Union last evening. He is on his way to his native England on a visit and had some flattering references to the Northwest to make.

Lloydminster is the creation of the Barr party of British immigrants who reached this port a few years ago on the steamer Lake Manitoba. Mr. Rockham says that the community is flourishing and that Rev. George Lloyd, who was so actively identified with the colonists, is now an archdeacon and is closely associated with the Bishop of Saskatchewan.

Rev. Mr. Lloyd was at one time in charge of the Rothesay School for Boys and was a most capable master.

Mr. Rackham says that one side of Main street, Lloydminster, is in Alberta and the other side is in Saskatchewan, so sharply has the dividing line been drawn between the two new provinces. Present conditions create some perplexity, but it is expected that ere long legislation which will have the effect of placing the town within the boundaries of a single province will be enacted. Mr. Rackham sees a future of promise for Lloydminster. The town is on the Canadian Northern Railway, the people are Anglo-Saxon and progressive, the soil is rich, the climate is good and there is ample room for development.

HAD NARROW ESCAPE

Boy Nearly Drowned in Lily Lake—Broke Through Ice Whice Skating.

Willie Craig, a fourteen-year-old boy, of Waterloo street, had a very narrow escape from drowning in Lily Lake Wednesday afternoon. Young Craig was skating and ventured out to the middle of the lake where the ice had had only one night's freezing. The result was that he broke through, but managed to keep afloat until his cries had attracted the crowd who were skating near the shore. A number immediately rushed for planks and boards to throw out to the boy, as the ice was not safe for any one to go boldly near him, but in spite of this fact a young man skated daringly out to the drowning boy, pulled him out and brought him to the shore. Had it not been for this very brave deed the boy would no doubt have perished, as he was nearly exhausted when he was brought to the shore, having been in the water for nearly ten minutes.

Once on dry land he soon recovered and was able to walk home.

AGED MAINE MAN SHOT AND ROBBED

Portland, Me., Dec. 6—David Varney, aged 78 years, and a respected citizen of Kesar Falls, was shot down in his barn tonight by an unknown person, says a special to the Press, robbed of a wallet which he carried, containing about $200, and at a late hour was in a critical condition at his home. He was not expected to live more than a few hours. The attempted murder and robbery were of the utmost deliberation and one of the most cruel and wicked crimes which ever happened in Oxford county. The would-be assassin is still at large but the officials say suspicion points strongly to a Kesar Falls man and an arrest is probable tomorrow.

Seventy-six years as a chorister is the remarkable record of George Arnold, of Bosham, Sussex, who several months ago completed his 86th year.

GREAT SCARCITY OF BIBLES IN THE WEST

Canadian Ministers Tell of a Court Using Gullivar's Travels to Swear Witnesses On.

St. Catherines, Ont., Dec. 6—(Special)—In addressing the ministerial association, Rev. R. E. Welsh, Canadian general secretary of the Bible Society, spoke of the scarcity of Bibles in British Columbia. He had heard how in one place a court had sworn a jury on a copy of "Gulliver's Travels" for want of a Bible, that it was only discovered by one juryman, who was a Jew and desiring to find the Old Testament side of the book, so he could know which side to kiss, opened the supposed Bible and found it to be Gulliver's.

In one locality in Alberta he was told of a magistrate who had to adjourn his court till by some means they could get a Bible to swear witnesses on.

Rev. Thomas Paton, of Merriton Presbyterian church, told of his own experiences in the Northwest, where he put his name in half a dozen Bibles and sent them to as many places which he named, for the local courts there. Nobody seemed to have the Bible in the Canadian west.

LAWSON MORTGAGES HOME

Issues Two Notes for $200,000 and $65,000 Against the Beacon Street Property.

Boston, Dec. 6.—Two mortgages made by Thomas W. Lawson and Jeannie A. Lawson, his wife, aggregating $265,000, against their Beacon street property, have been recorded at the registry of deeds. The Boston Five Cent Savings Banks holds one of the mortgages, which is for $200,000, payable $10,000 in two years, and the balance, $190,000, in three years from date of mortgage, which is Nov. 29, 1905. The interest rate is 4½ per cent. per annum. Under the terms of the mortgage the building must be insured for not less than $50,000.

The other mortgage, which is for $65,000, is made to Charles E. Dow and is payable in two years from date of mortgage (Nov. 29, 1905), the interest rate being 6 per cent. per annum. The mortgages are witnessed by Homer Albers.

Father and Daughter Burned to Death.

Reading, Pa., Dec. 6—John Reedy, a civil war veteran, and his daughter, Ellen, were burned to death in a fire which destroyed their home on Neversink Mountain. It is not known when the fire occurred. Their charred bodies were found

A Few Drops of Kendricks' Liniment

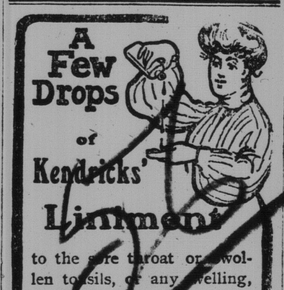

to the sore throat or swollen tonsils, or any swelling, lameness or painful part, convince you of its power to relieve promptly.

Kendricks Is King.

At all dealers.

THE BAIRD CO. LIMITED, Proprietors.

MUCH MENTAL DISEASE FROM ABUSE OF TEA

Dr. Forbes Winslow, Celebrated London Alienist, Says Afternoon Tea Habit Is Pernicious—Code of Instructions to Those Threatened With Insanity

The New York Herald's European edition publishes the following from its correspondent:

London, Dec. 1—To Dr. Forbes Winslow tea is anathema. To the excess in tea drinking he attributes a large proportion of the increasing number of cases of insanity in England and Wales, and when a patient come to him to consult him in regard to nervous or mental disease the first thing Dr. Forbes Winslow does is to veto tea. After this it needs hardly be said that Dr. Forbes Winslow is an extremist.

He is willing to admit that if it be properly prepared, so that the tannin is not extracted from the leaves, tea may be fairly innocuous, but what he will not grant is that a confirmed tea drinker will be satisfied with a beverage innocent of tannin.

"It is the same with a tea drinker," he says, "as with a beer drinker. Beer can be made without hops, but what is the result? Nobody will drink it. So that tea without tannin pleases nobody."

When, on calling at his house in Burwood place, I had explained my mission to Dr. Forbes Winslow, he exclaimed: "You could not have come to a better man for information." And thereupon he went right to the heart of his theory, and in order that you should be able to estimate Dr. Winslow's theory at its proper value, it may be as well to say something about its exponent.

Dr. Forbes Winslow's name is well known to the newspaper reading public because of his connection as an alienist with most of the prominent medico-legal cases in which the plea of insanity has been raised during the last quarter of a century. The Maybrick case is one of these, while his investigations into the case of Mrs. Fleming, who was accused of murdering her mother with arsenic, will be remembered, particularly by the readers of the New York edition of the Herald. Then, again, his views on the Whitechapel murders attracted a great deal of attention, and, whatever be the truth of the matter, it is at least certain, as Dr. Forbes Winslow proudly points out, that from the moment of the publication of his theory as to the identity of "Jack the Ripper" in the Herald, the series of revolting crimes which had so shocked the world came to an end.

So much for the man. Now for the theory. "At the present time," said Dr. Winslow, "insanity is most terribly on the increase in England and Wales. There are now in these two countries over 119,000 persons of unsound mind. Forty years ago the total was 19,000, and the question is often put to me: "What is the cause or what are the causes of this tremendous, this appalling increase?"

"Of these causes the most important is drunkenness; twenty-five per cent of this insanity has been proved to be due to drink. Another cause for this degeneration is the indulgence in drugs, and the abuse of tobacco by young persons is another influence."

"But tea, doctor?"

"Well, for many years past I have considered that the pernicious habit of afternoon tea nipping must tend to cause mental degeneration. There are many reasons why I am positive of this. One form of mental disease is melancholia, which is due to a form of dyspepsia. An excess of bile is formed in the system and the result is mental derangement, ranging from hypochondriasis to acute melancholia. Tea, in many cases, is to blame for this.

"What do we do," asked Dr. Winslow, "when a case of insipient indigestion comes before us?"

"If the patient drinks tea we order him to stop it, and as tea is bad in the incipient stages it must assuredly be worse in aggravated cases. Tea taken on an empty stomach is a strong stimulant to the nervous system; it puts the stomach in a condition of subdued excitement and acts directly on the liver, preventing the formation of bile. Taken with food it is a slighter and a milder stimulant, of course. Remember, I am talking of tea taken in excess."

"But what do you call excess, doctor?"

"Well, what may be excess to one person may not be excess to another. Much, of course, depends upon the physical idiosyncracy of the particular person, but I consider two cups of tea taken regularly every afternoon excessive and likely to have in the long run pernicious results. As the result of long experience, I have drawn up a code of instructions for persons with incipient insanity. In this code you will see that tea figures." Then Dr. Forbes Winslow gave me the following printed instructions:

First—Don't discuss your symptoms more than you can help doing.

Second—Try and occupy your mind, and fix your attention on something of interest.

Third—Don't let the mind dwell upon its own imaginations.

Fourth—Try and interest yourself gradually in the events of the day.

Fifth—Read papers, grasp their contents and discuss events.

Sixth—Take as much exercise as possible, increasing this gradually.

Seventh—An occasional cold douche to head and spine.

Eighth—Try and realize that you will quite recover and that you have no organic disease of the brain, but simply some functional mischief of a curable nature, and that much depends upon your own realization and your efforts in combating the complaint. In regard to diet, avoid tea, cheese, pastry, potatoes and beer. If there is any difficulty in giving up tea it must be taken very weak and not too warm. Avoid also rich meats, veal and pork; alcohol, if any, in moderation and only at meal times. Take saccharine instead of sugar."

Canada's Health Resort.

St. Catherines—the healthiest city of Canada—possesses also, on account of its location between Lakes Erie and Ontario, the mildest climate, the thermometer rarely touching zero. The healing waters of the "St. Catherines Well" give freedom from the ills of life. You can have the luxury of sea bathing at any desired temperature, without great outlay. Everything necessary for jaded nerves or bodies, or the cure of rheumatism, gout, neuralgia and kindred ills, will be found at The Welland—a modern rest cure—Canada's health resort either winter or summer. Descriptive literature and all particulars can be had on application to G. T. Bell, G. P. & T. A., Grand Trunk Railway System, Montreal.

SAYS UNION HIRED MEN TO "SLUG"

Former Head of Alleged Conspirators Turns State's Evidence in Gilhooley Trial

IS ACCUSED OF KILLING ONE

Meller Says He Presided at Secret Meeting of Chicago Carriage Workers When Funds Were Voted.

Chicago, Ill., Dec. 5—How Charles Gilhooley, Marcus Looney and Edward Feeley, alleged "sluggers," were hired at a secret meeting of the executive committee of Carriage and Wagon Workers' Union No. 4, by unanimous vote, to "slug" non-union workmen, was told in the opening of the Gilhooley case, before Judge Chetlain, today, by George Meller, former president of the local. Mr. Meller said he presided at the meeting, declared the motion appropriating $50 for the slugging carried, and signed the voucher for the money.

Meller was indicted with the three men and five other officers of the local, accused of conspiring to assault with intent to do bodily injury upon Chris J. Carlstrom, or Chris Meyer, or John Meyer, who received a terrific beating, on April 13. He died on April 27 of pneumonia at the Washington Park Hospital, whither he was taken after the attack, but the prosecution will try to prove that death was superinduced by the injuries received.

Although it had been expected that Meller would turn State's evidence, his testimony today proved to be sensational, and his narration of the cold-blooded proceedings which were followed by the death of the non-union workingman was straightforward.

He was constantly interrupted by counsel for the defendants on the ground that he was giving a summary of what occurred rather than a plain statement of the words uttered and the actions accompanying them. Assistant State's Attorney Fred Fake accused the counsel for the defence of trying to confuse the witness.

In outlining the case for the prosecution Mr. Fake said: "We will show that on April 13 Carlstrom was stopped near his home by Gilhooley and Looney, who asked him why he wasn't a good fellow and did not go on strike. On his replying that the carriage workers had no jurisdiction over him because he was under the jurisdiction of another union, Gilhooley struck him. Then Looney struck him, and when Carlstrom was down they kicked and jumped upon his prostrate form until women on the other side of the street called out. Then they ran up the alley."

MANITOBA FARMERS WANT LOWER TARIFF

Winnipeg, Dec. 5—The tariff commissioners arrived yesterday morning, and proceeded at once to the Grain Exchange building where sessions are to be held. Hon. Mr. Fielding in an interview stated the commissioners expected to meet a number of delegations of farmers at various points in the west. All this work, he added, would be completed before the next session of the dominion house, when the results of the inquiry would be communicated to parliament.

At the opening session only one representative appeared, being A. L. Moran, who presented a petition from a number of dealers, protesting against the increase in duty on milk chocolate. Only an inferior quality of this commodity, it was pointed out, is made in Canada, and this meets with small demand, consequently protection is unnecessary.

At the afternoon session a deputation representing the stock breeders and grain growers of Manitoba presented their views. A. Graham, the first speaker, presented a resolution, prepared at a joint meeting of the various live stock and grain growers' associations, declaring the present tariff on dutiable goods should be reduced to a revenue tariff of an average of seventeen per cent. That all goods at present on the free list be retained thereon, with the addition thereunto of all kinds of lumber. Agricultural products should be placed on the free list, also that the existing British preference be amended by restoring the full 33 1-3 per cent to all woolen goods, and that the preference as thus amended be maintained. Mr. Graham contended that western farmers were most eager for a revision of the tariff, which had become essential to the agricultural interests, and quoted figures to show that the duty on implements must be reduced or competition will become a thing of the past, rendering the tariff useless as a revenue producer.

WOODSTOCK TOWN COUNCIL MEETING

Woodstock, Dec. 4—The monthly meeting of town council was held tonight, Mayor Jones and a full board present.

Treasurer Bourne reported for eleven months, receipts, $28,774.20; expenditures, $32,169.57; for November, receipts, $3,224.11; expenditures, $3,896.05; bank debit balance, $1,413.43.

Marshal Kelly reported, for November, taxes collected $1,541.80.

The mayor announced that he had received a notice from A. C. Calder that an action for damages would be brought against the town by Mrs. Margaret Tacy for undermining her property in using gravel for street purposes from the town lot adjoining the lot of Mrs. Tacy. The committee having the matter in charge will consult with Town Solicitor J. C. Hartley and, if necessary, defend the case.

Coun. Henderson said he was one of a committee to wait upon Supt. Newcombe. The C. P. R. asked the water committee to furnish it with water at the rate of 10 cents per 1,000 gallons; the rate now paid is 15 cents per 1,000 gallons; the railway threatens to make arrangements and furnish its own water from the river unless a reduction is made. Mr. Henderson said personally he could not see that the town could furnish water at this low rate, but he would report progress, and wait upon Mr. Newcombe in the near future.

In response to tenders asked for by the town clerk for engineer of pumping station and electrician, two were received—M. E. Murphy for $1,800 and A. G. Fields for $1,700. Two were received on the following day, after the date for reception expired, and they were not considered by the board. Tenders were placed in the hands of the water committee to report upon Friday night. Adjourned.

Sussex L. O. L. Annual Meeting.

Sussex, Dec. 6—The annual meeting of Admiral Nelson L. O. L., No. 124, was held in Masonic Hall, Sussex, on Tuesday evening, Dec. 5. The following officers were elected and duly installed in office for the ensuing year by Past Grand Master Geo. W. Fowler: W. M., Charles Trueman; D. M., John S. Knox; chaplain, Walter Moore; recording secretary, Walter Keirstead; financial secretary, Wm. P. Erb; treasurer, Seth Jones; lecturer, Samuel Hunter; D. of C., W. Harry Hayes; inside tyler, Fred Howes; outside tyler, Harry H. Parlee; committeemen, Wlater Lutz, Walter Nealey, Abner Cripps, Edward Whelpley, Murray S. Gamblin.

MAY BE CHATHAM MAN

Possible Clue to Identify the Body Found in the Harbor

POINTS OF RESEMBLANCE

Mrs. Joseph Jimmo Sends Letter Describing Brother, Who Left Chatham Last Friday—Had Watch and Money, But None on Body—Coroner Investigating.

There is a possibility that the identity of the unknown man found drowned near Likely's timber pond, will be established. Tuesday afternoon Coroner W. F. Roberts received a letter from Mrs. Joseph Jimmo, of Chatham. She had been reading the newspaper accounts of the fatality and feared that her brother, Joseph White, was the victim.

She enclosed a photograph of her brother and it showed a distinct resemblance to the face of the dead man.

Postponed Burial.

The body was to have been interred Tuesday afternoon, but on receipt of the communication the coroner ordered that burial be postponed for there were certain points about the correspondence which may warrant the coroner in making a thorough investigation. Mrs. Jimmo described her brother's height, build, color of hair and moustache, and age, all of which correspond with the appearance of the body.

She wrote that when her brother left Chatham on Friday last he had money and a gold watch. It will be remembered that neither cash nor watch was found on the body of the stranger. She described her brother's clothes, but the description does not exactly tally with the clothes found on the body.

It will be recalled that in one of the pockets of the deceased's clothing was found a small quantity of grain. Mrs. Jimmo writes that a little before leaving Chatham her brother worked in a thresher. She also wrote that her brother had a gold filled tooth, and described minutely its location. Upon examining the dead man's teeth, no gold filled tooth was found but there was a cavity in the spot indicated by her.

According to the proprietor of a York Point boarding house, a stranger was acting in a demonstrative way in the establishment on Friday evening last and frequently he would utter exclamations when the name of "Nellie" would be mentioned. Mrs. Jimmo writes that her name is Nellie. Taken all together it is thought there is reason for believing that Mrs. Jimmo's fears may not be groundless.

Coroner Roberts will take further steps toward identification.

Orange Lodge Elections.

The annual meeting of Verner, Lodge No. 1, L. O. L., was held in the Orange hall, Germain street, Tuesday night. There was a large attendance of members and visitors. District Master Robert Goodrich occupied the chair. After the reports had been read showing the lodge to be in a good position numerically and financially the election of officers took place as follows: S. B. Bustin, W. M.; D. C. Fisher, D. M. (re-elected); Ald. John Vanwart, chaplain; Douglas McArthur, Jr., Rec. Sec.; Past Master John Kenney, Fin. Sec. (re-elected); Past Master. Chas. B. Ward, Treas. (re-elected); John Tonge, D. of C.; Alex. Ellison, Lect. (re-elected); Robt. Chambers, F. of C.; Frank McKenzie, Past Master; Wm. J. Tait, Wm. Grant and Ald. Douglas McArthur, committee; Kenneth McKenzie, Inside Tyler.

The officers were installed by P. G. M. Douglas McArthur and after installation speeches were made by the new officers, the district officer and other visiting brethern. The members were then dined at White's by the new worshipful master.

Henry Kilpatrick was elected worshipful master of Dominion L.O.L., Tuesday evening at a meeting in Orange Hall, Simonds street. There was a large attendance and an address was given by W. F. Wallace, county master. The other officers elected are James T. Corbett, D. W. M.; Wm. Stanley, Chap; Elmer Burchill, R. S.; James McCullen, F. S.; Thomas Corbett, T.; Joseph Daley, D. of C.; F. Sellen, L.; Robt. Scott, C. Hamilton, Samuel Johnston, G. V. Kierstead, committee of management; W. Totten, I. T.; J. Patchell, O. T.
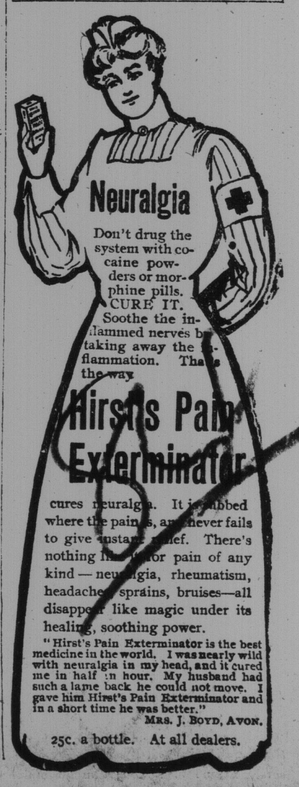
From a commercial standpoint London is the first city of the world, and New York stands second. For beauty Paris holds the first place, and Vienna follows as second.