Health for All !!!

PATRONIZED BY THE GREATEST NOBLES IN THE LAND.

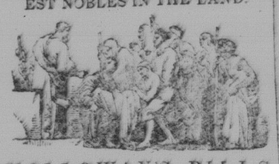

HOLLOWAY'S PILLS.

Copy of a Letter from His Grace the Duke of Portland *to* Mrs. Ann Melish, *(one of his Tenants.) whom His Grace was pleased to send as a patient to the Proprietor of this Extraordinary Medicine.*

Madam,

If Mr. Holloway will undertake to Cure you perfectly, when the Cure is complete, I will undertake to pay him £2 10s. You may show him this Letter.

(Signed) SCOTT PORTLAND.

Welbeck Abbey, May 31, 1842.

Copy of a Letter from the Most Honorable the Marquis of Westminster, K. G.

Lord Westminster has just received Mr. Holloway's Medicine, for which he returns him his best thanks.

Eaton Hall, Cheshire, Feb 12, 1842.

THIS INESTIMABLE MEDICINE, being composed entirely of Medicinal Herbs, does not contain any mercurial, mineral, or deleterious substance. Benign to the tender infant, or to the weakest constitution, prompt and sure in eradicating disease from the most robust frame, it is perfectly harmless in its operations and effects, while it *searches out and removes Complaints of every character*, and at every stage, however long standing or deeply rooted.

OF THE THOUSANDS *Cured by its agency*, many who were on the verge of the grave for a considerable period, (by *persevering* in its use) have been RESTORED TO HEALTH AND STRENGTH, *after every other means failed.*

ALL DISEASES, (and whatever may be their symptoms, however they may declare themselves, yet one cause is common to them all, *viz.*, a want of purity in the blood and fluids) are cured by this Wonderful Medicine, which cleanses the stomach and bowels, while its Balsamic qualities clear the blood, give tone and energy to the nerves and muscles, invigorate the system, and strength to bone and sinew.

THE AFFLICTED need not give himself up to despair, as one without hope, but let him make a *proper trial of the* Many Powers of this Astonishing Medicine, and he will soon be *restored to the blessings of Health.*

TIME should not be lost in taking this remedy for any of the following Diseases:—

Ague,	Indigestion,
Asthma,	Inflammation,
Bilious complaints,	Jaundice,
Blotches on the skin,	Liver complaints,
Bowel complaints,	Lumbago,
Colics,	Piles,
Costipation of Bowels,	Rheumatism,
Consumption,	Retention of the Urine,
Debility,	Sore Throats,
Dropsy,	Scrofula, or King's Evil,
Dysentery,	Stone and Gravel,
Erysipelas,	Tic Doloureux,
Female Irregularities,	Tumours,
Fevers of all kinds,	Ulcers,
Fits,	Worms of all kinds,
Gout,	Weakness, from whatever cause. &c. &c.
Headache,	

THESE truly valuable Pills can be obtained at the establishment of Professor Holloway, near Temple Bar, London. And are sold by PETERS & TILLEY, Provincial Agents, No. 2, King st., St. John N. B.; James F. Gale, Fredericton; W. J. Scott, Woodstock; Alexander Lockhart, Quaco; James Beck, Bend Petitcodiac; O. R. Sayre, Dorchester; John Bell, Shediac; John Lewis, Hillsborough; John Currey, Canning; and James E. White, Bellisle.

In Boxes at 1s 9d, 4s 6d and 7s each.

N. B. Directions for the guidance of Patients in every Disorder, are affixed to each Box.

May 3, 1844.

GORDON'S

General Hardware Establishment.

Adjoining the London House, Market square,

Just received per Lady Sale from Glasgow—

633 PIECES Hollow Ware—consisting of POTS from ½ to 35 Gallons; Bakepans and Covers, from 9 to 16 inches; Fry Pans, boomed and swivelled; Fire Dogs, Griddles, &c.; Cases Thompson's Augurs, from ⅜ to 2½ inch.

Per *Princess Victoria, Belize, Mars* and *Sarah Maria*, from Liverpool.

Smiths' Bellows, 22 to 36 inch Anvils; Vices; Cast, Blister and spring **Steel**; Plough Plating and Plough share Moulds; Pipe and Cart Boxes; No. 3 4 and 5 sheet LEAD; Lead Pipe, ass'd to 18 inch; Sheet Block & ZINC; Block **Tin**, IC IX.CB. and DX. Tin of superior quality; Iron, Brass and Copper Wire; Wire Cloth and Riddles; Sheet COPPER, ass'd; composition SPIKES, sheathing Nails, and cliuch Rings; cut and wrought cop per Boat Nails.

Long and short handled fry Pans,
1 crate Coal scoops; cinder sifters, Dust Pans, &c. 1 cask Hoes, Bright, Black, garden and Dutch;
1 Case Slates and Pencils,
1 case Curled hair, 17 to 26 Inch Hair Cloth;
1 bale Twine; 1 do. sinc THREAD,
54 Dozen Scythes; 53 doz. sickles & Hooks,
3 Baskets scythes and shoe STONES,
1 Cask Glass Ware,
1 do. Bright and Black Traces, Black Bands, Breeching, & Ox Chains—Halter and dog Chains;
120 Bags Nails ass'd from 47 to 407 Rose & clasp;
9 casks Ox and Horse Nails,
Spikes from 4 to 10 inch.
Boat Nails 1 1-4 to 3 inch; Boat Rivets & Burrs
1 cask Enameled Ware, Tea Kettles sauce and stew Pans, Preserving Kettles, &c.
2 cases Flint and Percussion Locks, Air and Walking stick Guns, Pistols ball Moulds, wad cutters, Nipples and Punches, Percussion caps, Shot Pouches and Powder Flasks, &c.
22 casks shot, assorted to No. 9.
9 casks cutlery, Ivory, Buck and common haft
1 case Plated Candlesticks, Snuffers, cake Baskets, &c.; Castors' Toast Racks, Coasters;
2 casks New pattern Britannia Metal Ware, (best quality, ornamented with silver.)
Hot water Jugs, Bronze and Brass Urnr;
1 cask Fancy Goods—Work Boxes, Dressing cases, Desks, Thermometers, Papier machie, Trays, &c.,
10 casks containing an excellent assortment of Brass and Iron till, chest, pad and trunk Locks; best quality Carpenters patent Locks, 5 to 12 inch.
Morticed, Dead and circular Bolt Locks, T H H strap, butt and hook and eye Hinges; Brass and Iron Screws; Curtain Bands, Pins, Pole Ends and Rings; Window Roller ends and Pullies; Hammers, Chisels, Planes, and Plane Irons; Heel plates, Nails and Balls, Brizelles, Shoe tools, coffee and Pepper Mills, Italian and sad Irons, crimping Machines, cork Screws, Drawers and squeezers, Door scrapers, Hair, Floor Cloth; Paint, scrub, carriers and other Brushes, Curry Combs, Harness Mounting, Rivets, Block Bushes, Fox Traps, whip Lashes, Sheep sheers, Flints, scale Beams, Coffin Mounting.
3 casks Tea Kettles, Saucepans, Tin'd Pots and Fish Kettles; 17 dozen Spades and shovels
1 casks Circular Saws, ass'd 20 to 26 inch, Edging and Trimming superior to any in the city.
4 cases Mills Saws, 4½ to 7 feet. Pit do. 7½ feet;
3 casks Files, assorted—Low for Cash.

June 21. T. R. GORDON.

MAY 31, 1844.

SPRING GOODS,

Per *Portland*, from London, comprising—

LADIES' BOOTS and SHOES;
Plain and Fancy PARASOLS;
Cashmere, Paisley, Indiana and satin SHAWLS;
Crape, Thibet, Indiana, Brussels, and Cambric HANDKERCHIEFS;
Plain and striped Silks; Black Satinetts;
Satins, Surinet, Paramatta,
Figured Parisians and Alpacas; Crapes;
Black Orleans Cloths; Plain & Fancy RIBBONS;
Silk Buttons, Cords, Gimps and Fringes;
Black Lace Demi VEILS;
Netts, Laces, Edgings, Blonds and Quillings;
Muslin Worked Trimmings;
HOSIERY of all descriptions;
Lace, silk, spun, Kid, and Lisle GLOVES;
Printed Oil Cloth; Silk, Twist and Threads;
Broad CLOTHS, Cassimere, Doeskin;
Tweeds, Vestings, Braces, Stocks, Handkerchiefs;
Scarfs, Gloves, silk and cambric Umbrellas;
1500 Gent's HATS, assorted kinds.

☞ The whole of which are offered at the lowest prices for Cash only.

W. G. LAWTON.

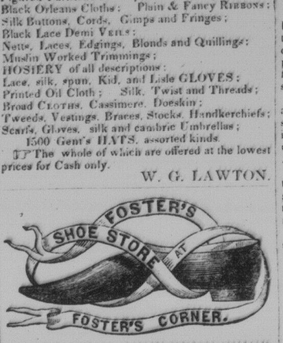

SAINT JOHN, NEW BRUNSWICK.

The subscriber has lately received from Great Britain, per *Peruvian, Wolf's Cove, Frederick* and *Lady ale*:

AN extensive and general assortment of Ladies' Gentlemen's, Girls', Boys' and Children's

Boots and Shoes,

of every description that may be required. He is also storing daily, from his Manufactory in Germain street:

Gentlemen's Morocco and Calf Skin Dress Boots, Bootees, Pumps, and Walking Shoes.

Also—Ladies' *Fashionable Walking Ippers*, of a very beautiful description—Ladies who wish any particular size, which may not be on hand when they call, can have them made at very short notice.

Gentlemen's Work of all kinds made to order.

May 17. S. K. FOSTER.

Cheap Hat and Cap STORE,

No. 1, Prince Wm. street, corner of Market square.

Per the Lady *Caroline* and *Panope*, and other late Arrivals:—

THE Subscriber has received, 32 Cases and Packages, containing a superior assortment of Gents best London superfine Beaver, Hats, Paris Satin Beaver ditto, *some in preserved rim, Paris Gossamere, very light*, Men's strong Gossamere & Waterproof & Plated, black and Drab Felt and Farmer's Beaver Hats, low crowns, Children's Beaver Hats, with tassels and bands, Gents and Youth's Navy cloth Caps; Infants and Youth Cloth and Velvet Caps and Turbans, with tassels; Men's Glazed Hats and Cap Covers; Scotch Blue Bonnets, Cap Peaks and Peraps; *Navy Gold Lace* a great variety of Albert's, Threshers Pilot and Halifax Glazed Hats.

—ALSO—

One Case superfine Madras INDIGO. The above are offered at Wholesale and Retail at a moderate advance for CASH.

May 24. E. E. LOCKHART.

FRENCH PAPER HANGINGS,

BORDERINGS, &c.

Just received from Paris, via London, per "Lady Caroline:"—

A SPLENDID assortment of French PAPER HANGINGS, Borderings, &c., superior to any heretofore imported.

Also, from Philadelphia, per schr. Fame:

A beautiful assortment of Fine Glazed PAPER HANGINGS, and now opening and for sale by

May 25. JOHN LEITCH.

SPRING GOODS.

Received per "Lady ale," from Glasgow, and Panope, from Liverpool:

BALES of Indigo Blue and White COTTON WARPS; Do. Grey & White Cottons;
Do. Printed Cottons and Furnitures;
Do. Two blue Cottons;
Do. superior CLOTHS Cassimeres, and Fancy Buck and DOE SKINS;
Do. Printed and Plain Moleskins; [plain;
Do. Red and White FLANNELS, twill'd and
CORDAGE—assorted, from 6 thread to 5 inch. tarred and white;
CANVAS, Osnaburgh, and Rugging.
Casks Raw and Boiled Linseed OIL;
Vitriol, Whiting, Red and Yellow Ochre;
Hhds. and Tierces LOAF SUGAR;
HOT. STARCH, &c. &c.
Also, a General Assortment of Birmingham and Wolverhampton *Goods*, which will be sold low for prompt pay.

May 10. WM. H. SCOVIL.

More Paper Hangings!

Just received per ship *Margaret*, from Philadelphia.

3 CASES containing a splendid assortment of fine Glazed

PAPER HANGINGS.

Also, from Boston, per schooner 'Flora,'
8x10 to 11x14 WINDOW GLASS, Brooms:
Clothes Pins, &c. &c.

J. LEITCH.
Prince Wm. street.

July 12.

Flour, Pork, &c.

50 BARRELS very fine *fresh ground* FAMILY FLOUR superfine.
50 Barrels heavy MESS PORK;—per schooner Active.

Aug. 2. JOHN ROBERTSON.

Brown Stout, Porter & Ale.

152 CASKS, each 4 dozen, best London PORTER;
206 Do. each 4 do. do Double Brown STOUT;
10 Do. each 8 do. Pints, do. do. do.
59 Do. each 4 do. Guiness's Dublin do. do.
20 Do. each 8 do. Pints, do. do. do.
111 Do. each 8 do. superior London Pale ALE;
59 Do. each 4 do. FALKIRK ALE;
30 Do. each 4 do. BURTON ALE;
15 Do. each 8 do. Pints superior Pale ALE.

The above are offered for sale by

RANNEY, STURDEE & CO.,
Wine Merchants,
Prince Wm. street.

July 12.

THE FIRST PRODUCTIONS IN THE WORLD FOR

The Hair! the Skin!! and the Teeth!!

ROWLAND'S MACASSAR OIL

Is universally acknowledged to be the ONLY ARTICLE that will effectually *produce* and *restore* Hair, (including Whiskers, Mustachios, and Eyebrows,) prevent it from falling off or turning grey, free it from scurf and dandriff, and render it delightfully soft, silky, curly and glossy.

Caution!—Numerous *pernicious* compounds are universally sold as "Macassar Oil." To ensure the real article, see that the bottle is enclosed in a wrapper, (a steel engraving of exquisite workmanship) on which are engraved "*ROWLAND'S MACASSAR OIL*," in two lines.

*** To further insure the genuine article, see that the words "*Rowland's Macassar Oil*" are engraved on the back of the envelope nearly 1,500 times, containing 29,028 letters,—WITHOUT THIS NONE ARE GENUINE.

Price 3s. 6d.; 7s.; Family Bottles (equal to four small) 10s. 6d., and double that size 21s. per bottle.

ROWLANDS' KALYDOR

This elegant and fragrant preparation thoroughly eradicates all Pimples, Spots, Blotches, Redness, Tan, Freckles, and other defects of the skin; heals Sunburns, Stings of Insects, and reduces inflammation. It imparts a youthful roseate hue to the most bilious complexion, and renders the Arms, Hands, and Neck, transparently fair and delightfully soft and smooth.

It is invaluable as a renovating and refreshing Wash, during travelling, or exposure to the sun, dust, or dry piercing winds, and after the heated atmosphere of crowded assemblies. Gentlemen will find it peculiarly grateful after shaving in allaying the irritation of the skin.

Price 4s. 6d. and 8s. 6d. per bottle, duty included.

ROWLANDS' ODONTO,

OR, PEARL DENTIFRICE,

A FRAGRANT WHITE POWDER of Oriental Herbs. It eradicates Tartar and decayed spots from the Teeth, preserves the enamel, to which it imparts a Pearl like whiteness, and fixes the teeth firmly in the gums. Being an Anti-scorbutic, it eradicates the scurvy from the Gums; strengthens, braces, and renders them of a healthy red. It removes unpleasant tastes from the mouth, which often remain after fevers, taking medicine, &c. and imparts *sweetness* and *perfume* to the breath.

Price 2s. 9d. per box, duty included.

Rowland's

ESSENCE OF TYRE,

Or, IMPERIAL DYE,

Changes Red or Grey Hair, Whiskers, Eyebrows, &c. to a beautiful Brown or Black.

Price 4s.; 7s. 6d.; 10s. 6d., and 21s. per bottle

Rowland's Alsana Extract,

Immediately relieves the most violent *Tooth ache, Gum bilos*, and *Swelled Face.*

Price 2s. 9d.; 4s. 6d. and 10s. 6d. per bottle.

Observe! To protect the public from fraud, the Hon. Commissioners of her Majesty's stamps have authorised the Proprietor's signature to be engraved on the Government stamp, thus—

A. Rowland & Son, 20, *Hatton Garden*,

Which is affixed to the Kalydor, Odonto, and Alsana. None of these are genuine without the stamp.

Beware of Imitations! composed of the most pernicious and trashy ingredients, and which are frequently pressed upon the unwary as "GENUINE," and under the lure of *being cheap.*

Be sure to ask for "Rowland's Articles."

☞ Sold by Dr. W. Livingstone, *St. John, N. B.*, and by every Perfumer and Chemist throughout the civilized world. *June 9, 1843.*

To Retailers.

CONFECTIONARY of the best quality, and of every description, may be had at the *Hibernian Hotel*, in lots of five pounds weight and upwards at 1s. 9d. per pound. As every kind is made from the pure loaf sugar, the Public will find them far superior to those imported; as some unwholesome stuffs are often used in colouring, the most simple Herbs have been procured and used in those manufactured by him, for that purpose, and every care taken in the manufacturing to insure satisfaction.

Please call and see.

JAMES NETHERY.

November 17.

McKibbin's

Improved Sheathing, Dry Hair, Roofing, and other Felt.

IMPROVED SHEATHING FELT,

For covering Ship's Bottoms, &c.

The advantage this Sheathing Felt possesses over any other materials hitherto offered to the public, are such important improvements, as will recommend themselves, on inspection, to those ship-builders who have been in the habit of using Felt.

"In all the oldest Vessels discovered, the Hair was perfectly fresh, although the timber was in a state of decay. * * * The worm never penetrates through an inner sheathing of Hair. The strong and adhesive inner sheathing has proved mainly instrumental in preserving vessels from sinking, when the outer sheathing or caulking have failed or been destroyed." [Testise of the Institution of Civil Engineers.

IMPROVED DRY HAIR FELT,

For Steam Boilers, &c.

Dry hair felt is justly considered indispensible for the exposed parts of Boilers, Cylinders and Steam Pipes, by those who study economy in fuel, and is now becoming in general use in all large Establishments, and on board steamers.

THE IMPROVED ROOFING FELT

Is peculiarly applicable as a substitute for Slate, Zinc, Tiles, and other materials used for roofing, for its economy, lightness, and durability.

AN IMPROVED IMPERVIOUS FELT.

Which, for the inside of walls, will be found an efficacious remedy for dampness, etc.

☞ Orders will meet with prompt attention if addressed to

SAMUEL STEPHENSON.

June 1. St. John, N. B.

FRIZETTES, CURLS, RINGLETS, &c.

THE subscriber has on hand a very superior assortment of Ladies' Plain and Curled FRIZETTES and RINGLETS. Wired Curls with patent white parting. ☞ Toys, wholesale and retail.

Aug. 8. WILLIAM MAJOR.

CHEAP CLOTHING,

AT THE ST. JOHN CLOTHING MART.

The Subscriber has received per ships *Portland*, and *British American*, his supply of SPRING GOODS, consisting of

SUPERFINE blue, black, olive, and invisible green Cloths and Cassimores, Buck and Doe Skins;
Tweed and Moleskin of a superior description;
200 superfine Frock and Dress COATS, of various colours and textures;
200 Sporting COATS, in tweed, velveteen and moleskin, valentia, orleans, & gambroon;
500 Pairs PANTALOONS—of every description, fine and superfine, all of the latest fashion and newest patterns;
300 VESTS, in silk, satin, velvet, cassmere, cloth, tweed, valentia, of the most fashionable shapes and newest patterns, well selected for the present season;

4 Bales of

SEAMEN'S CLOTHING,

of every description, fine and superfine, suitable for all climates, by land and sea;
Also, Blankets, Hammocks, Mattresses & Rugs;
White Cotton Shirts with linen breasts; striped and Regatta do.;
Red, Blue, and white FLANNEL and Lambswool Ditto; satin Stocks, plain and figured;
Silk and Cotton Neck Ties and Pocket Handkerchiefs;
BRACES—silk, India Rubber, worsted & cotton;
5 Cases Silk and Beaver HATS;
Cloth and glazed CAPS of every description; blue and Glengary Bonnets;
A great variety of HOSIERY; Ladies' and Gentlemen's BOOTS and SHOES;
A few double barrelled Guns and Pist ol; and a n assortment of Silver Watches;
All which will be sold cheap for cash.

F. NEILL.

St. John, June 14, 1844.

Warranted equal to anything ever Manufactured.

JOHN A. MACE,

Boot and Shoe Maker, Foot of Duke Street South Side,

KEEPS constantly on hand an excellent assortment of BOOTS and SHOES of every description, manufactured by competent Workmen, and of the best Materials, which he offers at liberal prices *for Cash.*—Gentlemen and Ladies leaving their orders will have them punctually attended to, and executed in the neatest Style.

Saint John, N. B. February 23d, 1844.

Cordage, Canvas, &c. &c.

The subscriber is now landing ex *Roslank* from Belfast, *Palmerston, Mars*, and *Sarah Maria*, from Liverpool, G. B.—

BRANDY—6 hogsheads, warranted of the vintage of 1840.
Canvas, 15 bales best Navy, No. 1 to 7,
" 4 bales Gourock, No. 1 to 7,
" 1 bale *TARPAULIN*,
Cordage, 20 tons assorted from 1 to 4 inch, with a supply of Marline, Houseline, and spunyarn,
Cod Lines, 1 bale Bridport,
Dead Lights, 1 case Ship's,
Felt, 7 bales patent, for Roofing and sheathing,
Geneva, 1 puncheon superior quality,
Golden Syrup, 3 puncheons,
Hooks, 1 box containing 3000 Cod Hooks,
Hardware, 1 box containing Hinges, Locks, &c.
Linens, 1 case Irish Grass Bleached,
Nets, 1 case Bridport Herring,
Oats, 70 bushels prime Seed (Irish.)
Oil, 4 pipes Boiled and Raw Linseed,
Paints, 20 kegs assorted colours,
Rum, 2 puncheons East India (high proof),
Soap, 150 boxes *Steels & Co's*, (56lb. boxes),
Salts, 15 casks Epsom,
Stops, 1 box Ready-made Shirts,
Sugar, 4 hogsheads Refined Lump,
Ship Chandlery, 2 hogsheads assorted,
Spades, 6 bundles Ballast,
Treacle, 2 puncheons,
Tar, 10 barrels Archangel; 20 barrels Coal,
Thread, 4 boxes Irish Linen,
Vitriol, 2 cases blue Vitriol and Cream Tarter,
Warps, 6 from 3 1 2 to 6 inch, (100 fathoms)
Whiskey, 2 puncheons superior Irish,
White Lead, 2 tons best London.

Also—2 Ships WHEELS, with Boxes, Chains, &c. complete. *The above will be sold on reasonable Terms, for Cash or approved payment.*

SAMUEL STEPHENSON.

June 14, 1844. *Nelson Street.*

—FOR SALE—

To Close Consignments.

10 COILS Europe and Manilla CORDAGE, 1¼, 1½, 2, 3, 3¼, 3½, 4 and 7 inches.
5 do. *SPUNYARN;*
10 *HAWSERS*, 31, 4, 5¼ and 6 ins.
50 bolts best Coker CANVAS, Nos. 1, 2, and 3.
30 Herring Netts, 2¼, and 2¾;
30 doz. St. Peters, Fishing Lines, 9, 12, 15 and 18 threads;
10 do. long and short Mackerel Lines,
200 kegs London white LEAD,
100 do. Red and Black PAINT,
20 cwt. Anti-Corrosion Paint,
20 cans Prepared Oil for ditto,
10 casks *BLACKING*; 1 bale *SLOPS.*
30 chests Fine Congo **TEA.**
20 boxes white and brown sugar Candy,
40 barrels best Roman CEMENT,
10,000 Manilla CHEROOTS,
20,000 Chinsurah do.
10 boxes *SPERM CANDLES,*
5 do. Patent do. do.
200 casks, ea 4 doz., London PORTER and BROWN STOUT,
10 Butts } Fine Pale SHERRY,
10 Hhds. }
20 qr. casks }
1 Pipe superior } PORT,
1 do. } superior MADEIRA
1 Hhd. }

RANNEY, STURDEE & CO.

April 19. Prince William street.

CHEAP NAILS,

Cut Nails, Brads and Tacks, &c.,

OF PROVINCIAL MANUFACTURE.

ONE HUNDRED TONS CUT NAILS, ass'd. from 3dy. to 30dy.

Now on hand and are offered at the very low price of 2¼d. per lb. by the Keg:

Cut, Finishing, and Floor BRADS of all sizes
Cut TACKS and BRADS—in 1M. papers;

—ALSO—

Cut *Iron* and *Zinc* Sheathing NAILS, of any size, furnished at short notice.

WM. H. SCOVIL.

March 1. South Market Wharf.

CUT NAILS

Of Home Manufacture, at "Gordon's" Hardware Store—Dock street, Wholesale and Retail—

CUT NAILS, from 3dy to 24dy; Flooring BRADS 3 3¼ and 4 inches, and 6dy and 8dy Finishing **NAILS**—all manufactured at the Factory of Messrs. Harris & Allan, by experienced Workmen, from the best English double refined Iron, and will be found well worthy the attention of Mechanics, &c.

34 November, 1843. T. R. GORDON.

TO LAND-OWNERS AND AGRICULTURISTS.

McKibben's Improved ROOFING FELT.

IS peculiarly applicable as a substitute for Slate, Zinc, Tiles, and other articles used for Roofing, from its Economy Lightness and Durability. The disadvantages attending other materials used in roofing, preventing, in Agricultural Districts, many useful houses and sheds being erected, or rendered water proof, it is submitted that the *Improved Roofing Felt* will in a great measure and in some instances altogether obviate them, and prove most serviceable, from its lightness, durability, and impermeability to water and damp, in covering Houses, Cattle sheds, Pork shops, &c., and for the sides, as well as roofs, of light structures for Plants, besides its economy in repairs, the timber where it is used may be so light as to save its whole expense; it requires no other coping and may be applied by any person of common ingenuity, being Flexible and Portable, also it is free from breakage, and the expense of carriage is inconsiderable, in comparison with slates, tiles, &c., &c., it is not liable to contraction like Zinc.

Sold in sheets 32 inches by 20 at 7½d each, (being less than 1½ per square of 100 feet) with printed directions for applying them.—In cases where Buildings and Warehouses require new shingling the Patent Roofing Felt will be found more permanent, and a sure preventative against Fire.

Orders will have immediate attention if addressed to SAMUEL STEPHENSON,

Aug. 30. Agent, Saint John, N. B.

W. G. LAWTON

Has received per 'Belize,' 'Princess Victoria,' and 'Mars' from Liverpool:

100 PACKAGES, containing Printed COTTONS & Furnitures;
Grey, White, and Striped Corrons;
Muslins, Linings, Ticks, and Dowlas;
White and Colored *COUNTERPANES;*
White, Grey and Colored Damask Table Cloths;
Linen, Lawn, Diaper, Duck and Hollands;
Osnaburgh, Canvas and Huckyback;
Black, Colored and Fancy Velvets;
A large lot of Fancy Trousering, *Vestings* and Buttons;
Satinet, Tweeds and Gambroons;
Red, Yellow and White FLANNELS;
ORLEANS, Saxony and Parisians;
Brown, White and Fancy Drills;
Printed Jeans and SATEENS;
Handkerchiefs and Shawls,—of every kind;
Hemp, Venetian, Scotch and Kidderminster CARPETINGS;
Stair Carpeting, Rugs and Mats;
Also—A lot of FLOOR CLOTHS, in 5-8, 3 4, 4 4, 5-4, 6 4, 7 4, 8 4, 9 4, 10 4.

Which, together with a lot of Sundries, are offered at the lowest Market prices for CASH ONLY. June 14.

No. 3, WATER STREET.

JUNE 15th, 1844.

Just Received per '*Sarah Maria*' from Liverpool, and '*Charlotte*' and '*Meridian*' from Boston:

6 CASKS *CUTLERY*, containing Knives & Forks, Carvers, Pen, Pocket and Jack Knives, Butcher and Shoe KNIVES;
1 cask Mill & Hand saw Files, flat and half round Smiths' Files, Cabinet Files and Rasps, Horse Rasps, &c.
2 casks Britannia Metal and Plated WARE, containing Tea Urns, Tea and Coffee Pots; Table and chamber Candlesticks, revolving table Castors, Table and Chamber Lamps, hot water Jugs, German silver table and Desert Forks; silver plated, german silver do, tea and table spoons;
1 bale curled HAIR, and Hair Seating 18 to 26 inch.
3 cases Mill, Pit, and Cross Cut saws.
1 cask improved Circular Saws 18 to 26 inch.
2 cases leather and mahogany Desks and Dressing Cases, in great variety; Mahogany, Zebra, and Japan'd Draw Knobs.
10 *Casks containing a general assortment of Ironmongery*—Gerishes, carpenters, and lowell patent Rim and Mortise Locks, brass case and iron rim Locks, trunk and fill Locks, butt, chest, strap H. HL London, and hook and eye HINGES, ship's Compasses, chest handles, brass Nails, coffee Mills, wire cloth, roller blind Ends and Pulleys, Curtain bands and Pins, wood screws, chisels, Planes, coffin mounting, cut tacks and brads, Gimblets, Hammers, steel yards, counter balances, &c. &c.
60 Kegs Rose and clasp Nails from 4d'y to 60dy,
10 Do. boat Nails from 1½ inch to 2½ inch,
8 Do. Horse and Ox Nails;
60 Bags Spikes from 4 to 10 inch. 100 kegs London LEAD, smiths' Bellows, Vices and Anvils, cast and blister STEEL, shovels and spades.

☞ The above Goods will be sold low for satisfactory payments.

THOS. SANDALL & CO.

Drugs and Patent Medicines.

The subscriber has received from London a supply

of Drugs and Medicines.

—ALSO—

FINE Smyrna Sponges; Metcalfe's improved Tooth Brushes; Paris's original Windsor SOAP; Gattie's sultana or Ekemelek Do.;
Saponaceous Sand Balls—*a superior article;*
Military shaving SOAP, in squares;
Ambrosial shaving CREAM;
Shaving Powder;
Victoria Bouquet, a delightful perfume;
Prince Albert's Ditto.;
Hanny's Rondeletia;
Essence of sweet Briar, sweet Pea, and Honey Suckle, Essence of spring Flowers;
Extract of Verbena; Extract of Lavender;
Real Farina COLOGNE;
Court Plaster—black and flesh colored;
Goldbeater's Skin; Diamond Cement;
New Marking INK; Aromatic Pastiles.

In Store,

Blue Vitriol, Alum, Copperas, Logwood & Fustic.

JOHN G. SHARP,

Chemist and Druggist corner North Market Wharf.

June 14.

Drugs and Medicines,

PAINTS, OILS, &c.

The subscriber has received ex ship '*Fortune*,' from London, and '*Belize*,' from Liverpool, his Spring supply of Drugs, Medicines, Surgeon's Instruments, and Trusses.—ALSO—

300 KEGS No. 1 and No. 2 White Lead,
150 kegs Green, Red, Yellow, Brown and Black PAINTS,
18 hhds Boiled and Raw Linseed OIL,
10 casks Venetian Red, Rose Pink, Red and Yellow OCHRE, 25 casks WHITING,
20 casks Epsom Salts, salt Petre, ALUM, Blue VITRIOL, Copperas, Borax, Cream of Tartar, Washing *SODA*, SULPHUR, Brimstone and GLUE,
2 cases Indigo, Vermillion, Crome Yellow, Prussian Blue, Sienna, Umber, GOLD & Silver Leaf and BRONZES,
2 cases ROWLAND'S MACASSAR OIL, KALYDOR, and ODONTO, *Eau de Cologne*, Double Lavender and Rose Water, Essences of Rose, Lavender, Bergamot and Lemon.—Old Brown Windsor Soap, Riggs' Military Shaving Cake, Cold Cream,
5 Cases Nutmegs, Aloes, Mace, Cinnamon, and Cassia,
6 Bags BLACK PEPPER,
1 cask Lozenby's assorted PICKLES; Prince of Wales, John Bull, Harvey and other *Sauces*, Essences of Anchovy, and Lobster, Mushroom Ketchup and Salad Oil,
1 cask White Wine VINEGAR,
2 casks Hemp and Canary SEED,
1 cask Ground Paint, Varnish; Nail Wash, Distemper, Hearth, Dusting, Hair, Cloth, Hat, Teeth, Nail, Lather and FLESH BRUSHES, Dressing Combs, Sash and Marking Tools, Camel and Badger Hair Brushes and Pencils, Horn, Bristle and Ivory Grainers, Gilders, Tips and Mottlers,
2 waite Arsenic or CHEESE COLORING.

—ON HAND—

10 brls. Spirits of TURPENTINE,
7 brls. Bright VARNISH,
7 brls. ROSIN,
3 brls. Copal and Japan VARNISH,
1 canister London CARRIAGE VARNISH,
20 brls Pale Seal and Refined Whale OIL,
5 brls. Winter strained Sperm,
5 do do Porpoise,
8 tons REDWOOD, Logwood and Fustic,
10 barrels ground do.
3 casks SALÆRATUS.

W. O. SMITH,

No. 1, North side Market Square.

June 21.

JUNE 6, 1844.

The subscriber has received per *Lady Sale, Palmerston*, and *John Boynton*, his spring supply of Goods, consisting of—

20 CHESTS Fine CONGO TEA;
2 do. Warranted ditto;
2 chests Old Hyson; 4 hhds. Loaf SUGAR;
6 hogsheads Crushed and Bastard ditto;
2 puncheons Golden SYRUP;
12 barrels Pot BARLEY; 5 bbls. Pearl ditto;
1 chest Indigo; 1 cask Button BLUE;
2 cases best POLAND STARCH;
2 chests Cassia Lignea; 1 cask Ground Cassia;
2 casks Scotch SNUFF; 3 carrotcels Currants;
16 kegs F and SF Mustard;
2 boxes Brown and White Windsor SOAP;
1 ton Scotch soap; 15 boxes Pipes;
170 Reams Writing and Wrapping PAPER;
Wafers, sealing Wax, Ink Powders, and Quills,
15 Tierces RICE;
30 boxes Cavendish TOBACCO;
501 packages assorted Breads;
Black Pepper, Allspice; Orange, Citron, and Lemon Peel; Cream of Tartar; finest spanish Liquorice, saltpetre, Black Lead, Blue Vitriol, ALUM, COPPERAS, &c. &c.

—IN STORE—

12 hogsheads and 40 barrels Bright Sugars;
10 puncheons Prime Retailing Molasses;
2 tons Steele's Soap; 3 tierces Salaratus;
3 tons first quality Oatmeal;
40 dozen Corn Brooms; 20 do. Whisk ditto;
2 casks *superior* Pale seal OIL;
600 bushels SALT; 40 bags stoved ditto;

With a great variety of other articles, all which will be sold Wholesale and Retail, on as moderate terms as any in the city.

ARCHIBALD HEGAN.

TOBACCO.

44 BOXES Cavendish TOBACCO, landing ex schooner *Albion*, from New York, for sale by

July 2. 1844. J. R. CRANE.

St. John, 17th MAY, 1844.

South side of Market Square.

THE subscriber offers for sale, in the Brick store of Benjamin Smith, Esq.

American superfine FLOUR (fancy brand),
CORN MEAL, SUGAR, TEAS,
COFFEES, and a general assortment of best quality GROCERIES, at low prices.

GEORGE H. FORD.

City BOOT AND SHOE STORE,

No. 1. King street,

BASEMENT STORY—ST. JOHN HOTEL.

THE subscriber in returning his sincere thanks to his numerous friends and customers for the kind patronage he has hitherto received, begs to inform them and the Public in general, that he still continues to get up his work of the best materials and neatest workmanship the city can produce.

A large supply of BOOTS and SHOES constantly on hand.

N. B. All orders punctually attended to with neatness and despatch.

A general assortment of Shoemakers findings constantly on hand.

NATHANIEL ADAMS.

St. John, March 25, 1844.

July 5th, 1844.

Per *Envoy*, from Londonderry:

2 and a quarter Tons first quality Irish **OATMEAL**, which will be found equal to any imported from Scotland, and will be sold cheap for Cash.

A. HEGAN.

SAINT JOHN, N. B.

Weekly

Volume 9.

THE CHRONICLE

Is published every Friday afternoon, by Duffy & Co., at their office in the brick building corner of Prince William and Church streets.

TERMS—15s. per annum, or 12s. 6d. if paid in advance.—When sent by mail, 2s. 6d. extra.

Any person forwarding the names of six responsible subscribers will be entitled to a copy gratis.

☞ Visiting and Business Cards, (plain and ornamental,) Handbills, Blanks, and Printing generally, neatly executed.

All letters, communications, &c., must be post paid, or they will not be attended to.—No paper discontinued until all arrearages are paid; except at the option of the publisher.

Weekly Almanack.

Oct.		R. Sun.	S. Sun.	R. Moon	S. Moon
12	Saturday,	6 27	5 33	5 31	11 20
13	Sunday,	6 29	5 31	6 12	0 2
14	Monday,	6 30	5 30	7 2	0 47
15	Tuesday,	6 31	5 29	7 59	1 32
16	Wednesday,	6 32	5 28	9 4	2 22
17	Thursday,	6 33	5 26	10 13	3 20
18	Friday,	6 34	5 25	11 22	4 24

First Quarter 18th, 10h. 36m.

Insurance & Assurance

FIRE INSURANCE.

The Ætna Insurance Company, and the *Protection Insurance