QUEBEC WELCOMES "WIN-WAR" PEOPLE

Delegates to Convention Receive Triumphal Reception From Towns.

DINE AT THREE RIVERS

Demonstrations Greet the Visitors at Every Point—Canadians Should Unite.

Three Rivers, Que., May 21. The 200 delegates from all parts of Canada to the national unity, of "Win the War" convention, who gathered at Montreal this morning for the trip, arrived here this afternoon. Their automobile trip from Montreal was an eventful one, with demonstrations and receptions all along the way. Buildings all along the route were profusely decorated with flags; at all the schools they passed, both public and private, the scholars were lined up to cheer the delegates onward; farmers in the fields waved a greeting as the procession of automobiles moved past. More than anything else, the number of children about many of the houses they saw astonished the motorists.

At Longue Pointe, the convention party was greeted by a demonstration with flags, songs and band, by young men, boys, and girls, under Monsigneur Lapailleur. Further along there was a more informal reception at the Swiss Orphan Asylum. The 330 students at L'Assomption classical college accorded the delegates a smart and quite military reception. Lunch was partaken of at Berthierville and there the party was given a civic reception. At Joliette there was an impressive march past of collegians and school students under the Bishop of Joliette, Mgr. Forbes.

At Maskinonge the cars passed under a triumphal arch bearing the word "Bienvenu." Arriving there, there was also a civic reception, at which the provincial minister of good roads was one of the speakers.

A meeting of the national unity executive was held later this afternoon, after which the 200 delegates reviewed the cadets at De la Salle Academy.

That the paramount duty of all Canadians is to see that the war is won and that in the winning of the war, as in everything of national concern, Canada can never realize her ambitions and possibilities if the two peoples of the Dominion do not develop in accord, according to their own racial genius and language, because only with national unity and harmony can the Dominion continue to exist, was the theme of all the addresses at an eventful banquet given this evening to the delegates.

Mayor Shaw, of Woodstock, told English-speaking Canadians to learn that their efforts must have French Canadian backing and told the French-Canadians that they cannot succeed in their ambitions without the support of English-speaking Canadians.

Rev. Father O'Boyle, Vancouver, and B. A. Gould, Toronto, were among the speakers.

The 200 delegates left for Quebec tonight, where they will land tomorrow morning.

FURTHER HELP IN PROBING COMBINES

Investigators Named by Municipalities Will Be Given Wide Powers.

By a Staff Reporter.

Ottawa, May 21.—A further extension in the cost of living regulations was made today by Hon. T. W. Crothers, minister of labor, who has charge of the administration of the legislation. These regulations provided that when municipalities had taken all the action they were empowered to do, they should notify the minister of labor and he would continue action or institute any new action considered advisable. Today he notified parties concerned that henceforth when municipalities wished to conduct an investigation under oath, they will be allowed to name an investigator and the minister of labor will clothe him with all the powers in this regard which he himself possesses.

The minister stated tonight that he had come across incidents where municipal governments would have desired to make the appointment of an investigator, and he felt that if it would facilitate inquiry and bring results and at the same time create confidence in the efficacy of the legislation by the public knowing personally the investigators, this extension of the powers should be made.

This new power given to the municipalities is regarded in legal circles as a radical move and extremely important.

MARRIED IN LONDON.

Canadian Associated Press Cable.

London, May 21.—The wedding took place here of David William Allan, of Bergen, Alta., to Margaret Mabel, daughter of J. W. Wilson, principal at Crystal Palace School of Practical Engineering.

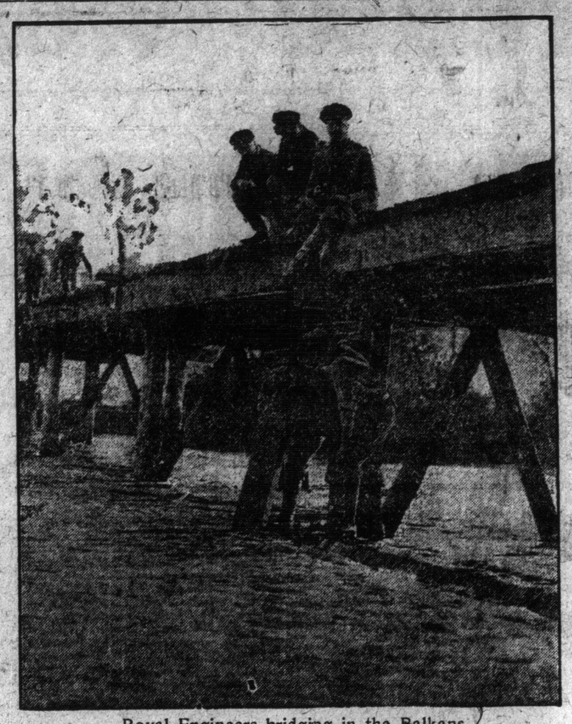

Royal Engineers bridging in the Balkans.
—Photo by courtesy of C.P.R.

WAR SUMMARY

THE DAY'S EVENTS REVIEWED

EXCEPTING some trenches on a 2000 yards front west of Bullecourt, the British operations against the Hindenburg line, it was reported yesterday, have given them all of that line between Arras and a point a mile east of Bullecourt. Thus they have already reduced about nine miles or so of this great and brand new defensive work. Their gains Sunday and yesterday totaled about 3000 yards of front and 6000 yards of support line. Altho the Germans had a great deal of experience concerning the effect of British shell fire on concrete emplacements, they persevered with concrete work in constructing this new Hindenburg line. The result proved the futility of the German official calculations of the durability of the line, for the British shell fire on Sunday had the effect of obliterating 3000 yards of it. In the air, British aviators continue to do excellent service, beating the enemy in every way.

* * * * *

Before breaking into the Drocourt-Queant switch line the British have yet to subdue several isolated posts garrisoned by Germans. These embrace the Villages of Reincourt and Hendecourt and several other strong points. The German prisoners taken in the Hindenburg line belonged mostly to the 49th reserve division. This unit came from Rumania to the western front in February, and it had been in the line 21 days, constantly under British shell fire. The men declared that they had never experienced anything like the British shell fire, and they never wanted to experience it again.

* * * * *

Despatches from the Canadian front and British general headquarters yesterday said that the enemy's artillery fire has been feeble or ineffectual. This is a sign that the enemy is conserving his shell supply probably for an ulterior object. Prisoners taken from the German reserve divisions affirm that these, after reconstitution and arrival on the eastern front, will attempt an offensive against Petrograd in order to frighten the Russian democracy into signing a separate peace. The enemy is still striving with great singleness of aim to bring this about in order that he may preserve his corridor from Berlin to Bagdad, so as to build up a great central empire to dominate the world.

* * * * *

The captures of positions made by the French in the Champagne in the early hours of yesterday morning, it seems, give them German defences of great strength and of as great strategical value. The objective consisted of a hilly range, filled with deep caverns, and it comprised the peaks of Casque and Teton, 786 and 754 feet in altitude, and trenches on the northern or reverse slopes of Mount Carnillet. The French gained a commanding view on the left. The enemy placed such a high value on the lost hills that he immediately set in motion several violent counter-attacks, but these broke down everywhere. The Germans left 800 prisoners behind them and hundreds of bodies on the ground and in the caves. After the failure of his infantry the enemy violently bombarded the lost positions today as a sort of parting shot.

* * * * *

In order to relieve the Italian pressure on their lines before Trieste the Austrians have begun to display a certain artillery and infantry activity in the Trentino, but whether as a mere demonstration or as a real offensive cannot yet be seen. The enemy attacked the Italians disastrously in the Trentino a year ago; he may, conceivably, lulled to carelessness by the superficial appearance of things, commit the same folly today. The Italians, meanwhile, are proceeding with their principal operations with success. They have just captured a hill between Palliova and Britovo, on the Julian front, and have enlarged their captured ground on the Vodice. Austrian official communications refer to the plentiful supply of drafts and reserves behind the Italian armies. It is conceivable that General Cadorna is putting into effect the plan of invading Austria from the Isonzo and Trieste.

* * * * *

Quietness prevails on the Russian, Rumanian, Macedonian and Mesopotamian fronts. The British expeditionary force to Syria is still halting before Gaza, the key to Palestine, awaiting the coming of the railway from the Suez Canal. In constructing this line the British engineers are probably having most difficulty with the procuring of an adequate water supply for the desert sections of the line. It is probably this factor that is retarding the line's opening. The Turks have also established strong fortifications at Gaza.

* * * * *

Instead of becoming better, as the German people were expecting, the food shortage in Germany has become much worse, and a German agricultural expert now advises them to eat grass like Nebuchadnezzar. The Berlin authorities warn the citizens that it may be impossible to supply everybody with five pounds of potatoes this week, but they will give cakes to those whom they cannot supply with potatoes. After Aug. 15 they warn the people to expect a reduction in the meat rations. In commenting on the German measures to prevent stavation and to regulate the price of foodstuffs, British experts had predicted that by her stupid regulations Germany would do as she has done, effectually cut down production. In Germany and the territory in German occupation, she had enough fertile land to feed her whole population, agricultural experts in both Great Britain and the United States have declared, but by her overfondness of regulation she has regulated the German people to the point of starvation. The kaiser's subjects, however, have made up their minds that they will suffer all sorts of privations to win. Military men say that it will require a tremendous military defeat with a large permanent gain of German territory to break down the German resistance.

CANADIAN CASUALTIES

INFANTRY.

Died of wounds—H. Moffatt, England.

Wounded—A. Sergt. J. Bateman, Bowsman, Man.; A. Sergt. W. F. Hudson, Purple Springs, Alb.; J. M. Ross, Aberdeen, Wash.; A. E. V. Alstyne, Telfordville, Alb.; Sergt. A. D. McElheran, London, Ont.; J. Wade, England; D. McKenzie, Winnipeg; J. McCaw, Rockwood, Ont.; D. G. Agnon, Montreal; R. Quilty, Q.; W. D. Pulhame, London Junction, Ont.; A. G. Steer, Regina; Lance-Corp. D. Madowell, Winnipeg; H. J. Harper, Gilolo, Man.; J. Walker, England; F. A. Perry, Kent City, Mich.; H. Stracey, Barrie; P. Evans, Allnsky, Sk.; A. J. Losegood, England; J. A. Swartz, Chicago; A. Taylor, Milly, Sk.; E. Hernon, Ireland; A. W. Holden, Medora, Man.; F. Wilson, Summerberry, Sk.; J. O. S. Jones, Regina; L. F. W. Ross, England; H. Gracey, Ireland; F. B. Lawrence, Corp. J. H. Brindley, England; J. E. Parker, Hastings, Ont.; 769289, E. Moffitt, 290 Markham street, Toronto; R. McCann, Merritton, Ont.; Sergt. J. Woodcock, England; 174014, H. Hill, Hamilton; V. W. New, Clodford, Alb.; H. Lindblad, Vancouver; W. H. Brunt, Nutana, Sk.; R. A. Bruce, Poplar Point, Man.; R. B. Stewart, Scotland; C. E. Grainger, Melfort, Sk.; T. Lawton, England; A. Gaudran, not stated; L. H. Bacon, England; 171537, H. Cuncliffe, Hamilton; W. E. Roberts, Gait, Ont.; A. J. Haggertay, England; W. Stenson, Winnipeg; J. Jamieson, Scotland; W. Miller, I. W. Spears, England; F. C. Carter, Moriach, Sk.; C. H. Dougan, Asquith, Sk.; W. Watson, North Battleford, Sk.; Lance-Corp. W. K. Reed, England; J. Baird, Scotland; 57566, Acting Sergt. F. F. Olden, 370 Lansdowne avenue, Toronto; 856306, J. S. Chabacker, 199 Pape avenue, Toronto; J. Prest, W. Douglas, England; S. P. Taggart, Ireland; Corp. J. Smith, Scotland; A. G. Tuller, Welland; W. D. Irish, England; Sergt. R. A. Potter, Tipton, Ia.; T. A. Irwin, Port Colborne; Sergt. A. Linton, New Westminster; E. V. Alstibe, Steveston, B.C.; L. McGarr, Durham; S. W. G. Batten, Vancouver; J. A. Aitchison, Sapperton, B.C.; S. Moore, Beamsville; A. Corp. A. Sproule, F. J. Pullen, England; lt. H. Calvert, Omemee, Ont.; J. Fleming, Argyle, Ont.; J. J. Murray, Peterboro, Ont.; 767121, F. W. Daulman, 46 Peterboro avenue, Toronto; B. Powell, England; 171399, A. Vaughan, 6 Rusholme Park Crescent, Toronto; V. Shvetz, Russia; W. Kipling, Dunkirk, N.Y.; 196090, J. C. Graham, 330 Davenport Road, Toronto; J. O. Smith, Aurora; T. J. A. Patrick, Belleville; J. B. Redfern, England; 56122, E. Kline, Hamilton; 202155, R. C. Smith, 663 Brock avenue, Toronto, Ont.; J. H. Beaumne, Tilbury, Ont.; A. W. Lucas, Picton, Ont.; H. V. Groes, Lindsay; G. Demoff, Greece; T. Easterbrook, Welland; R. T. Markham, St. John, N.B.; 404893, A. Mewes, 68 University avenue, Toronto; R. Regan, Milton West; C. A. Askell, England.

Shell shock—F. L. Peace, England; H. C. Fort, Simcoe, Ont.; J. A. McLintock, Brampton, Ont.; 775965, G. Swanson, 520 Dundas street, Toronto.

Gas poisoning—T. W. Lawson, Dunnville; J. J. Heath, Edmonton; J. A. Marsh, Eden, Man.

ARTILLERY.

Gassed—172104, Driver N. H. Buckle, 79 Willow avenue, Toronto; Gunner C. P. Flanders, Coaticook, Que.; Driver F. Standish, England; Driver A. E. Armstrong, Milton West; Gunner T. A. Clarke, Yarmouth, N.S.

Wounded—Gunner R. C. Smillie, Weston, Ont.; Sergt. A. E. Harris, Gunner W. Patterson, Belleville.

Died of wounds—Lieut. H. B. Morphy, Listowel.

ENGINEERS.

Wounded—Sapper F. Shellard, England.

MOUNTED RIFLES.

Wounded—C. Sullivan, Kingston.

INFANTRY.

Previously missing, now presumed to have died—J. R. Bennett, Brownsburg, Que.; McG. 132, W. N. Jones, 7 Ferndale avenue, Toronto; Corp. B. L. Rougetel, C. Kingston, H. Dormer, A. Downton, G. H. Hawkes, J. Howarth, P. Maultby, England; G. Johnstone, address not stated; N. Murray, J. Lawson, Scotland; Corp. W. G. Highare, J. Packer, England; R. Steel, B. Moir, Scotland; Lt. G. Laddock, England; W. J. Scott, Ireland; W. Ogilvie, Roland, Man.; E. Lumbert, England; J. Rainey, Ireland; J. H. Milligan, Scotland; H. L. Empey, Ireland; W. J. Marsh, England; F. S. Oulecho, Poland; D. Nelson, Ireland; E. Ingle, Spirt River, Alb.; M. L. Davey, Winnipeg; 239, H. Simpson, Todmorden, Toronto; A. Myers, England; S. C. Sage, S. C. Waters, England; T. O. Stewart, Fort William; Corp. H. Hinchcomb, Regina; S. L. Woodrow, Moose Jaw; C. H. Wright, Penetang; Lance-Corp. I. Morgan, Wales; A. Wilson, Scotland; H. Wakefield, A. Beasley, England.

MOUNTED RIFLES.

Missing, presumed to have died—W. H. Goodwin, J. A. Curlett, A. E. CRrust, A. S. Dowland, Lance-Sgt. W. B. Kay, H. Hunter, England; Lance-Corp. W. Hewitt, Ireland; J. A. Sutcliffe, England; T. G. Thornton, Ireland; T. Martin, Scotland; R. Redmel, T. Robinson, Lieut. C. Lambert, E. Osborne, England; A. Sproule, Ireland; R. T. Noble, Scotland; H. V. Smith, R. H. Macey, England; Lance-Corp. A. Hunter, M. Hogarth, Scotland; C. Harrison, England.

INFANTRY.

Wounded—L.-Corp. D. Timms, Kingston, Ont.; C. Wellington, Deseronto; E. N. McKegg, Kingston, Ont.; J. Hawkins, Bancroft, Ont.; M. G. Whan, Humboldt, Sask.; D. Rae, Hamilton; A. Young, Cooper, Ont.; H. O. Young, Piapot, Sask.; C. M. Smith, Ft. William; W. Grieve, Scotland; S. D. McConnell, Victoria; E. A. Harvey, Saltcoats, Sask.; G. N. Wilson, Winnipeg; N. Sisson, Cordova Mines, Ont.; J. W. Bryson, England; 769969, H. Holden, 113 Sellers street, Toronto; L.-Corp. W. T. Rowland, Minneapolis, Minn.; W. E. G. Linde, Uxbridge, Ont.; R. M. Butt, Port Perry, Ont.; T. Dryland, Bracebridge, Ont.; G. Grigorenke, Russia; E. Bush, England; H. E. Jones, Auburn, N.B.; J. E. Gordon, Dundas, Ont.; 784276, F. G. Harrison, Hamilton; 766270, J. A. Neary, 31 Fermanagh avenue, Toronto; 670033, J. A. Dixon, 58 Charles street, W. Toronto; 406659, H. W. Abel, Hamilton, Ont.; H. V. Tigman, Belgium; A. E. Brookes, England; W. E. Gibson, St. Thomas, Ont.; W. Chettleburgh, Prince Albert, Ont.; A. Pittman, England; T. J. Dill, Ellers House, N.S.; W. G. Dyter, A. Green, England; 785230, J. McGarvie, Hamilton; H. S. McQuillan, Ireland; L.-Corp. H. E. Carr, North Bay; 882176, H. J. Murphy, 113 Berkeley street, Toronto; 863152, A. Levinsky, 97 Borden street, Toronto; 679213, A. L. G. Wood, 91 Millicent street, Toronto; C. F. Dick, Saskatoon; Lt. R. MacKay, Rothesay, N.B.; Capt. A. L. Walker, Sgt. G. A. Smith, England; H. C. Chouter, Picton, Ont.; W. J. Boudeau, Kingston, Ont.; O. Bissett, Winnipeg; Capt. S. P. Lough, M.C., Ireland; E. J. Wilson, A. C. Mullenger, England; W. Bradley, London; C. R. Bevans, Calgary; M. T. Wasaki, Japan; P. J. W. Sward, Sweden; J. Best, Kensaton, Sask.; S. E. Davies, England; J. W. Sinclair, Meskana, Sask.; R. R. Baker, Hespeler; W. J. Morris, St. Williams, Ont.; B. R. Slumber, Point au Car, N.B.; H. J. Kemp, England; 12954, J. Bradley, 346 Markham street, Toronto; O. Freeman, Winnipeg.

Gas poisoning—Sergt. T. Garner Lowe, England; H. A. Baskcomb, England; A. Knott, Chemong, Ont.; R. W. Dutton, England; W. J. Stares, England; A. Dubois, Montreal.

Died of wounds—A. Mazurik, Russia; T. W. L. Roderick, Edmonton.

Killed in action—Lieut. J. S. Rodgerson, England; E. T. Milligan, Havelock, Ont.; Lieut. N. Murray, Halifax.

Ill—R. J. Cross, Tweed, Ont.

Shock—M. G. Smith, Detroit, Mich.

Missing—J. W. Troy, Guelph.

ARTILLERY.

Wounded—Driver S. Small, London; Gunner H. S. Cassell, London; Driver R. Kennedy, Scotland; Gunner V. S. Wilson, Osaquan, Ont.; Signaller F. T. A. Sleighter, Westmount, Que.; Bombardier C. E. Mouncey, Roseneath, Ont.; Gunner E. J. Dougherty, Vancouver; Driver R. K. Smith, England; Driver W. D. Davidson, Scotland; Driver J. Bell, Scotland; Acting Bombardier A. E. Windatt, Winnipeg; Gunner E. J. Nicholls, Montreal; Corp. J. M. Betts, England.

Driver A. Shultz, Pictou, N.S.; Signaller J. B. Ickringhill, Guelph; Gunner L. J. Little, Maidstone, Ont.; 91607, Sgt. J. Simmons, Hamilton; Gunner B. Bullis, Beebe, Que.; 91580, Bombardier J. M. Crockett, Hamilton, Ont.; Bomb. B. S. Yerbury, England.

Died of wounds—Gunner F. J. Workman, Vancouver; 83990, Sgt. G. A. Wingfield, 584 West Wellington street, Toronto; Gunner E. W. Graham, Miami, Man.; 339879, Act. Bomb. E. Armstrong, 26 Noble street, Toronto.

Gas poisoning—317054, Driver R. Fick, 419 Meaghen avenue, Toronto; 91227, Bomb. H. Schroeder, 779 Manning avenue, Toronto; 316912, Driver F. T. Hill, 19 Alma avenue, Toronto; Driver M. F. Harland, Oshawa; 316986, Driver G. W. Stogdill, 83 Vine avenue, Toronto; 91374, Driver G. W. Blackmore, 65 Brooklyn avenue, Toronto; Driver E. Leech, Ireland; Gunner H. H. Woolley, Wilsonville, Ont.; Bombardier G. A. Morden, Delhi, Ont.; Gunner J. V. Andrews, Marysville, N.B.; Gunner W. E. Sterling, Westboro, Ont.; Gunner H. D. Pickworth, Castleton, Ont.

Killed in action—Driver V. A. Smith, Sherbrooke, Que.

Ill—Driver A. L. Mansbridge, Vancouver.

Shock—Gunner W. Irvine, Scotland.

ENGINEERS.

Gassed—404796, Sapper R. Bowerman, 11 Bushey avenue, Mount Dennis, Toronto.

SERVICES.

Died of wounds—W. Woolridge, England.

Wounded—W. Weeuse, Restigouche, N.B.; W. Hooker, England; 512834, Driver H. T. Whale, 22 The Oaks, Bain avenue, Toronto; J. Kelsey, Montreal; J. W. Walker, England.

MOUNTED RIFLES.

Wounded—A. Reg. Sergt.-Major G. Gill, Bridgeton, N.S.; F. McDonald, Vancouver; B. F. A. Sorensen, Denmark; Act. Sergt. J. Burrow, England; R. P. Wilson, Snellgrove, Ont.

Gas poisoning—C. Harrison, England; A. R. Adams, Glassville, N.B.

Missing now not missing—A. Markel, Ohsweken, Ont.

MEDICAL SERVICES.

Wounded—34621, J. M. Ingram, 868 Keele street, Toronto.

Suffering from gas shell—J. Roberts, Ingersoll.

INFANTRY.

Missing—Lt. K. W. Hall, St. John, N.B.; Lieut. F. G. Lawson, 9 Winchester street, Toronto; Lieut. H. E. Bridge, Toronto; Lt. R. D. Zoller, Detroit.

Lt. R. D. Zoller, Detroit; W. Brown, New Westminster; T. Booth, Victoria.

Gas poisoning—N. Moyer, Mount Elgin, Ont.; E. S. Switzer, Napanee, Ont.; P. L. Stockton, Anagance, N.B.; W. Jones, Merritt, B.C.

Shell shock—862421, H. H. Gale, 74 Lewis street, Toronto; H. J. Little, Pictou, N.S.

Ill—H. W. Scott, Brandon.

Reported wounded, now not wounded—Lieut. C. E. H. Medhurst, 65 Cuthbert crescent, Toronto.

Reported missing, now not missing—P. Boyle, Hot Creek, B.C.

Presumed to have died—W. Norse, Sydney Mines, N.S.; G. Moffatt, River Hebert, N.S.; J. W. Macintyre, Reserve Mines, N.S.; H. W. Mungham, Newdale, Man.; L. R. Beauchamp, Montreal; L. Hicks, Kenora; D. H. Rankin, London, Ont.; L. Meyers, Winnipeg; H. Peart, Qu'Appelle; J. M. Shields, Winnipeg; W. B. Scoffield, Edmonton.

Died—J. McCombie, Ottawa.

ARTILLERY.

Ill and wounded—J. A. Butterworth, Parry Sound; J. M. Stewart, Vancouver.

Wounded—Lt. A. D. Gray, Port Credit, Ont.; G. Mandes, Victoria; W. H. Williams, Lethbridge; D. L. Ross, Montreal.

Killed in action—A. V. Tayler, Winnipeg; F. G. Muggah, Sydney; W. Boyd, Valcartier.

Gassed—316976, W. J. Sampson, Toronto; H. Blount, Stoneham, Mass.

Wounded—C. V. Rusk, Woodrow, Sask.; 83131, F. G. Pullin, Toronto; N. Porter, Canning, N.S.; 83465, F. O'Neill, Toronto; N. A. Craddock, Moose Jaw; W. H. Hume, Ladner, B.C.

Gassed—91374, G. W. Blackmore, 65 Brooklyn avenue, Toronto; W. J. Mason, Dominion City, Man.; 310607, N. Macleod, 36 Albemarle avenue, Toronto.

Ill—A. E. Bryanton, Charlottetown.

Killed in action—348517, J. C. Lawrie, 680 Markham street, Toronto.

Wounded, at duty—Lieut. A. S. Robertson, 40 St. Clair avenue west, Toronto.

Wounded—B. Hamilton, Peterboro; R. S. Morel, Valcartier; A. Yeates, Brantford; Lieut. H. B. Morphy, Listowel; Major E. R. Lancaster, St. Catharines.

Ill—A. White, Valcartier.

Wounded—D. F. Orr, Cobourg.

MOUNTED RIFLES.

Presumed to have died—P. Martin, Roblin, Man.

Died of wounds—J. Grosart, Moose Jaw.

Ill—R. A. Watson, Shelburne, Ont.

Wounded—J. Clark, Penticton, B.C.; Lt. H. C. Rounds, Galt; G. A. T. Ryon, Kingston; J. R. Kinnibugh, Alvinston; R. L. Trussler, Sherbrooke, Que.; A. Jackson, Winnipeg; J. Woodhall, Eriksdale, Man.

Gas poisoning—G. A. Blake, Toulon, Man.

MEDICAL SERVICES.

Died—Capt. A. P. Chalmers, 242 Gladstone avenue, Toronto.

Wounded—D. Dewar, Victoria.

SERVICES.

Ill—2816, H. Corbett, Toronto; W. Collins, Scotland; R. Simmons, Regina.

Wounded—510445, E. B. MacGillivray, 20 Castlefield avenue, Toronto; J. C. Smith, Emerson; D. Corbett, Winnipeg.

Missing—Lieut. A. B. Raymond, Victoria.

ENGINEERS.

Wounded—C. Hutchinson, Chicle, B.C.; J. Dobbie, Esquimalt, B.C.; M. G. Billings, Renfrew; F. Grundy, St. Thomas; H. Anderson, Portage la Prairie; W. J. Stipson, Buffalo.

MEDICAL SERVICES.

Wounded—S. A. Lapointe, Montreal.

INFANTRY.

Died of wounds—J. D. Naylor, Cameron, Ont.; J. E. Pinkney, Sunderland, Ont.; 766384, J. Greenhaugh, Toronto.

Killed in action—F. A. T. Ludford, Porquis Jct., Ont.; G. S. Wilson, Valcartier; 799364, W. Munro, Toronto; 280711, F. Odd, 54 Sullivan street, Toronto; 800117, J. Weaver, 3 Aberdeen avenue, Toronto; S. Ecobichon, Peterboro; G. Casey, Valcartier; 799658, D. McLean, 52 Eastmount avenue, Toronto; 799360, E. Mackay, Toronto; 204513, A. R. Thompson, 2 Lindsey avenue, Toronto; 799832, J. Law, 919 Eastern avenue, Toronto; J. N. Curry, Winnipeg; E. M. Dowling, Kamloops, B.C.; A. McLean, New Liskeard, Ont.; A. J. Gray, Valcartier; 135348, W. Beale, Toronto.

Died—W. Whaley, Prescott.

Killed in action—H. H. Gear, Fort Erie.

Died of wounds—669961, G. C. Taylor, 399 Jones avenue, Toronto; P. J. Phillips, Oshawa.

Killed in action—C. I. Beck, Gaspe, Q.; A. Yonkheere, Ste. Amelia, Man.; J. Clark, Reno, Nev.; R. D. Harper, Ashern, Man.; C. F. Courtwright, Moose Jaw; C. H. Gardiner, Riding Mountain, Man.; H. Griffin, Winnipeg; E. Fewson, Moose Jaw; A. Novdahl, Winnipeg; S. B. Rowles, Grenfell, Sask.; R. J. Armstrong, Elbow, Sask.; C. McAdams, V. J. Price, F. Prime, Winnipeg; D. McNabb, Lethbridge; E. E. Seaborn, Winnipeg; S. A. Wells, Edmonton; W. James, St. Amelia, Man.; F. G. Hastings, A. Holmes, Winnipeg; F. Lugowoi, Selkirk; M. Parasciński, Transcona, Man.; P. Sarnynko, Winnipeg; A. J. Musse, Yarmouth; J. Macdonald, Pincher Creek, Alta.; F. A. Bailey, J. S. Barter, Victoria; R. W. Hanna, Basano; W. Morris, Prince Rupert; F. R. Walker, Vancouver; M. Heath, Edmonton; A. Chamberlain, Valcartier; O. V. Jones, Vernon; P. L. Mosley, Calgary; T. W. Pearman, Vancouver.

Died of wounds—H. Moffatt, Moose Jaw, Sask.

A SURE WINNER!—SCORE'S TIE SALE.

To the men who would do themselves the service to investigate such a sale as we are conducting in the neckwear department there could be but one opinion, and that is that it is without doubt the highest class tie collection in the city, and every tie offered bears witness to the truth of the statement. Whether one chooses to select from the assortment of neat little bow ties, in plain colors and fancy patterns, starting at 35 cents, or three for a dollar and up, or from the immense assortments of "four-in-hands" in Pim's poplins, the knitted silks and other silks, in plain colors and novel patterns, from 45 cents up, R. Score & Son, Limited, Tailors and Haberdashers, 77 King street west.

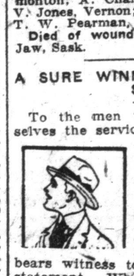

HAD ARM FRACTURED.

Six-year-old Jack Ward, 28 Ashdale avenue, sustained a compound fracture of the left arm when struck by a motor car driven by F. W. Treneer, 57 Wineva avenue, near his home last night. The boy was removed to the Hospital for Sick Children.

FIRE ENQUIRY OPENED.

Deputy Fire Marshal Lewis opened an enquiry yesterday at the parliament buildings into the fire at the Cluff munition plant. Ie developed from the evidence that the workers had been smoking, but no other evidence of importance was brought out.

LOST ONE FINGER.

Fred Dean, 48 Muriel avenue, had one finger of his left hand amputated at the Western Hospital yesterday afternoon, following an accident at the Mozart Piano Works where he caught his hand in a machine.

"The House That Quality Built"

Score's Clothes

Made to Your Measure

$50,000 Estate Sale

Morning Coats and Waistcoats

Today's Special For the June Weddings

We import direct from the mills, the very fine quality Vicuna Cloths from which these "informal dress" garments are made—we show them in blacks and greys—and tailor them to your measure in the Score way—highest class tailoring to the minutest detail—and as values go today—the offering of these woolens at this special price is extraordinary. Estate Sale price... $28

Finest English Trouserings, $7.00 up.
Wedding Toggery as well.

R. Score & Son, Limited

Tailors and Haberdashers

77 King St. West, Toronto

REV. L. RALPH SHERMAN,
who was last night inducted in the rectorship of Holy Trinity Church.

ELDERLY MAN AND BOY RUN DOWN BY MOTOR

Both in Hospital—Each Has Leg Broken—Driver Slightly Injured.

George Matthews, 66 years of age, of 76 Alcorn avenue, and Hilliard Cowan, 9 Oaklands avenue, aged 8 years, are both in the general hospital, each with a leg broken, as the result of being run down by a motor car driven by George Hendrie, 126 Balmoral avenue, on Avenue road hill yesterday afternoon. Hendrie is also badly shaken up and bruised about the face and body.

As far as the police could learn, Hendrie was proceeding north on the hill at a good speed to make the grade, when, it is believed, he was seized with a dizzy spell, and ran the car to the opposite side of the road, over the sidewalk and into a wall, striking the man and boy en route.

LOSES THREE FINGERS.

William Bond, 767 Indian road, had three fingers of his left hand amputated at the general hospital yesterday afternoon as the result of getting his hand caught in a press at the Standard Meter Company.

WOMEN! MOTHERS! DAUGHTERS

You who tire easily, are pale, haggard and worn; nervous or irritable; who are subject to fits of melancholy or the "blues," get your blood examined for iron deficiency. NUXATED IRON taken three times a day after meals will increase your strength and endurance 100 per cent in two weeks' time in many cases.—Ferdinand King, M.D.

NOTE: NUXATED IRON recommended above by Dr. King can be obtained from any good druggist on an absolute guarantee of satisfaction or money refunded. It is usually prescribed for five-grain tablets to be taken three times daily after meals.

Sold by G. Tamblyn, Limited.

Y.M.C.A. OPENS GREAT CAMPAIGN

Maj. G. W. Birks and Capt. W. A. Cameron Make Appeal in Massey Hall.

CAPACITY AUDIENCE

Four Thousand Citizens Hear Touching Stories of Magnificent Work.

Stories vividly told, illustrating how the Y.M.C.A. workers of Canada bring cheerfulness and hope, often under heavy fire and at the risk of their lives to the Canadian boys enduring hardships and facing death in the trenches, brought comfort to the many mothers and fathers in Massey Hall last night when the Y.M.C.A. three-day campaign for $200,000 was launched before an audience of 4,000. Two speakers, Major G. W. Birks and Capt. W. A. Cameron, recently returned from the front, told of the work in its various departments. The appeal on behalf of those brave boys who, according to Capt. Cameron, "put the vim in Vimy Ridge" was one that found response in every heart.

Capt. Cameron, who declared that he had never before pleaded for a cause with a clearer conscience, congratulated the government on the enforcement of conscription. "I suppose to some of us it may be distasteful" he said, "but I would sooner swallow a few distasteful things than have our glory set in blood and gloom. And if we had known that the government intended to take this action we would have been asking for $2,000,000."

Backbone of Army

The work of the Y.M.C.A. was the backbone of the Canadian army in Flanders, he said, and had a splendid moral effect. It provided not only for physical needs but for the spiritual welfare of the men.

Capt. Cameron stated that when men were away from home they were very responsive to the religious appeal, and if the chaplains did not win them to Christ they had themselves to blame. Life at the front took on a new perspective, and the man in the front line entered into a deeper fellowship with his Maker.

Huts Power Houses.

Major Birks declared that the huts of the Y.M.C.A. were so many power houses radiating cheerfulness and hope among the boys in the trenches. He knew from experience at the front that the Canadians were the best served men in the armies of the world. To show how the Y.M.C.A. served the men he declared that a few minutes after the capture of Vimy Ridge the victors were being served hot chocolate on the crest of the hill.

J. W. Woods, who presided, also told of the work at home and overseas, and declared that the Y.M.C.A. was the finest recruiting agency in Canada. Miss Una Saunders, who presented the women's part in the war; Gen. Logie and Controller Shaw spoke briefly.

GRADUATE NURSES MEET.

Interesting addresses on nursing featured the annual meeting of the Toronto Chapter of the Graduate Nurses' Association, held last evening in the clubrooms at 295 Sherbourne street. Miss Edgar, president, occupied the chair, and in her opening address gave interesting details of the year's work. Reports were presented by the different committees. Officers will be chosen at the next meeting of the executive committee.

FINED FOR JOY-RIDING.

Herbert Potter and Bert Allen, two young members of the 69th Battery, C.F.A., were each fined $20 and costs or 30 days in jail when they appeared in the police court yesterday on a charge of stealing a motor car and "joy-riding" in it.