PREMIER HAZEN HAS CHOSEN HIS CABINET

Resignation of Robinson Administration Accepted Yesterday

New Members of the Executive Will be Sworn in at Fredericton Next Tuesday Afternoon—The Surprise is Selection of Grimmer for Surveyor General.

THE NEW GOVERNMENT

J. D. HAZEN, K. C., Premier and Attorney General.
J. K. FLEMMING, Provincial Secretary
JOHN MORRISSY, Commissioner of Public Works
W. C. H. GRIMMER, Surveyor General
DR. D. V. LANDRY, Commissioner of Agriculture
H. F. McLEOD, Solicitor General
ROBERT MAXWELL, without portfolio

Shortly after nine o'clock last evening Premier Hazen announced his cabinet as above.

The cabinet as constituted furnishes surprises for many persons who during the past few days have been filling cabinet slates for Mr. Hazen.

The chief surprise of the new cabinet is the appointment of Mr. Grimmer to the position of surveyor general, as it had been generally thought that that portfolio would be given some member from the North Shore.

The appointment of Harry F. McLeod to the position of solicitor general is also in the nature of a surprise to those who were of the opinion that Mr. McLeod was destined to grace the speaker's chair.

It had been generally considered to be a foregone conclusion that the new premier would take the attorney generalship and that Mr. Flemming would become provincial secretary.

It had also been conceded that an Acadian would be given a place in the cabinet and Dr. Landry of Kent was mentioned as the man.

It was also confidently expected that Maxwell and Morrissy would be in the cabinet.

The Hazen cabinet will be sworn in at the executive council chamber next Tuesday afternoon. On that day the date of the by-elections will also be decided. The legislature will meet on the 30th of April.

Following are short sketches of the careers of the members of the new government:

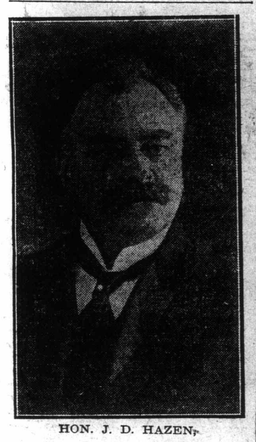

HON. J. D. HAZEN,
Premier and Attorney General.

HON. J. D. HAZEN.

Hon. John Douglas Hazen, K. C., the new premier and attorney general, is the son of the late James King Hazen and his wife Elizabeth Marion, daughter of the late Hon. John A. Beckwith. He was born at Oromocto, Sunbury county on June 6th, 1860, and is of Puritan and Loyalist descent. He was educated at the Fredericton Collegiate School and the University of New Brunswick, from which he was graduated in 1879 with the degree of B. A. with honors in English language and literature. In 1890 he received a B. C. L. degree from the same institution. In 1890, on succeeding to the estate of a relative, he removed to St. John, where he has since resided.

In the practice of his profession Mr. Hazen has been very successful. In 1883 he was admitted to the bar and practiced in Fredericton until his removal to St. John. Since then he has practiced in St. John, where he is now a member of the legal firm of Hazen & Raymond. He has occupied the position of president of the St. John Law Society and the Barristers' Society of New Brunswick. In 1894 he was created a Q. C. by the Earl of Aberdeen.

The present premier began his political career in Fredericton, where he represented Kings ward as an alderman for three years. In 1889 and 1890 he was mayor of Fredericton, but resigned on removing to St. John. In 1891 Mr. Hazen was elected to represent St. John city at Ottawa in the Conservative interest. During the same year he moved the address to the throne. In 1896 he was again a candidate at the general elections but met defeat. In the same year he was made secretary-treasurer of the Liberal Conservative Association of New Brunswick. In 1899 he was elected to represent the county of Sunbury in the New Brunswick legislature. He was re-elected to represent this constituency in 1903 and 1908. When the late Dr. A. O. Stockton was defeated in 1903, Mr. Hazen assumed the leadership of the provincial opposition, a position which he held until the recent election.

Besides filling positions connected with his profession and with politics, Mr. Hazen has occupied prominent places in other walks of life. He was for some time vice-president of the Royal Victoria Hospital of Fredericton and is now president of the St. John Horticultural Association.

From 1882 to 1890 he was registrar and treasurer for the University of New Brunswick, and for many years has been a member of the senate of that college. He is a member of the Church of England.

In September, 1884, Mr. Hazen married Ada, second daughter of James Tibbits, of Fredericton. He has several children. The eldest, D. King Hazen, was graduated from the University of New Brunswick in 1906, and is at present a student in the St. John Law School.

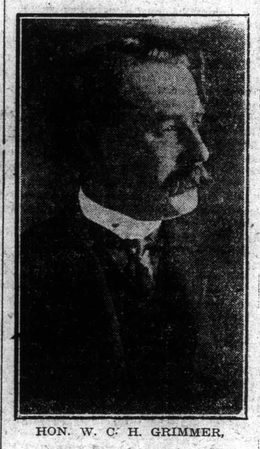

HON. W. C. H. GRIMMER,
Surveyor General.

HON. W. C. H. GRIMMER.

Hon. Ward Chipman Hazen Grimmer, surveyor general, was born at St. Stephen October 31st, 1858. His parents were George S. and Mary A. Grimmer. He received his education in St. Stephen and in Fredericton. In 1877 he received the degree of B. A. from the University of New Brunswick, and in 1879 the degree of M. A. Shortly after that date he was admitted to the bar. In 1897 he was made warden of Charlotte county, and previous to that date was mayor of St. Stephen. In 1899 he was an unsuccessful candidate for the legislative assembly. Four years later he was returned for Charlotte county and was again successful at the recent elections.

In religion, Mr. Grimmer is an Episcopalian. He was married on November 24th, 1884, to Bessie E. Gove.

HON. JOHN MORRISSY.

Hon. John Morrissey (Northumberland), the new commissioner for public works, has been a prominent figure in the politics of the North Shore for many years. He is about fifty-five years of age, and a native of New Brunswick, although of Irish descent. He has been a very successful business man and has taken a prominent part in the debates of the legislature, to which he was elected at the general elections of 1903, and again at the recent general elections. He is a Roman Catholic. He was an unsuccessful candidate for the legislature at the general elections of 1896, and for the house of commons at the general elections of 1900. He ran against Hon. L. J. Tweedie, when the latter was given the office of surveyor general in the Blair administration, but was defeated.

HON. JOHN MORRISSEY,
Commissioner of Public Works

HON. ROBERT MAXWELL.

Hon. Robert Maxwell (St. John) is a member of the cabinet without portfolio, is of Irish descent, being the son of John and Eliza Maxwell, who came to this country from Ireland. He was born at Fredericton on June 17th, 1858, and received his education in the schools of that city. By occupation he is a builder and contractor. At an early age he removed to St. John, where he has since resided. His first political experience was gained in the Common Council of this city, where he served for seven years as an alderman. He was deputy mayor for one year and warden of the municipality of the city and county of St. John for another. He was first elected to the legislature at a by-election for the city of St. John in 1904, when he defeated A. A. Skinner. Mr. Maxwell belongs to the Methodist church. He was married in 1878 to Amelia T. McConnell of St. John. Mr. Maxwell is a prominent temperance worker and Orangeman, and a member of several fraternal societies.

HON. ROBERT MAXWELL,
Without portfolio.

HON. D. V. LANDRY.

Dr. D. V. Landry (Kent), the new Commissioner of Agriculture, is a physician by profession, but takes a keen interest in agriculture, and owns a fine farm in Kent county. He is identified with various agricultural societies. He was born in Westmorland county, and is about forty years of age. He attended Normal School at the same time Mr. Flemming studied there, and like him, taught school for a time. He resides at Buctouche. Dr. Landry is said to be one of the most eloquent speakers in the French language in New Brunswick and is also a fluent speaker in English. His first experience as a candidate for political honors was in the recent contest, when he was elected as one of the representatives for Kent county.

HON. J. K. FLEMMING.

Hon. James Kidd Flemming (Carleton) was born in the parish of Woodstock on the 27th of April, 1868. He was educated at the common schools, and at the Normal school. In early manhood he was a school teacher. Later he engaged in general business at Peel, N. B., where he now resides. For the past few years he has been engaged in lumbering and mining. Mr. Flemming was an unsuccessful candidate for the legislature at the general elections of 1896 and 1899. He was elected at a by-election in 1900, and re-elected at the general elections of 1903 and 1908. From the time of his entry into the legislature, Mr. Flemming has been one of Mr. Hazen's most valuable lieutenants, and for several years has been the financial critic of the opposition. In religion, Mr. Flemming is a Presbyterian.

HON. J. K. FLEMMING,
Provincial Secretary.

HON. H. F. McLEOD.

Harry Fulton McLeod (York), solicitor general, was born in Fredericton in the year 1871 and is the son of Rev. Joseph McLeod, D. D., and his wife, formerly Miss Jane Squires. He was educated at the Fredericton Grammar School, the principal of which was George R. Parkin, LL.D., and at the University of New Brunswick, from which he was graduated in 1891 with the degree of B. A. His college course was distinguished. In his junior year he won the governor general's gold medal for proficiency in English and philosophy. In 1894 he was admitted to the bar of the province. Since that time he has practiced law in Fredericton. In 1903 he commenced his active political career, running as an opposition candidate in York and being defeated at the head of his ticket. He was elected at the recent general election. In 1907 he was elected mayor of Fredericton by acclamation. In the present year a largely signed petition was presented to him asking that he again offer himself as a candidate for the office. However, he refused to run the second time. Mr. McLeod has been very prominent in fraternal societies. He was grand master of the Provincial Orange Lodge in 1905 and 1906. He is a prominent member of the St. Andrew's Society of Fredericton, and is a Mason, an Odd Fellow and a Knight of Pythias. He is a past president of St. Andrew's Society. He has had military experience and is senior major of the 71st York Regiment. All through his life Mr. McLeod has been prominent in both athletics and politics. Ever since leaving college he has taken part in the various political campaigns waged in York county. As an athlete he was prominent while at college and also afterward, and in fact retired from active participation in sport only a few years ago. He is unmarried.

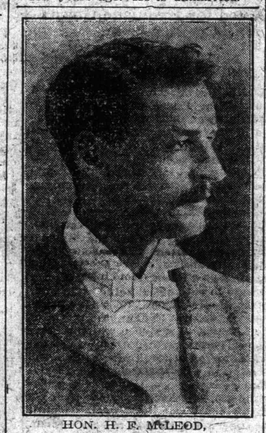

HON. H. F. McLEOD,
Solicitor General.

DANGEROUS PURGATIVES

Many People Ruin Their Health Using Purgatives in Spring

A spring medicine is an actual necessity. Nature demands it as an aid to carrying off the impurities that have accumulated in the blood during the winter months. Thousands of people recognizing the necessity of a spring medicine dose themselves with harsh, griping purgatives. This is a serious mistake. Ask any doctor and he will tell you that the use of purgative medicine weakens the system, but does not cure disease. In the spring the system needs building up—purgatives weaken. The blood should be made rich, red and pure—purgatives cannot do this. What is needed in the spring is a tonic, and the best tonic medical science has yet devised is Dr. Williams' Pink Pills. Every dose of this medicine actually makes new rich red blood. This new blood strengthens every organ, every nerve, every part of the body. That is why Dr. Williams' Pink Pills banish pimples and unsightly skin eruptions. That is why they cure headaches, backaches, rheumatism, neuralgia, general weakness and a host of other troubles that come from poor, watery blood. That is why men and women who use Dr Williams' Pink Pills eat well, sleep well, and feel bright, active and strong. Mrs. Joseph Lepage, St. Jerome, Que., says: "My daughter suffered from headaches and dizziness. Her appetite was poor. She had no strength and could not study or do any work. She was thin and pale as a sheet. A neighbor advised the use of Dr. Williams' Pink Pills, and after taking a couple of boxes we could see an improvement in her condition. She used the pills for some weeks longer, when they fully restored her health, and she is now enjoying the best health she ever did." Try Dr. Williams' Pink Pills this spring if you want to be healthy and strong. Sold by all medicine dealers or by mail at 50 cents a box or six boxes for $2.50 from The Dr. Williams' Medicine Co., Brockville, Ont.

MONTREAL WANDERERS NOW WORLD'S CHAMPIONS

PITTSBURG, Mar. 21.—The Wanderers' team of Montreal, Canada, won the world's hockey championship by defeating the Bankers' seven of this city in a game at Duquesne Gardens here tonight, the score being 8 to 1. This was the second of a series of three games for the championship. The Wanderers won the first game.

TOLSTOI AGAIN ILL; CONDITION EXCITES ALARM OF FRIENDS

COUNT LEO TOLSTOI

ST. PETERSBURG, March 20.—Count Leo Tolstoi is still very weak as a result of his attack of influenza, and great alarm has been excited over his condition. The count fainted and remained unconscious for a considerable time.

Two Moscow physicians who were summoned found that the influenza was complicated with a revival of the count's old intestinal trouble. Complete recovery is possible, but there is anxiety owing to the advanced age of the patient. When he recovered from his fainting spell his memory was temporarily impaired, and it is said that he could not even recall the name of his son.

COUNTRY MARKET.

Wholesale.			
Potatoes, per bbl	1 80	"	2 00
Beef, western	0 09	"	0 09½
Beef, butchers', carcass	0 08	"	0 09
Beef, country, carcass	0 06	"	0 07½
Mutton, per lb	0 10	"	0 12
Lamb	0 11	"	0 12
Pork, per lb	0 00	"	0 09
Ham, per lb	0 14	"	0 15
Butter, roll, per lb	0 30	"	0 32
Butter, tub, per lb	0 28	"	0 30
Eggs, per doz	0 00	"	0 20
Turkey, per lb	0 25	"	0 27
Fowl, per pair	1 00	"	1 50
Chickens	1 00	"	1 50
Cabbage, per dozen	0 60	"	1 00
Hides, per lb	0 04	"	0 05
Calf hides, per lb	0 10	"	0 09
Lambskins, each	0 40	"	0 00
Veal, per lb	0 09	"	0 10
FISH.			
Smoked herring	0 13½	"	0 14
Shelburne herring, pr bl	5 00	"	5 25
Haddock, fresh	0 04	"	0 04½
Halibut	0 10	"	0 15
Codfish, large dry	4 50	"	4 60
Medium	4 40	"	4 50
Cod, small			3 25
Finnan haddies	0 07	"	0 00
Herring, Gd. Manan, hf bbls	2 25	"	2 50
Codfish, fresh	0 04	"	0 04½
Smelts	0 07	"	0 00
Salmon	0 12	"	0 00
Retail.			
Roast beef	0 11	"	0 20
Beef, corned, per lb	0 08	"	0 12
Beef tongue, per lb	0 10	"	0 00
Spring Lamb, per lb	0 12	"	0 16
Pork, fresh, per lb	0 15	"	0 00
Steak	0 14	"	0 20
Ham, per lb	0 00	"	0 20
Bacon, per lb	0 18	"	0 20
Tripe, per lb	0 10	"	0 00
Sausage	0 15	"	0 00
Turkey, per lb	0 28	"	0 30
Chickens and fowl, fresh killed	1 50	"	2 00
Butter, dairy, rolls	0 35	"	0 40
Butter, tubs	0 30	"	0 35
Lard, per lb	0 16	"	0 18
Eggs, fresh	0 24	"	0 25
Onions, per lb	0 05	"	0 00
Onions, Spanish, cases, new	2 50	"	3 00
Cabbage, each	0 10	"	0 12
Potatoes, new, per peck	0 20	"	0 25
Celery	0 12	"	0 15
Parsley	0 05	"	0 00
Beets, per peck	0 25	"	0 00
Lettuce	0 05	"	0 06
Carrots, per peck	0 25	"	0 00
Squash	0 05	"	0 00
Radish, per bunch	0 05	"	0 00
FISH.			
Halibut	0 15	"	0 00
Fresh cod and haddock, per lb	0 05	"	0 07
Finnan haddies	0 09	"	0 00
Boneless cod, per lb	0 12	"	0 00
Medium cod	4 40	"	4 50
Sm'kd herring, per box	0 13	"	0 14
Salt shad, each	0 25	"	0 30
Salmon	0 12	"	0 20
GROCERIES.			
Cheese, per lb	0 14½	"	0 00
Rice, per lb	0 03½	"	0 03¾
Cream of tartar, pure bxs	0 21	"	0 22
Cream of tartar, pure bbls	0 19	"	0 20
Bicarb soda, per keg	2 10	"	2 20
Sal soda, per lb	0 00¾	"	0 01¼
Molasses—			
Extra choice P. R.	0 33	"	0 38
Barbados, choice	0 27	"	0 28
Barbados, fancy, new	0 31	"	0 32
New Orleans (tierces)	0 00	"	0 00
Sugar—			
Standard granulated, yellow bright, yellow, equalized rates.			
Barbados	0 03½	"	0 03¾
Pulverized sugar	0 06	"	0 07
Tea—			
Congou, per lb, finest	0 22	"	0 24
Congou, per lb, common	0 15	"	0 00
Oolong, per lb	0 39	"	0 40
Coffee—			
Java, per lb, green	0 24	"	0 26
Jamaica, per lb	0 24	"	0 26
Salt—			
Liverpool, ex vessel	0 00	"	0 00
Liverpool, per sack, ex store	0 70	"	0 00
Liverpool butter salt, per bag, factory filled	0 00	"	1 00
Spices—			
Nutmegs, per lb	0 40	"	0 50
Cassia, per lb, ground	0 18	"	0 20
Cloves	0 00	"	0 25
Cloves, ground	0 25	"	0 27
Ginger, ground	0 15	"	0 20
Pepper, ground	0 18	"	0 21
Tobacco—			
Black chewing	0 45	"	0 60
Bright, chewing	0 47	"	0 65
Smoking	0 39	"	0 90
FRUITS, ETC.			
Prunes, California	0 07	"	0 09½
Currants, per lb, cl'n'd.	0 07¼	"	0 07½
Currants, per lb	0 07½	"	0 07¾
Apples, evaporated, new	0 09	"	0 09½
Peaches, evap'd, new	0 00	"	0 18
Walnuts, Grenoble	0 14	"	0 15
Brazils	0 15	"	0 15½
Peanuts, roasted	0 11	"	0 12
Almonds	0 13	"	0 14
Filberts	0 12	"	0 13
Pecans	0 17	"	0 00
Dates, lb. pkg	0 06½	"	0 07
Dates, new	0 04½	"	0 05½
Figs, new, per lb	0 09	"	0 10
Figs, bag, per lb	0 04	"	0 05
Seeded raisins, per lb	0 11	"	0 11½
Malaga, London layers	1 90	"	2 00
Raisins, Val layers, new	0 06¼	"	0 06½
Malaga, clusters	2 75	"	4 00
Malaga, black, baskets	2 60	"	0 00
Malaga, Connoisseur, clusters	3 10	"	3 25
Oranges, Jamaica	4 00	"	4 50
Oranges, Valencia	3 00	"	4 00
Oranges, Cal., Navel	3 25	"	3 75
Raisins, Sultana, new	0 00	"	0 00
Bananas	1 75	"	2 50
Cocoanuts	0 00	"	4 50
Lemons, Messina, per bx	3 00	"	3 50
Apples, per bbl	2 50	"	4 00
PROVISIONS.			
American clear pork	19 00	"	20 50
American mess pork	19 50	"	20 00
Pork, domestic	20 00	"	20 50
Plate beef	17 00	"	17 50
FLOUR, ETC.			
Manitoba	6 75	"	6 80
Medium Patent	5 65	"	5 70
Canadian	5 75	"	5 80
Cornmeal, bags	1 65	"	1 70
Oatmeal	0 00	"	6 75
Middlings, small lots bagged	28 00	"	30 00
Bran, small lots, bag'd.	27 00	"	28 00
Oats, P. E. I. car lots	0 55	"	0 56
GRAIN, ETC.			
Hay, pressed	13 00	"	14 00
Oats (Man.), car lots	0 53	"	0 55
Oats, small lots	0 55	"	0 58
Beans (Canadian h p)	2 00	"	2 10
Beans, yellow eye	2 90	"	3 00
Split peas	5 50	"	5 50
Pot barley	5 75	"	5 80
Pratt's Astral	0 00	"	0 20½
"White Rose" and Chester "A"	0 00	"	0 19½
"High Grade Sarnia" and "Archlight"	0 00	"	0 19
Linseed oil, raw, per gal	0 00	"	0 61½
Linseed oil, boiled, per gal	0 00	"	0 64½

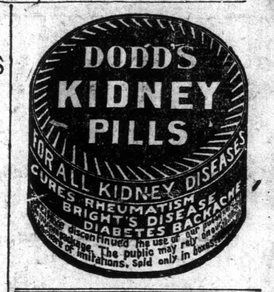

SAILBOAT CAPSIZED; YOUNG MAN DROWNED

Leaves Widow and Three Children—Others Barely Escape

FALL RIVER, Mass., Mar. 22.—By the capsizing of a sailboat during a heavy puff of wind, in Mount Hope Bay today, Manuel Soares, aged 26 years, living at 18 Miller street, this city, was drowned and his six companions, all foreign laborers, were rescued barely in time by the O'Neil brothers, of Somerset, in their launch. Despite the heavy wind squalls the party of seven put out in a small boat for a day's outing. While out in the middle of the bay, their boat was thrown over by a powerful gust of wind before they could loosen the sail. Soares went to the bottom and was not seen again. The O'Neil Brothers were quite near the scene in their launch and dashed at once to the rescue. By quick work they picked up the other six men of the party, all of whom were nearly exhausted by their struggles, but after cruising around for some trace of Soares, they put back at top speed to this city, where they landed the survivors. Soares' body had not been recovered tonight. He leaves a widow and three children.

SHOT MAN WHOM HE HAD SUSPECTED

PROVIDENCE, R. I., Mar. 21.—Theothise Desmet, aged 35 years, was shot and instantly killed late today by Vonbenbarre Dorimond, aged 35 years, at the home of Desmet, 46 Appleton street, in Olneyville. Dorimond made no attempt to escape and was immediately placed under arrest.

It is claimed that Dorimond on returning home from work today heard rumors of Desmet having been at his home in his absence and that he immediately secured a revolver and went in search of Desmet. Calling him to his door he shot five bullets from a revolver into the man's body. Desmet fell down a flight of stairs and then crawled to the door, where he died.

TORONTO WILL ASSESS SALARIES OF CIVIL SERVANTS

TORONTO, March 22.—Mrs. Minnie Turner was found not guilty of performing illegal operation on Rose Winters by jury that had been locked up all Friday night. Judge sent Mrs. Turner back to jail to be tried on the charge of murder arising out of the same case.

Toronto will assess the salaries of civil servants this year, following a decision of the supreme court of New Brunswick.

Antonio Reiszo, an Italian stabbed in the quarrel at Dundas, died in Hamilton Hospital Saturday. Two Coreco brothers were arrested today at Brantford on the charge of murder.

Inspector Strickland, an old member of the Mounted Police, died at Fort Saskatchewan.

HELENA, Mont., March 21.—In pursuit of Charles MacDonald and George Hauser, two desperate train robbers, who escaped this morning from the county jail after sawing through four sets of steel bars, deputies and county officers tonight are searching the hills near Helena under the leadership of United States Marshal A. W. Merryfield, the former ranch partner of President Roosevelt. McDonald and Hauser were to have been tried next Monday on the charge of holding up the Oriental Limited on the Great Northern railroad last September, at which time they stole $40,000.

CARTER'S LITTLE LIVER PILLS.

CURE

Sick Headache and relieve all the troubles incident to a bilious state of the system, such as Dizziness, Nausea, Drowsiness, Distress after eating, Pain in the Side, &c. While their most remarkable success has been shown in curing

SICK

Headache, yet Carter's Little Liver Pills are equally valuable in Constipation, curing and preventing this annoying complaint, while they also correct all disorders of the stomach, stimulate the liver and regulate the bowels. Even if they only cured

HEAD

Ache they would be almost priceless to those who suffer from this distressing complaint; but fortunately their goodness does not end here, and those who once try them will find these little pills valuable in so many ways that they will not be willing to do without them. But after all sick head

ACHE

is the bane of so many lives that here is where we make our great boast. Our pills cure it while others do not.

Carter's Little Liver Pills are very small and very easy to take. One or two pills make a dose. They are strictly vegetable and do not gripe or purge, but by their gentle action please all who use them.

CARTER MEDICINE CO., NEW YORK.

Small Pill. Small Dose. Small Price.