

Signed by "Mr. K."

Classification No.
Ref.

RIGHT HAND				
1. Right Thumb	2. R. Fore Finger	3. R. Middle Finger	4. R. Ring Finger	5. R. Little Finger
LEFT HAND				
6. Left Thumb	7. L. Fore Finger	8. L. Middle Finger	9. L. Ring Finger	10. L. Little Finger

LEFT HAND

RIGHT HAND

Name of Expert
W. H. ...

Date Taken
March 9-1932

Fig. 2. The complete set of rolled and direct impressions of "Kerwin's" fingers and thumbs on the signed and witnessed record sheet.

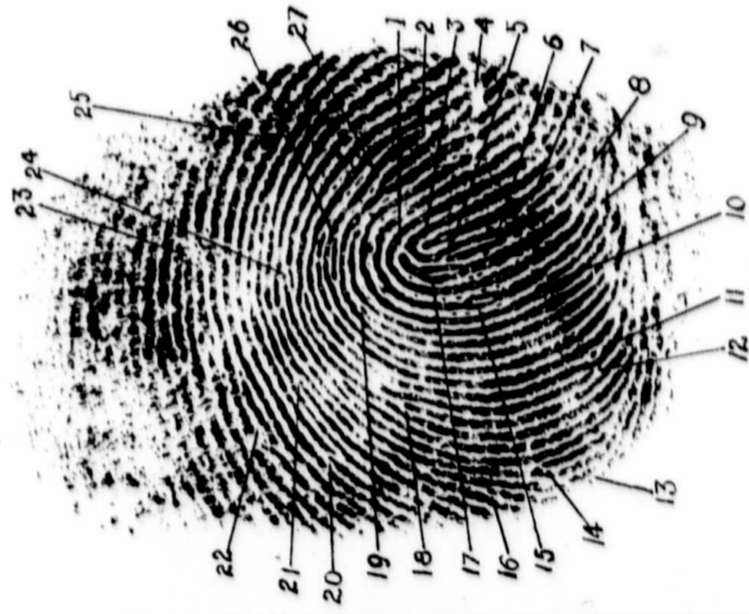
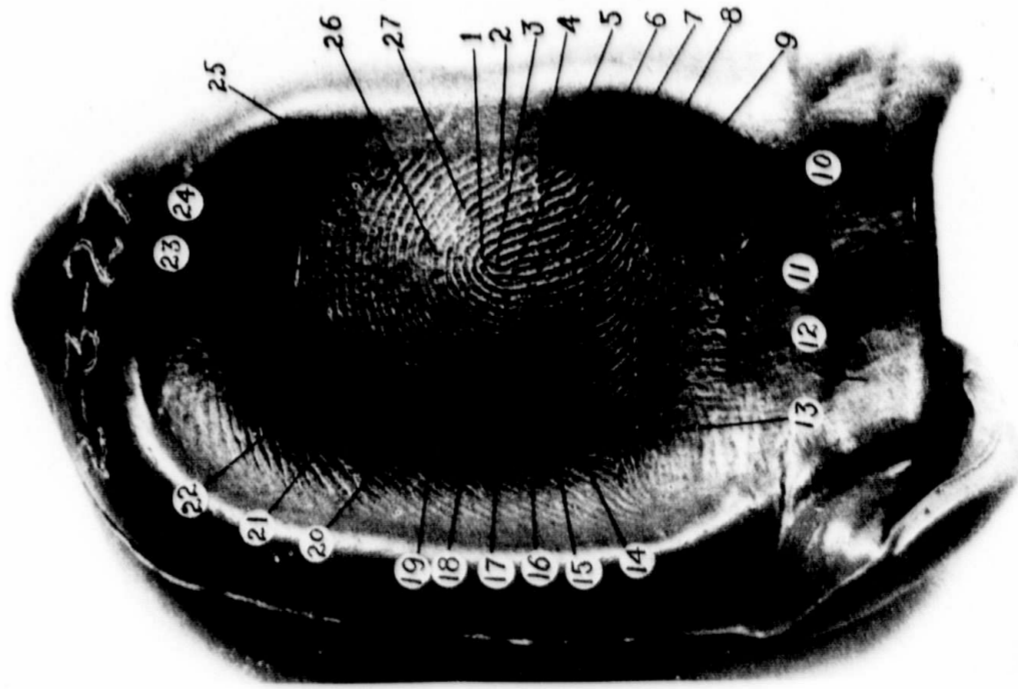

Fig. 3 (left) is a representative "Walter" right thumb print in wax, and is identical in pattern with the prints of the right thumb in Figs. 1 and 2.
Fig. 4 (right), "Kerwin's" right thumb print in ink, made on the filing card, indexed to show its identity with Fig. 3.

REPEAT
REPETITION