MC2398

POOR DOCUMENT

LOCAL MATTERS.

For the Latest Telegraphic News look on the First Page.

AN INTERESTING EVENT.

Mr. Walter M. Magee, son of John S. Magee Esq. of St Andrews will be married in the Cantenary church this evening to Miss Helen Louise, third daughter of the late James R McLean, of this city.

STOLE A SOVEREIGN.

This morning some one entered the grocery store of Philip O'Neil, Mill street, and carried off a sovereign which Mr. O'Neil had left lying on the counter. Mr. O'Neil, whose back was turned at the time, has no idea who it was.

"HE DUTCHMAN WOULDN'T MARRY.

A young man came from Lunenburg arrived on a schooner yesterday for the purpose of marrying a young girl in this city. When told that the license fee was $4 he said he would not give so much and has actually refused to marry the girl.

STOCK MARKET HOLIDAY.

There are no market quotations received to day owing to the fact that yesterday and to day were holidays in the Chicago stock market, and yesterday, to day and tomorrow holidays in the New York stock market.

Chicago quotations will probably be available tomorrow.

UNSEEMLY CONDUCT OF A CHURCH WARDEN.

At a funeral in the Church of England Burying ground at Cherry Valley, P. E. I. on the 9th inst, the clergyman, Rev. R. Opie, was forbidden by the church warden to hold any religious service within the enclosure. Mr. Opie was told by a son of the deceased to proceed with the service, and he would be responsible for the consequences. The clergyman did as requested.

BEAUTIFUL WORK.

Messrs A. Chipman Smith & Co's drug store has been beautifuly decorated. The walls have been tinted in delicate shades, and the ceiling done in cream and gold. The blending of colors is excellent and much credit is due the artist Mr. C. H. S. Johnston who is unsurpassed in this particular line of work. Undoubtedly this store is one of the finest in the city.

ROLLING MILLS START.

J. Harris & Co's. Rolling mills, Straight Shore, which were destroyed by fire March 12th, are being rapidly rebuilt. Most of the frame is up and this morning the work of rolling iron was commenced in a portion temporarily roofed over. This in less than 50 days from the night of the fire the mills are again at work rolling out the glowing sheets of metal. This is good work.

LIQUOR LICENSES.

The chief Inspector will be at the Mayor's office for one week, beginning with to-morrow, from ten until one o'clock for the purpose of giving licenses to applicants. Applications for the same will be heard only until Wednesday the 8th of May. If any one who has been granted a license neglect to take it out within a week it will be transfered to another.

MARRIED THIS MORNING.

An interesting event took place in Stone church this morning when Mr. H. C. Puddington, formerly of St. John, and now of Messrs. Scammell Bros. New York, was joined in marriage to Miss Margaret Ketchum, eldest daughter of Mr. E. B. Ketchum of this city. They left on the Flying Yankee this morning for Boston, thence to New York where they will in future reside. Notwithstanding the early hour at which the train leaves a large number of friends of the bride and groom were down to wish them good luck and happiness.

ANOTHER POCKET BOOK LOST.

A lady who came in on the Boston train yesterday afternoon managed to lose her pocket book through a little carelessness on her part. She went into the lady's wash room, and laid her pocket book down for a time forgetting that she had done so. On looking for it she discovered it was missing and all search since has failed to discover its whereabouts. Besides containing the lady's ticket the pocket book had in it about sixteen dollars and several trinkets.

GRETA LAUNCHED.

The launch of the schooner "Greta" this morning from Rankin's wharf was very pleasing to the large number of people present; the handsome craft fully rigged took the water gracefully and after drifting a short distance was towed by the Neptune to Hamilton's mill to receive her load of lumber. The "Greta" measures about 125 tons and it is hard to say who prides most in her, Capt. Corbett Mr. R. Stackhouse who built her, or the owners Mr. G. S. Parker and others.

GOING TO MONTREAL.

Mr. John M. Paisley, who has been for the past ten years accountant for Geo. Fleming & Sons, leaves tomorrow morning for Montreal, where he has accepted the position of accountant with the well-known firm of J. & H. Taylor, St. John street, B. railway and engineering supplies. This morning Mr. Paisley was presented by the foreman of the different departments of the Phœnix foundry with an address, which was accompanied by a handsome gold mounted ebony cane. He carries with him the best wishes of his associates.

MERCHANTS EXCURSION.

It has been arranged by the Board of Trade to print a large number of circulars, relating to the merchants excursions, for distribution among the customers of the members of the Board. These circulars will contain a classified list of the members of the Board, a list of the various excursions and entertainments to be held in the city, etc. Copies will be furnished this evening on application to the secretary, and members are requested to circulate them freely among their customers. It is suggested that every endeavor should be made by our citizens to make it pleasant for the visitors while in the city.

YOUTHFUL THIEVES.

James Clayton who keeps a confectionary store on Brussels street has been of late much annoyed by boys. On Friday last a young fellow entered his store and carried off a cocoa nut. Mrs. Clayton who happened to be there alone attempted to seize the fellow but he struck her and knocked her down. Again on Monday a younger lad named Meehan, attempted to carry off a box of figs. The owner of the store gave chase, and succeeded in getting back his property. This morning Mr. Clayton made information against Meehan at the police office, but withdrew it, on the father of the lad promising to chastise him. An example ought to be made of some of these boys.

SKIPPED.

B. G. Bishop, who not long since was doing business in Wolfville, if reports are true, has left his native land, which may be considered a patriotic thing for him to do, as being for the ultimate good of his country, though at present a disappointment to certain creditors of his. A few weeks ago Mr. Bishop's store was burned, with most of the goods it contained. On this there were $1,000 insurance which was paid, the remainder of the stock was sold, also a house on which he realized several hundred dollars, and then without the knowledge or consent of his creditors, the young man gathered all together, and slipped across the border. This is one way of getting out of a difficulty.—[Star.

THE MARITANA OPERA COMPANY.

It will be remembered by our citizens generally that the Maritana Opera Company gives their initial performance at the Mechanics' Institute to-night. "The Daughter of the Regiment" Donizettis opera, is the work selected for the occasion, and there is little doubt a full house will greet the company, whose members, one and all, take such high rank in the musical world. Mr. Fessenden, the tenor, is well known in this city and is always a favorite with St. John audiences. The lady members are equally well established in musical circles, and of the musical director of the company the press says: "Mr Keach is one of Boston's well known musical authorities, and a competent management of which he assumes is sure to deserve as well as receive public favor. The St. John public will no doubt be treated to a most enjoyable season of opera."

HIS TIME WAS VALUABLE.

A Moncton doctor was accosted a few days ago by a citizen who informed him that his daughter had two teeth he wished to have extracted. As the M. D. did not have any instruments with him he was requested to take them the next time he went on his rounds, which he did. Going into the house he requested the citizen to stand by his horse while he was extracting the teeth. When he had completed the operation, and gone out he was asked what his charge would be and replied 50 cents, which is half the regular charge. The citizen, who it is presumed had never had very much dental work done, turned pale, but quickly recovering himself, put in a counter claim of 25 cents for holding the horse. His time was valuable, he said, and he thought he was worth half as much as a doctor. It is needless to say that the doctor took the 25 cents and considered himself fortunate that he had not been brought out in debt.—Moncton Times.

AN ISLAND SHEEP FARM.

About two years ago Dr. E. E. Josselyn, then of the Elmira N. Y. Insane Asylum, and now superintendent of a hospital for the criminal insaine at Batavia, Ill, while on an excursion through the maritime provinces, was impressed with the idea that some of the islands about the coast might be used to advantage as sheep farms. Accordingly he inspected the Wolves with a view to their purchace, and afterwards several of the small islands about Grand Manan. He finally settled upon four islands in the Tusket group, containing several hundred acres, which he purchased and which now are pretty well stocked with sheep. For breeding purposes he has this spring sent down two thoroughbred Shropshire rams, and he hopes in a few years to have the largest and best herd of sheep in the Maritime provinces. Dr. Josselyn, who is a regular summer visitor at Grand Manan, writes a friend in this city. "You can imagine how often my desire is to see the salt water and hear the waves break upon the shore. In a few weeks I hope to realize my desire and to see you at Tusket Grand Manan or St. John."

SUMMER CARNIVAL.

At a meeting of the promoters of the Summer Carnival last evening Ira Cornwall and W. W. Clark were elected permanent secretary and assistant secretary respectively.

The nominating committee made several additions to the executive committee, and the complete committee now is: A. O. Skinner, His Worship the Mayor, Hon. D. McLellan, Hon. R. J. Ritchie, James F. Robertson, John McMillan, W. H. Thorne, Lt. Col. Blaine, George Blake, P. A. Melville, James Berry, J. M. Johnston, R. J. Wilkins, Ald. McGoldrick, Ald. T. W. Peters, Major E. T. Sturdee, W. B. Carvill, Fred Blackadar, W. W. Clark, Ira Cornwall, Lt. Col. Armstrong, G. Ernest Fairweather, John C. Miles, John A. Chesly, C. N. Skinner, M. P., C. W. Weldon, M. P., J. V. Ellis, M. P., G. A. Barker, W. C. R. Allen, J. Chipman Olive, R. O'Brien, E. S. Carter and John A. Bowes.

The fireworks committee were appointed as follows; Fred Blackadar, Sheriff Harding, Frank Tufts, Major Tucker, W. C. Everett, George Blake.

The chairman and secretary were appointed a committee to secure quarters for the committees.

All committees have power to add to their numbers.

Circulars have been sent to the chairman of all committees requesting that organization be perfected as soon as possible.

The electrical committee meet this evening in the board of trade rooms at 8 o'clock.

THE MAN FROM AVONDALE.

Yesterday a big man from Avondale jumped off the west bound express at New Glasgow and sauntered leisurely down town. In about half an hour he returned and accosted the yardmaster as follows: "What did they do with that train I cum in on?" "Express?" said the officer interrogatively. "Yes, express; did you suppose I came on a cattle car?" "Why it's in Hopewell by this time," said the yardmaster, pointing that way with his thumb. "In Hopewell, eh! Wus you here when they started her up?" "Yes, I was.' "Didn't hear the conductor askin' if I was aboard did ye?" "No." "Didn't take the trouble to hunt around the station or send a boy down town to see if I was ready, did he?" "No, I guess not." "Sure he didn't count the passengers to see if nobody was missin' afore he started?" "Not so far as I know," said the yardmaster, keeping one eye on the crank and the other on a slunting engine. "That's all right" said the man from Avondale: "I'm just goin' to the best hatel in town an' I'll stay there an' charge it to the conductor. Mebee I don't wear store clothes an' a diamond pin, but by jupiter, an' he's no slouch, I'll teach them railway men that I havent read the revised statues an' the debates in the local house for nothin'" And he started across the street in high dudgeon. When half way across he called out. "What's your name? Mebee I'll have to supeeny you. "Donald Morrison," said the yardmaster, "where's your baggage?" "On board, by gosh! Can't I ketch her?" And without further ceremony he disappeared up the track, covering three sleepers every jump. —[Mac Dee in Halifax Herald.]

Customs Returns.

The customs returns for April 1889, compared with April 1888 show an increase of $5,719.50.

	1888.	1889
Customs.	$83,607.50	$88,833.44
Copyright.	9.00	24.21
Liquors.		
Steamboat Inspection.	105.44	104.56
Sick Mariner's Fund.	960.14	930.05
Petroleum Inspection.	211.00	449.50
Shipping Fees	.....	.....
Export Duty.	.....	260.25
	$84,803.14	$90,252.64
		84,803.14
Increase		$5,719.50

If you wish a fine imported Havana cigar, three for a quarter mild or strong, call at Louis Green's, 59 King street, satisfaction guaranteed.

SPIRIT OF THE TIMES.

Base Ball.

THE NATIONAL LEAGUE.

All the league games were played yesterday with the following results:

At Washington—New York 4, Washington 2. Batteries, Crane and Brown; O'Day and Mack.

At Philadelphia—Boston 8, Philadelphia 3. Batteries, Clarkson and Bennett; Buffington and Clements.

At Pittsburg—Cleveland 2, Pittsburg 1. Batteries, Bakeley and Snyder; Staley and Miller.

At Indianapolis—Chicago 8, Indianapolis 7. Batteries, Krock and Flint; Getzein and Jesbuckley.

THE LEAGUE STANDING.

	Won.	Lost.	Tie.	Club.	Per Ct.	Friend.
Boston	2	1	0	3	1.00	.666
New York	2	1	0	3	.50	.666
Cleveland	1	1	0	2	.50	.500
Philadelphia	1	1	0	2	.50	.500
Pittsburg	2	2	0	4	.50	.500
Chicago	2	2	0	4	.50	.500
Indianapolis	0	2	0	2	.00	.000
Washington	0	2	0	2	.00	.000

Mr. Alex. Macaulay of Messrs. Macaulay & Co., has presented the A. A. C. nine with a bat bag.

A. G. Spaulding Bros. have offered a pennant to be played for by the New Brunswick base ball teams.

Cricket.

I. ZINGARI ORGANISED.

The annual meeting of the Canadian I Zingari Club was held on the 24th inst. Mr. W. Hamilton Merritt, President of the Club, occupied the chair. The election of officers resulted as follows:—President, W. Hamilton Merritt; 1st Vice-President, T. H. Stinson; 2nd Vice-President, D. W. Saunders; Hon Sec.-Treas., H K Cockin; Committee, A. G. Brown, D. W. Saunders, C N Shanly, W W Jones, F S C Saunders and F. Stancliffe. The subject of the annual tour was discussed, several trips being suggested by those present, but no decision come to, the matter being allowed to stand until the date of the international match should be fixed. In the meantime the secretary was instructed to reply to a telegram received from Halifax, inviting the club to send a team there, and to make inquiries concerning railway rates, with a view to ascertaining the feasibilty of such a trip, which most of those present were in favor of if practicable.

Rowing.

THE CHAMPIONSHIPS COURSE.

The length of the Thames course, over which O'Connor and Searle will row for the championship of the world is four miles and a quarter, and the fastest performance in a championship race is Beach's 22.29, when he defeated Guadaur in 1889. But the impossibility of estimating the value of any performance on such a course by the time made is strikingly exemplified by the fact that the best record over this course is held by George Tarryer, an English professional who never could win a match for a good amateur in this country.—Toronto Globe.

Oarsman George Hosmer says that there is no possibility of the articles for a match between his crew, the West Ends of Boston, and the crack Buffalo crew, like Gaudaur's record, stand at present. It is to early in the season now.

Searle the oarsman has deposited a forfeit for matches with Teemer and O'Connor for the championship of the world.

The Ring.

CAL. M'CARTHY WHIPS MURPHY.

At the rooms of the Bay State Club 250 spectators witnessed the glove contest between Cal. McCarthy and John Murphy, for trophies valued at $800 and $200. From the start McCarthy forced the fighting, but Murphy returned his blows with interest. In the first round there was savage work, and Murphy twice knocked his opponent down. The last blow broke a bone in Murphy's forearm, but for three more rounds Murphy bested McCarthy, using only his right hand, and in the third round again knocked McCarthy down. In the fourth round Murphy's seconds refused to allow him to continue, although he vigorously declared his ability to best McCarthy. The fight was accordingly awarded to Cal.

The Turf.

TO BEAT THE WORLD'S RECORD.

F. B. Harper will attempt to lower the mile record of Ten Broeck with the mare Valuable. The mare is a daughter of Ten Broeck and is five years old. At a private trial recently she ran a mile in 1.40, and it is believed she can excel her sire's great record of 1.39¾. The race against time will be made at the spring meeting of the Louisville Jockey Club.

At the summer Carnival in Halifax in August the riding grounds will offer $500 in prizes.

Swimming.

AGAINST THE WORLD.

Despairing of inducing any one of her sex in this country to meet her in a six days' swimming match, Miss Alice Beckwith has decided to swim against all comers, and offers the following proposition: To race for $500 or $1000, 9 or 10 hours each day for six days, the six best lady swimmers in America to meet and decide among themselves the order in which they shall swim against her. One of them to swim against her each day until all have raced; the records made by the six to be added together, and the total to count against the record made by Miss Beckwith for the six days. An effort will be made this week to secure six swimmers to race against the "little demon."

Athletic.

It is not likely that America will be presented by a team of athletes in the athletic meetings in England this year. An impression appears to gain ground that there is nothing to gain by sending over a team, and that the expense it would entail would be better applied in advancing the interests of amateur athletics in this country. However, in the event of a team not going to England it is very probable the National Association will send five or six men to Canada to compete in the important meetings to held there during the summer.

The St. J. A. A. Club sports will not be held in June this year. An open meet will take place in September.

The Echo A. A. C. will shortly change its name.

The Union lacrosse club are looking for grounds, and expect to get them in the near future.

The Y. M. C. A. lacrosse club will make arrangements this evening respecting practice and matches. A full attendance is requested.

There is an Athletic organization extant in Portland. No body would have believed it.

The Shamrocks will have a cinder track around their new grounds.

Coming Events.

The Historical society meet at their rooms this evening.

The Shamrocks bazaar will be open this evening.

May 17th has been settled as arbor day in school district No. 3.

Macaulay Bros. & Co.

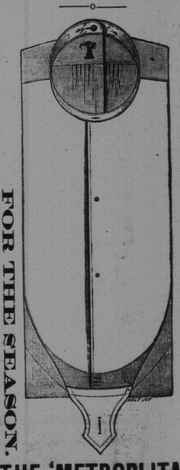

OUR SPECIALTY SHIRT

FOR THE SEASON.

THE 'METROPLITAN'

FINE PLEATED FRONT

In White and Fancy Regettas.

FANCY WOOL SHIRTINGS

—FOR—

TENNIS AND YACHTING SHIRTS

—IN—

White Gounds with Silk Stripes and Checks and Polka Dots.

Tennis and Yatching Suits,

White Ground with Colored Stripes.

MACAULAY BROS. & Co.,

61 and 63 King St.

April 26th.

WHY SUFFER SO MUCH PAIN

From RHEUMATISM and NEURALGIA, when

MANNING GERMAN REMEDY

will most surely cure you. Price 50 cents per bottle. For sale by

W. HAWKER & SON, Druggists, and Proprietors.

110 Prince Wm. Street.

MARRIED.

MAGEE-HAMM—At Trinity church on the 29th inst., by the Rev. Canon Brigstocke, Arthur M. Magee, to Sarah Hamm, youngest daughter of Geo. Robertson, both of St. John.

WITTERS-NEALLY—On the 25th inst., at Sussex, by Rev. James Gray, Richard Witters, to Sarah, second daughter of Richard Neally, of Waterford, Kings County.

KIERSTEAD-BRANNEN—In Fredericton, on the 24th inst., at the residence of Isaac Burden, jr., by Rev. F. D. Crawley, Nehemiah Kierstead of Saint Mary's, to Blanche Brannen, of Fredericton.

PUDDINGTON-KETCHUM—At St. John (stone) church, on April 30th, by the Rev. John deSoyres, Archer C. Puddington, of Brooklyn, N. Y., formerly of this city, to Margaret A. eldest daughter of E. B. Ketchum of this city

HAMILTON-HAYES—In Carleton, on the 29th April, by Rev. G. A. Hartley, Fred G. Hamilton and Bessie L. Hayes, both of Carleton.

DIED.

BREEN—In this city, on the 29th inst., Mr. W. Whitfield Breen, son of the late John and Mary Breen, aged 36 years.

☞ Funeral from his late residence, Carmarthen street, on Wednesday at half-past 2 o'clock.

CARSON—In Portland, on the 28th inst., Mary J. second daughter of Mary and the late William Carson.

☞ Notice of funeral hereafter.

KIDNEYWORT.

Just received,

1 Gross Kidneywort, dry.

T. B. BARKER & SONS.

Hanington's Food for Flowers.

Just received by

T. B. BARKER & SONS.

CREAM TARTAR.

To Arrive,

5 Casks, cont'g 6,000 lbs Cream Tartar Crystals.

For sale by

T. B. BARKER & SONS

JOURNAL OF SHIPPING

Port of St. John.

ARRIVED.

April 30—Barque David Taylor, 591, Grafton, Liverpool, D Carmichael, gen cargo.

Coasters—Schrs Ballaroas, Swain, Westport; Alph B Parker, Crocker, Freeport; Bertha Maud, McDonough, St Martins.

CLEARED.

April 30—Schr Maggie Miller, 92, Gale, Fall River.

Coasters—Schrs Rex, Sweet, Quaco; Carrie Maud, Roberts, Parrsboro; Maud, Mitchell, Hampton, N S; Goldfinder, Akerley, Alma; Bertha Maud, McDonough, Quaco; Brondnot, Brayley, Grand Manan; Trader, Knowlton, Advocate Harbor.

Canadian Ports.

ARRIVED.

At Sheet Harbor, 24th inst, barque Beta, Walle from Rosen.

At Charlottetown, 28th inst, brig'nt Hattie Louise, Barnard, from the West Indies.

At Canning, 21th inst, schr Cygnet, Sanford, from Demerara; 25th, barque Blue Bird, Mitchener, from New York; 26th, schr Amherst, Morris, from Boston.

At Halifax 26th inst, brig'nt Ellie Carter, McFarlane, from Turks Island.

CLEARED.

At Hillsboro, 26th inst, schr Lizzie Cochran, Kelly; 27th inst, schr T A Stuart, Falkingham, both for Newark; schr Jeddo, Bishop for Joggins.

At Halifax, 26th inst, brig'nt Evangeline, English, for Porto Rico, and schr Maggie F. Martell, for Trinidad; 27th, barque Concordia, Jensen, for Irvine; brig'nt M B Daly, LeMarchant, for the West Indies.

SAILED.

From Yarmouth, 27th inst, brig'nt Lottie E, for Barbados; schr Harry Lewis, Martinique.

British Ports.

ARRIVED.

At Barbados, 22nd inst, barque Maud Scammell, Bell, from Pernambuco.

At Table Bay, 22nd ult, brig'nt St Joseph, Langlier, from Algoa Bay.

At Newcastle, NSW, 26th inst, ship Minister of Marine, McLaughlin, from Melbourne.

At Barrow, 27th inst, ship Kambira, Brownell, from St John.

At Newcastle, E, 27th inst, barque Mary Graham, from Mobile.

SAILED.

From Liverpool, 29th inst, ship John M Blaikie, Faulkner, for Cardiff; barques Charles Cox, Nielson and Maiden City, Humphrey, for St John; Fred. Jensen, for Souris, PEI; 30th inst, barque Olga, Christensen, for Shediac.

From New Haven, 26th inst, barque Hjalmar, for Bucoucche.

From Queenstown, 25th inst, barque Sequel, Richards, for Galway.

Foreign Ports.

ARRIVED.

At Buenos Ayres, 6th ult, brig'nt Mersey Belle, Hemeon, from New York for Rosario; 22nd inst, barque Natant, Porter, from Portland.

At Maceio, 14th inst, schr St John, Harris, from Rio Janeiro; 25th inst, schr Clara J Wilbur, Haley, from Rio Grande do Sul.

At Valparaiso, 5th ult, barque Rothiemay, Burns, from San Francisco for Queenstown.

At Rosario, 7th ult, brigantine Kildonan, O'Brien, from Gloucester.

At Philadelphia, 26th inst, ship Jacob V Troop, Fritz, from New York.

At Portland, 26th inst, schr Rogers, Rogers, from Hillsboro for New York.

At Vineyard 25th inst, schrs Bacco, Wilband for St John; Orkin, Secord, for Halifax—both from New York.

At Boston, 26th inst, brig'nt Alfred, White, from Bermuda.

At New York, 28th inst ship John McLeod Stewart, from Manila; barque'nt Frederica, Roberts, from Bahia.

At Salem, 26th inst, schr Ada G Shortland, McIntyre, from Port Johnson.

At Rondout 25th inst, schr Chas E Sears, Allen, from Hillsboro.

At Rio Janeiro, 28th inst, ship John Bunyan, Morrell, from Cardiff.

CLEARED.

At Boston, 26th inst, schr Karnlie, McDonough for Quaco.

At New York, 26th inst, barque Hawthorn, Chapman, from Port Natal; brig'nt Hyaline, McLeod, for Liverpool; schr Hazelwoode, Dixon, St John.

At Darien, 25th inst, schr Lillie E, Perry, for Yarmouth, NS.

At Portland, 26th inst, ship Ravola, Lockhart, for Buenos Ayres: schr Bonform, Potter, for Fajardo, PR.

SAILED.

From Montevideo, 18th ult, ship Revolving Light, Sprague, for Barbados.

From Rosario, 1st ult, barque George E Corbett, Nobles, for Barbados; brig'nt Blanche Curry, Jones, for Magdalena.

From Charleston, 26th inst, schr Hannah F Carleton, for Hantsport.

From Dunkirk, 25th inst, barque Harriet Hickman, Dernier, for New York, and passed Dungeness same day.

From Rochelle, 22nd inst, barque Gorilla, for Campbellton.

From Marseilles, 28th inst, barque Cedar Croft, West, for Buenos Ayres.

From Cardiff, 26th inst, ship Celeste Burrill, for Montevideo.

Spoken.

Feb 17th, lat 22 S, lon 30 W, barque Patagonia, Hibbert, from New York for Calcutta.

Memoranda.

Passed Lundy Island, 25th inst, barque J F Whitney, from Newport for Buenos Ayres.

Passed Dungeness, 26th inst, ship Fred E Scammell, Shaw, and barque Conductor, Lee, for New York; barque Guildfaxe, Matheson, for Bathurst—all from London.

Buenos Ayres, Feb 27th—Schr Newburg, from New York at Montevideo, experienced severe storms during the voyage and had dock load washed away.

In port at Pisagua, Feby 28th, barque St Kilda, Seely, for New York.

SQUARE-RIGGED VESSELS BOUND TO ST JOHN.

STEAMERS.

Elatow, at Cardiff, in port Mch 28th.

North Anglia, from Palermo, via Boston Apr 10.

Washington City, from Barrow, about May 1st.

Damara, at London in port April 5th.

Merchant Prince, from Cardiff via Malta and Gloucester, March 9th.

SHIPS.

Aphrodite, from Cape Town, via Barbados prior to April 10th.

Cora, from Newport, via Rio Janeiro, Mch 28th.

Karoo, at Montevideo, in port Mch 3rd.

Friedrich, in port at London, Nov 1st.

Henry, at Montevideo, in port Dec 26.

Valeta, at Montevideo, in port Dec 26.

Gestemunde, from Stettin via New York, Dec 22.

Joseph, at Rio Janeiro, in port Jan 8.

Warnow, at Rio Janeiro, in port Jan 21.

Barylice, at Barrow, in port Dec 31.

Rossignol, from Cardiff via Montevideo, sld Feb 18

Arctarus, from Londonderry, March 26th.

Minnehaha, from Liverpool, March 19th.

Ship Aphrodite, from Cape Town, via Barbados, April 10.

BARQUES.

Stormy Petrel, at Buenos Ayres, in port Jan 28.

Flora, From Cardiff via Buenos Ayres, Feb 7.

Ragnar, from Newport via Cape Town, Jan 22.

Forest, at Buenos Ayres, in port Feb 12.

Marie Siedenberg, at New York, in port Feb 10.

Kalvin, from Rio Janeiro sailed sailed Feb 18.

Souvenier, from Westford, sailed March 12.

Sovereign, from Waterford, sailed March 12.

Laura, in port at Bordeaux, March 11th.

Dusty Miller, from Carnarvon April 13.

Agat, from Buenos Ayres, Feby 21st.

Argturus, from Londonderry, March 28th.

Arklow, at Queenstown in port April 17th.

Ashtow, from Londonderry, April 13th.

Douglas, from Guantanamos via Delaware Breakwater, March 29th.

Fearnaught, from Montevideo, via Barbados, January 30th.

Marianne Nottebohm, from St Thomas, April 7.

Maria Stoneman, from St. Thomas, April 10th.

Minnehaha, from Liverpool, March 21st.

Charles Cox, from Liverpool April 20th.

Maiden City from Liverpool April 24th.

Boston Marine

INSURANCE COMPANY.

Capital Paid in

ONE MILLION DOLLARS.

Net Surplus Dec. 31, 1888,

$848,725.48.

Offices of the Company,

17 State Street, 43 Wall Street,

BOSTON. NEW YORK.

Chamber Commerce, 159 Jackson Street,

BALTIMORE. CHICAGO.

TROOM & ARNOLD, Agts.

Bay of Fundy Steamship Co.

(LIMITED).

THE Stockholder of the above Company are requested to meet at the office of Messrs Troop & Son, St. John, N. B., on MONDAY, 20th May, at 3 p. m., for the purpose of organizing, as required by Dominion Act of incorporation, electing Directors, etc.

H. D. TROOP,
Provisional Manager.

PLANING MILL.

A. CHRISTIE WOOD WORKING COMPANY,

City Road.

50c. A WEEK

JONES

THE INSTALMENT MAN,

36 Dock St.

ROOM PAPER.

Large and varied assortment. All prices and grades from five cents a roll upwards.

Inspection invited.

McARTHUR'S

BOOK STORE,

Opp Bell Tower, Portland.

NOTICE.

ALL PERSONS having accounts against the City Corporation are specially requested to render the same at the office of the Common Clerk, not later than MONDAY, the 6th day of May next, with a view of closing all departmental accounts previous to the coming into force of the act of union.

T. W. PETERS,
Chairman of the Finance Committe
of the Common Council.

St. John, N. B., 25th April, 1889.

NEW ADVERTISMENTS.

BOOTS and SHOES.

A large stock of fashionable Ladies and Gentlemen's

BOOTS AND SHOES

—AT—

MRS. McCONNELL'S,

King street.

GOOD READING.

THE PHANTON FUTURE, a novel, by H. Seaton Merriman. Price 50c.

DONOVAN, By Edna Lyall. Price 5oc.

WE TWO, " " " " 50c.

A BROTHER TO DRAGONS, and the FARRIER LASS' PIPING PEBWORTH, By Amelie Rives. Price 25c.

LANDING A PRIZE, By Mrs. E. Kennard. Price 30c.

CHARLIE OGILBIE, a romance of Scotland and New Brunswick. Price 25.

THE TWO CHIEFS OF DEMBOY, or an Irish romance of the last century, By James Anthony Froude. Price 50c.

For sale by

J. & A. McMILLAN

98 and 100 Pr. Wm. Street,

St. John, N. B.

NOTICE OF SALE.

TO Margaret Frizzell, wife of Samuel Frizzell, deceased, and to all others whom it doth, shall or may concern:

Take Notice that there will be sold at Public Auction, at Chubb's Corner, (so called) in the city of Saint John, on Saturday, the first day of June next, at twelve o'clock noon,

"All that certain lot of land situate lying and "being in the Town (now City) of Portland, in the "County of Saint John, in the Province of New "Brunswick, being part of the estate of the late "Henry Chubb, and being numbered four (4) on a "plan of the subdivision of the said land made by "Hurd Peters, C. E., June, 1874, and on file at the "Registry office in the City and County of Saint "John, the said lot having a front of forty feet "more or less on a reserved road running north "and south, marked on said plan and extending "back eastwardly forty-two feet, more or less, "along the northwardly side line, and eighty-five "feet, more or less on the southwardly side line of "said lot to the eastwardly line of said plan."

The above sale will be made under and by virtue of a power of sale contained in a certain indenture of mortgage, bearing date, July 1st, A. D., 1874, and made and executed by Samuel Frizzell of the City of Saint John, in the Province of New Brunswick, Brass Finisher, and Margaret, his wife, of the one part in favour of George James Chubb of the same place, Stationer, Trustee to the Heirs of the late Henry Chubb, of the other part, and recorded in the office of the Registrar of Deeds for the City and County of Saint John, in Book W. No. 6, of Records, pages 265, 266 and 267 the 25th day of August, A. D., 1874, reference being thereto had, will more fully appear. Default having been made in payment of the moneys secured by said indenture of mortgage.

Dated April 30th, A. D., 1889.

GEORGE JAMES CHUBB,
Mortgagee.

CASSEY & VINCENT,
Solicitors to said Mortgagee,

Removed to No 33 Charlotte Street,

Furlong Building.

Will open in good shape on SATURDAY in our New Stand with a full line of latest importations of

PURE TEAS and COFFES.

N. B.—Look ont for the grand opening night.

G. L. & C. TEA CO,

Charlotte Street.

Answer This.

Why not send to Campbell's Bird Store for your Bird Seed, Sand, Cuttle Fish, Mocking Bird Food and Bird Cages?

Prices defy competition.

P. E. CAMPBELL,

TAXIDERMIST,

9 Canterbury st.

FOR PARLOR AND GARDEN.

MR. CRUIKSHANK, at his Greenhouses, Old Burying Ground and foot of Golding street, offers for sale, in splendid condition, all the leading varieties of flowers, with several new varieties of recent importation.

Pansies, Stocks, Asters, Verbenas, Daisies, Everlastings, Calendulas, Saponarias, Carnations, Sweet Williams, Auriculas,

ROSES OF ALL THE OLD AND NEW VARIETIES.

Primulas, Begonias in great variety, Fuschias, Geraniums, Pelargoniums, Heliotropes, Gloxinias, Callas, Hyderingas, Coleus, Rex Begonias; all healthy and vigorous plants. Inspection invited.

NEW GOODS, NEW GOODS.

JUST RECEIVED

A choice assortment of

READY-MADE SUITS AND SPRING OVERCOATS

For Men, Youths and Boys. Also a full line of

GENT'S FURNISHING GOODS, TRUNKS, VALISES, &c.,

Which we are prepared to sell cheaper than any other house in the trade.

—ALSO—

A great variety of CLOTHS, including all the fashionable shades in Spring overcoatings.

Diagonals, Corkscrews, English, Scotch and Canadian Tweeds,

Bought personally from the manufacturers, which we are prepared to make up in the best styles at the lowest possible prices.

T. YOUNGCLAUS,

City Market Clothing Hall,

51 Charlotte st.,

St. John, N. B.

SAINT JOHN OYSTER HOUSE.

FIRST OF THE SEASON,

100 Bbls No. 1 Handpicked Oysters.

10 Bbls No. 1 P. E. I. Oysters.

Wholesale and Retail.

CHAS. H. JACKSON.

HOUSE FURNISHING GOODS.

CURTAINS.

Our stock comprises all the latest novelties such as the Art decorative Curtains The Florentine Bird Art, Madras, Crete, Zephyr, Gossamer and numerous other Styles of Curtains. LACE CURTAINS.

CARPETS,

Latest designs in Wiltons Velvet, Brussels, Tapestry, Dutch, etc., all our carpets and patterns made to order.

OIL CLOTHS, LINOLEMS, COCOA MATTINGS.

FANCY RUGS,

In Tanjore, Smyrna, Belgravia, Mecca, Axminster.

ALL WOOL AND UNION ART SQUARES.

The above Art Squares are fringed; sizes from 2 to 4 yds square.

CARPET SWEEPERS.

Sheetings, Pillow Cottons, Table Linen, Napkins, D'Oyleys, Tray Cloths, Linen Crum Cloths.

Honeycomb Quilts, Marsella and Satin Quilts, Blankets, Comfortables, Stair Linen.

MANCHESTER, ROBERTSON & ALLISON.

PREPARE IN TIME,

And obtain one of our Guaranteed Rubber Cloaks for Ladies and Girls, or Gent's Best Make Rubber Coats.

☞ Every garment guaranteed.

Inspection respectfully solicited.

RUBBER HEADQUARTERS,

AMERICAN RUBBER STORE,

65 Charlotte Street.

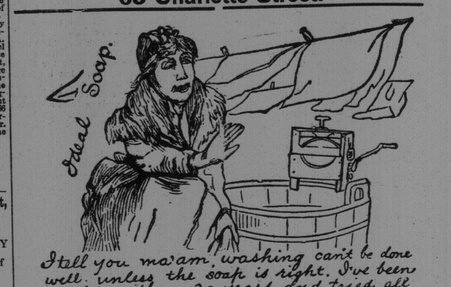

HOUSEKEEPERS HARDWARE.

We invite your attention to the well assorted stock of HOUSEKEEPERS HARDWARE to be found in our Retail Department.

We ask special attention to our TABLE CUTLERY and PLATED WARE.

We have opened new lines in Plated Spoons, Forks, Ladles, etc., all for sale as low as any others in the trade.

CLARKE, KERR & THORNE

60 Prince William Street.

The Combination Range Leads All Others.

The Combination is a departure from the old style of Fire Box, the Fire Chamber and Grate being round. The fire is more easily controlled. Every Range warranted to give perfect satisfaction.

Stoves Removed, Repaired, Stored or Fitted up by competent and careful workmen. Satisfaction guaranteed. Please remember the place,

JOHNE. WILSON,

234 Union street, near Golden Ball Corner.

P. S. A Large Hotel Range for sale cheap.

THE ADVERTISEMENT

OF

J. W. MONTGOMERY'S,

DRY GOODS STORE,

No 9 King street,

Will appear in this space to-morrow.

ACCORDEONS,
VIOLINS,
CONCERTINAS,
RICHTER HARMONICAS,
JEWS HARPS,
STRINGS,
BRIDGES,
BOWS, &C.,

—AT—

WATSON & CO'S

Cor Charlotte and Union st.