POOR DOCUMENT

MC 2035

The Evening Times ★ Star

PAGES NINE TO SIXTEEN | ST. JOHN, N. B., FRIDAY, NOVEMBER 4, 1921 | SIXTEEN PAGES

JUGO SLAVS ARE NOT SATISFIED

Want More Than the Exile of Charles.

Demands Made Upon Allies Disarmament of Hungary One of the Items—Also Said Czecho-Slavs Will Not Demobilize.

Budapest, Nov. 4—Former Emperor Charles was dethroned and the Hapsburg dynasty was ousted from Hungary by a bill adopted by the Hungarian National Assembly today.

Vienna, Nov. 4—The Hapsburg dethronement act in Hungary is declared by the Austrian press to be inadequate from the viewpoint of Austria and the Little Entente nations in that it failed expressly to exclude ex-King Charles and the other Hapsburgs from the elected kingship. Therefore, it is declared, neither Czecho-Slovakia nor Jugo-Slavia will demobilize.

The Belgrade government is reported to be preparing another note to the Allies reiterating the demand for the complete disarmament of Hungary, with a representative of Jugo-Slavia heading a commission of control.

The note also will ask the re-embursement of the Little Entente for its expenses in mobilizing and will assert that Venice agreement for the adjustment of the Burgenland dispute is unacceptable, as controverting the treaty of Trianon.

It has been understood here that Premier Bethlen of Hungary intended to resign when the dethronement act was passed.

Paris, Nov. 4—Demands for the execution of the Trianon treaty between Hungary and the Allies, indemnification for the cost of calling Juga-Slav soldiers to the colors and complete disarmament of Hungary are made in a note to the Entente nations by the Jugo-Slav government, says a newspaper despatch from Belgrade. The disarmament of Hungary should, the note declares, be placed under the control of a commission appointed by Jugo-Slavia, Czecho-Slovikia and Roumania. The despatch says that mobilization of Jugo-Slav troops continues.

Berne, Nov. 4.—Most of the members of former Emperor Charles' household have left Switzerland for Luxemburg, and the others will follow soon. The only one who will remain is the former Dowager Archduchess Marie Theresa, who is staying with the children of the ex-emperor and ex-empress at Hertenstein.

EXCHANGE TODAY.

New York, Nov. 4.—Sterling exchange irregular. Demand, Great Britain, 393 7-8. Canadian dollars 7 7-8 per cent. discount.

Notices of Births, Marriages and Deaths, 50 cents.

BIRTHS

PARLEE—To Mr. and Mrs. G. E. Parlee, 27 Barker street, Nov. 3, 1921, a daughter.

DEATHS

MACAULAY — At Newton-Le-Willows, England, on November 2, Norman Macaulay, youngest son of the late Beverely and Eunice Macaulay of this city, in his twenty-seventh year.

JACKSON—At his residence, 70 Dorchester street, on November 4, 1921, George Jackson, leaving his wife, three daughters, two brothers and two sisters to mourn.

Service Sunday, 2.30 p. m. Funeral at three o'clock.

DEMEAU—In this city, on Nov. 3, 1921, Ellen, widow of Wm. Demeau, leaving two sons, two daughters, her mother, three brothers and three sisters.

Funeral on Saturday morning at 8.15 o'clock from the residence of her daughter, Mrs. Jennie McDonald, 80 Moore street, to Holy Trinity church for requiem high mass. Friends invited.

KELLY—At the General Public Hospital, St. John, November 3, Michael Kelly, in his eighty-fifth year.

Funeral Saturday morning at 8.45 o'clock from the Mater Misericordiae Home to St. John the Baptist church.

CAMPBELL.—On November 2, 1921, at the home of her daughter, Mrs. Tennyson Currie, Morris street, Fairville, Mrs. Agnes Campbell, widow of Andrew Campbell, leaving six sons and four daughters.

Funeral on Saturday from her daughter's home, Morris street, on Saturday afternoon at three o'clock; service at the residence at half-past two.

GRAHAM—At Lynn, Mass., on October 27, 1921, Percy S. Graham, leaving, besides his parents, a wife and three children now living in St. John.

IN MEMORIAM

TRUSWELL—In loving memory of Charles B. Truswell, who departed this life Nov. 4th, 1920.

A lonely spot and a lonely grave,
In sight of a beautiful bay;
Where the willows droop and fir trees wave,
And the shadows across it sway.

We think of you in silence,
No one can see us weep,
But many a bitter tear we shed
When others are asleep.
FATHER, MOTHER,
SISTERS AND BROTHERS.

TRUSWELL—In loving memory of Charles Truswell, who passed away Nov. 4, 1920.
Gone, but not forgotten.
BROTHER AND SISTER-IN-LAW.

THOUSANDS AT THE FUNERAL OF LADY LAURIER

Ottawa, Nov. 4.—Side by side with her late eminent husband in a sheltered knoll in Notre Dame cemetery, Lady Laurier was laid at rest this morning. The funeral took place from her late residence in the avenue which perpetuates the family name. It was an impressive manifestation of the public regard for a charming personality.

Several thousand people, including many of the most distinguished men in the country, were either in the procession or lined the streets. Hats were raised as the cortege passed, in reverend regard for a noted woman, who in the life of her distinguished husband had played the part of a helpful consort. In the large concourse all classes were represented.

The governor-general was represented by Major William O'Connor, A. D. C.; the dominion government by Sir James Lougheed, acting premier; the government of Quebec by Premier Tachereau, Hon. J. L. Perrault and Hon. A. David.

The municipal corporations of Ottawa and Hull were represented by Major Plant and Mayor Cousineau, the Liberal party by Hon. Mackenzie King, Sir Lomer Gouin, Ernest Lapointe, and a score of senators and members. Several carriages were necessary to carry the flowers. Honorary pall bearers were Hon. W. L. Mackenzie King, Sir Wm. Mulock, Hon. W. S. Fielding, Hon. Rodolphe Lemieux, Senator Beique and P. C. Larkin.

The chief mourners were Robert Laurier, nephew; A. N. Brodeaur, of Montreal, and Carolus Laurier, brothers-in-law; Raoul Laurier, and St. George Harvey, nephews; M. Dorion, M. L. Marit and M. Durocher of Montreal.

The church of the Sacred Heart was dressed in emblems of mourning. Mgr. Gauthier, Archbishop of Ottawa, accompanied by Monsignor Routhier, presided. Solemn mass for the dead was chanted by Father Laflamme, parish priest, assisted by Father Myrand as deacon and Father Pepin as sub-deacon. The Archbishop gave the final absolution.

The choir sang the impressive requiem of the Abbe Perosi. At the offertory, Paul Ouimet sang the touching adieu by Schubert. In the santuary were Monsignor Lebeau, Fathers Bourassa, Charlebois, Rheaume, McGowan, Marchand and Paquette.

ASSURE FOREIGN WOMEN THE VOTE

Action in Montreal in Matter of Wives of Naturalized Men.

Montreal, Nov. 4—S. W. Jacobs, K. C., ex-M. P. for the George Entienne Cartier division of Montreal, took action yesterday to assure to all foreign women who are qualified to vote the right to exercise the franchise on December 6. While the wife of a foreign-born subject becomes a British subject in virtue solely of the coming into effect of her husband's naturalization here, this fact does not in itself entitle her to the franchise. To obtain the voting right she must obtain from a judge having competent jurisdiction a certificate showing she has by her evidence satisfied him that she is a person "naturalized as a British subject by operation of law." Until such certificate is produced her name cannot be placed on the voters' list.

On Mr. Jacobs' action Mr. Justice Demers disposed of several applications and issued certificates and evidence of identification satisfied him that the applicants were entitled to vote as wives of naturalized British subjects by operation of law. About 720 applications were filed yesterday.

PUT OUT OF THE HALIFAX BOOTHS; GET INJUNCTION

Action for Damages in One Case of Ejection in Connection With Registration.

Halifax, N. S., Nov. 4—Implementing the ruling of General O. M. Bigger, chief returning officer, Ottawa, that no party's or candidates representative is entitled to be present at the registration of new voters, three loyal registrars called the police and had spectators ejected from their booths.

Among the ejected were some Liberal workers who secured from Judge Longley an interim injunction to prevent interference with representatives of the parties at the registration booths, the case to be heard on Saturday.

Action for damages was also against Major John MacKinnon, returning officer for the district, and W. E. Messervey, one of the registrars, by Alex S. Arthur, a local Liberal worker, who alleges he was assaulted when ejected from a booth.

Major MacKinnon said today that he had not issued instructions to the registrars to eject anybody from the booths.

So far no such ruling has been issued to the registrars in St. John, so it was said this morning.

TRAFFIC CASES.

Robert Aldred, charged with exceeding the speed limit at the corner of King and Charlotte streets, pleaded not guilty today. A fine of $20 was struck.

George Flood, charged with speeding at the corner of Union and Prince Edward streets, pleaded not guilty. Fined $20.

Norville Humphrey pleaded guilty to exceeding the speed limit near the Dufferin Hotel. He explained that the car was coasting. Fine of $10, allowed to stand.

D. W. Land pleaded not guilty to exceeding the speed limit in City Road. Fine of $10 was allowed to stand.

A UNIQUE HOME

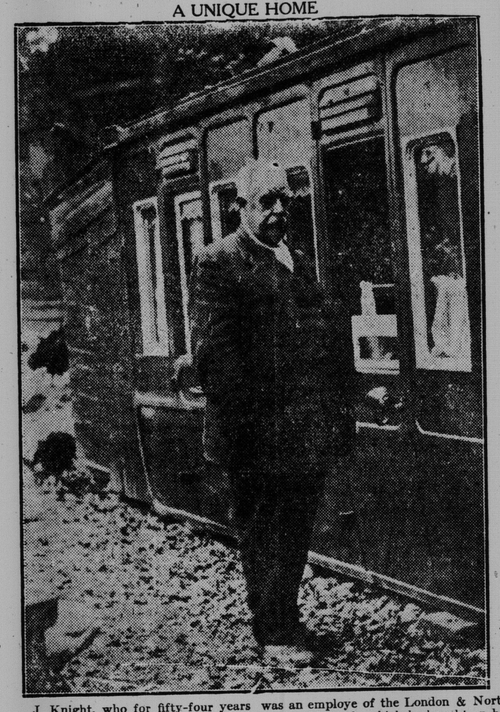

J. Knight, who for fifty-four years was an employe of the London & North Western Railway, England, has converted an old coach, which he bought on his retirement from the railway, into a very comfortable home in Middlewood, Cheshire. The photo shows him at the door of his living room.

GOOD THINGS COMING TO THE THEATRES OF ST. JOHN

FORBIDDEN FRUIT A GREAT PICTURE

With Nine Prominent Stars in the Cast—Plays Unique First Five Days Next Week —Prices Slightly Advanced

The Unique is claiming for "Forbidden Fruit," next week's offering, a preeminent position among the season's productions. Jeannie McPherson, who wrote the scenario, was also responsible for "Male and Female," and other great pictures. The cast includes Agnes Ayres, whose sensational successes this year also include "The Sheik," and "The Affairs of Anatol," Kathlyn Williams, Theodore Roberts, Clarence Burton and Theodore Koaliff. Agnes Ayres' gowns are said to be really exquisite, including a wonderful ermine and sable negligee. Miss Ayres, who has acquired the reputation of being probably the handsomest and best dressed woman in pictures, has a wonderful opportunity in "Forbidden Fruit," and will doubtless be a sensation here next week as she is elsewhere. Because of the great expense of this picture, prices will be slightly advanced next week. There will be an entire change of programme on Saturday.

PERSONALS

John Black of Milltown arrived in the city on the Boston train at noon today and will be a guest of John E. Moore.

In the report of the annual meeting of the local Red Cross in yesterday's Times, the name of Mrs. Richard O'Brien was inadvertantly ommitted from the list of executive members.

Eric D. Thomson and R. H. L. Skinner left last evening for Montreal and Ottawa.

Mrs. Charles L. Caverhill of Upper Caverhill arrived in the city today on a visit to her daughter, Mrs. D. W. Ledingham, Paddock street.

George M. Robertson returned home today from Boston.

Thomas Nagle returned home at noon today from Montreal and New York.

Alexander Gregory arrived home today from Montreal.

Mr. and Mrs. Randolph W. Mowatt arrived home today after their wedding trip. They visited relatives of the groom in St. Stephen.

WIDOW GETS A JUDGMENT IN THE BOTTOMLEY CASE

London, Nov. 4—(Canadian Press)—A Streatham widow named Yates has obtained against Horatio Bottomley, M. P. in the King's Bench court judgment for £468, the amount she paid for Victory bonds club certificates which she returned to him.

The Victory bond club was a scheme organized by Bottomley under which the public suscribed £450,000 for the purchase of war bonds, part of the revenue from which was to be invested in a lottery scheme.

Bottomley recently testified that he had personally lost £30,000 by the venture.

HER THIRTY-SEVENTH CHILD

Athens, Greece, Nov. 4—Her thirty-seventh child has been born to Mme Elizabeth Gise, wife of an Athenian caterer. Thirty-six of the children are living. Mme. Gise was married at the age of 12, and is 52 years old.

SEVEN CENTS FOR $12,000.

Paris, Nov. 4. — Henri Labeure, a chauffeur, received a reward equivalent to seven cents in American money when he found and returned securities worth $12,000, which a woman taxicab passenger had lost.

BUSY BEE REDUCES PRICES ON ALL LINES

Here's good news. The Busy Bee, commencing today, has made a generous and general reduction in price on all goods sold in its store. 11-6

Col. G. H. Webb Dead.

Detroit, Nov. 4—Col. George H. Webb, chief engineer of the Michigan Central Railway since 1905, died in Newton, Mass., yesterday, according to word received here. He was sixty-one years of age. For a time during the world war he was in command of the 16th Engineer Corps of France.

MONTREAL STOCK EXCHANGE.

Montreal, Nov. 4.—(10.30.) — Very little trading occurred on the local stock exchange during the first half hour this morning. Atlantic Sugar was down a point at 31 3-4. Brompton was up a quarter at 26 1-2. Laurentide was unchanged at 80. Breweries strengthened a half to 58 3-4.

RUSSIA HOLDS ALOOF FROM WASHINGTON CONFERENCE.

Moscow, Nov. 3—Foreign Minister Chitcherin sent a note to the Entente nations and the U. S. today saying that Russia will not feel herself bound by the decisions of the Washington conference, and holds herself free to take any steps necessary to prevent their enforcement.

Chicago, Nov. 4.—On hearing that her son, S. L. Fielding, had been killed in a motor accident, Mrs. Thompson Fielding, widow of a wealthy woolen merchant, collapsed and died almost instantly.

Edinburgh, Nov. 4. — Scotland's increase in population during the last ten years was the smallest on record. There are now 30,564 more males and 81,820 more females than in 1911. The total population is 4,882,288.

HENRY SPEAKMAN.

Independent candidate in the general elections. He comes from Bridgeburg, Ont.

R. M. ANDERSON.

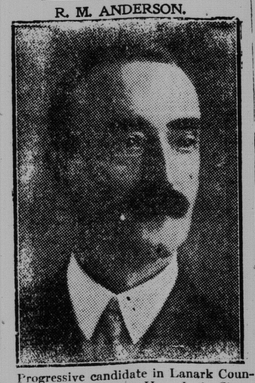

Progressive candidate in Lanark County, Ont. He opposes Hon. J. A. Stewart, minister of railways.

GIRLS TELL OF AUTOMOBILE RIDE

Three on Stand in the Police Court Cast Against Three Young Men.

The preliminary hearing against Theodore Saunders of Gondola Point, Harry Ketchum of Nauwigewauk, and William J. Reynolds of Rothesay, charged with committing a statutory offence, with Marguerite Josephson named, was commenced this morning. W. M. Ryan appeared for Saunders, J. A. Barry for Ketchum, and Daniel Mullin, K. C., for Reynolds.

The first witness was Marguerite Josephson. She said she lives at 88 Marsh road. On the night of October 13 she said she went, with Laura Monzerelle and Josephine McIntyre, for a car ride with three young men. They go out of the car somewhere on the Loch Lomond road, and then were asked by the three prisoners to go for a ride. Saunders was the driver, and Reynolds and Ketchum were in the back seat. Laurt got into the front seat, and she and Josephine got in the back. They went for a short ride on the Loch Lomond road and stopped for a few minutes, when they got out of the car. The other two girls were then taken home, but when she asked them to let her out at Cooper's corner they did not answer and increased the speed of the car. They went out the Marsh road and then along a dreary road. She went to this road later with Sergeant-Detective Power and Miss Ross. She said Ketchum struck her, and when she pleaded with them to let her out Saunders only laughed. She said she was then struck two blows on the head and a lot more later, and after this she remembered nothing.

Some time afterward, she said, she managed to get up and walked along a road till she saw a lake. She reached a house, and managed to effect an entrance by means of a window. The people of the house found her here next morning and kept her all day. In the evening she was taken home, and her mother sent for a doctor. Dr. Fleming ordered her taken to the hospital. She identified the accused as the men in the car. She also identified some clothes produced in court as hers. In reply to Mr. Barry, she said they had been asked by the men to go for the drive. She had not known any of the men before.

Laura Monzerelle and Josephine McIntyre gave corrrborative evidence, but could identify only Saunders and Ketchum. They said that they had asked th eaccused to give them a lift. They were both taken to their homes before ten o'clock.

Mrs. Marie Truscott testified that she was the mother of the Josephson girl, and lived at 88 Marsh road. She said the girl told her she had been beaten by three men.

The case was postponed until Wednesda yat two o'clock.

PREMIER HARA OF JAPAN VICTIM OF ASSASSIN

Tokio, Nov. 4. — Premier Hara was fatally stabbed in the breast today at the railroad station in Tokio.

LOCAL NEWS

ARMISTICE SUNDAY.

Lodge Portland, No. 246, S. O. E., will attend divine service with other national societies, starting from opposite Orange Hall, Simonds street, at 2 p. m. Sunday, Nov. 6, and walking to Queen Square church. Ordinary dress and badges. Remember our fallen heroes.—H. Sellen, President. 14586—11—8

A PLEASANT EVENING.

Mrs. Charles Pitman of Park avenue, East St. John, held a delightful masquerade on Monday evening. A large number attended and many costumes of originality appeared. The dining room and parlor were decorated in black and orange. A dainty lunch was served. Mrs. Pitman received her guests in the living room. She was attired in a gown of quaint design. All the Hallowe'en traditions were carried out and a pleasant time was enjoyed by all.

POLICE COURT.

The case against George V. Parker, charged with receiving stolen goods, knowing them to be stolen, was resumed. Vincent Allen described the condition of the store (E. R. Taylor's) when he went there to open up the morning after the robbery. He reported the matter to the police. This closed the case for the prosecution and the accused was committed for trial.

Four men charged with being drunk, pleaded guilty and were given an alternative of an $8 fine or two months hard labor.

CRETIC'S SPECIAL TRIP

Montreal, Nov. 4—The White Star liner Cretic on her December voyage will make a special trip taking in ports not regularly visited on this side of the Atlantic, and the itinerary, as now outlined, shows the steamer leaving New York, December 4; New Bedford, Dec. 5; Boston, Dec. 6 and Halifax, Dec. 8. This is the first time the White Star line will have its Mediterranean steamers call at a Canadian port.

The first call of the Cretic after leaving Halifax will be the Azores where she is due on Dec. 13, thence proceeding to Maderia where she is due on Dec. 15, Lisbon, Dec. 17, Gibraltar, Dec. 18, thence to Naples, where she is due on Dec. 21, and Genoa on Dec. 23.

SUGAR WAREHOUSE BURNS WITH LOSS OF ABOUT $1,500,000

Los Angeles, Nov. 4—The shipping warehouse of the Los Angeles Sugar Co., was destroyed by fire by unknown causes yesterday. The loss is estimated at $1,500,000 by Manager Hamilton.

The manager said 175,000 sacks of sugar, valued at $6 a sack, were burned.

DECLARES EVERY UNION MINER IN INDIANA IDLE

Terr Haute, Ind., Nov. 4—Every union miner in Indiana was idle today, according to John Hessler, district president of the U. M. W. of America. For this reason, he said, no formal strike order would be issued.

Indianapolis, Nov. 4—An appeal to a higher court is planned as the next move of the United Mine Workers of America to save the "check off" system.

DO YOU BELIEVE IN FAIRIES?

Whether you do or whether you don't, come and see them under the auspices of the Playgrounds Association at Imperial Theatre, Tuesday, 4.30 p. m., Nov. 8, and help the Boys' Club. Tickets on sale at Imperial lobby tomorrow afternoon and Monday. 11-8

MR. AND MRS. MEESE TO LEAVE THIS EVENING

Gus Meese of Spokane, Wash., Imperial Prince of the Dramatic Order Knights of Khorassan, accompanied by Mrs. Meese, will leave this evening for Boston enroute south. The Imperial Prince has been traveling steadily since August 3, after the supreme convention, which was held in Chatanooga, Tenn. He plans on going south and back to the west, visiting the various temples enroute and expects to reach his home in Spokane by Christmas. Following the holiday season he will start out again and continue his visits, which are expected to take at least two years. Last evening Mrs. Meese was entained by a body of "Dokey's" wives and Pythian sisters at a theatre party and luncheon.

LACK OF WATER CLOSES NEW WESTMINSTER SCHOOLS

New Westminster, B. C., Nov. 4. — New Westminster was on water rations yesterday as the result of the cutting off of her normal supply through the destruction of water mains by the recent Coquitlam floods. The schools were closed.

IN WALL STREET.

New York, Nov. 4.—(10.30.)—Broad and active dealings in bonds and stocks were resumed at the opening of today's stock exchange. Victory 3 3-4's notes repeated yesterday's record price of par on sales of two large individual lots, and Victory 3 3-4's, at 99 3-4, established a new high price for the year. Oils were strongest of the stock list, General Asphalt preferred rising three points and Mexican Petroleum one point. Baldwin, Chandler, Studebaker, Endicott-Johnson and Sears-Roebuck also averaged one point gains. Among rails, Delaware and Hudson, Northern Pacific and Union Pacific were firm to strong. German marks established a new low record here, falling to .43 cents on further pressure from London.

Noon Report.

New York, Nov. 4.—(Noon)—Bonds continued to establish a firm foundation for the general market during the morning. Liberty 2nd, 3rd and 4th 4¼'s scored new high prices for the year. Trading in stocks was largely speculative, embracing numerous obscure specialties, while rails and many standard industrials were neglected. Among the more striking gains in the miscellaneous group were Associated Dry Goods, first and second preferred, which rose four and six points, respectively. American Car, Pullman, Pierce Arrow preferred, United States Rubber, Kelly Springfield, Famous Players and International Paper were moderately higher. Prices shaded at noon on a two-point reaction in Mexican Petroleum. Call money opened at five per cent.

TAKES PLACE OF FINANCE MINISTER IN ULSTER CABINET

Belfast, Nov. 4—Sir James Craig, premier, is about to leave for London, presided over a meeting of the Ulster cabinet today. John Milne Barbour, member of a Paterson, N. J., family was installed as finance minister temporarily, owing to a breakdown in the health of the incumbent, Hugh McDowell Pollock.

SPEAKS ACROSS THE CONTINENT

'Phone Rehearsal of Armistice Day Ceremony in Honor of Unknown Soldier.

Washington, Nov. 4—The call of a bugle, the chime of bells and the voice of a man were swept across the continent from San Francisco yesterday to be hurled out over a wide stretch of ground about Arlington National cemetery with every note, every jangling vibration of the bells and every spoken syllable as distinct as though sounded 100 feet from the listeners' ears. Yet the sounds originated in San Francisco, the speaker stood on the roof of the great auditorium there and the music came from records played in the building on which he stood, for an audience 3,000 miles away.

It was the formal dress rehearsal of the mechanism by which President Harding's voice, as he speaks on Armistice Day over the casket of the U. S. unknown soldier will be carried to an audience waiting before the amplifiers in New York and to another gathering in San Francisco. Telephone wires by the thousands of miles, linemen by the hundred, telegraph operators by the score were needed for the test as they will be needed on Armistice Day, to bring the experiment to the success so certainly foreshadowed by the day's perfect results.

SHIPPING

ALMANAC FOR ST JOHN, NOV 4.

	A.M.		P.M.
High Tide	2.24	Low Tide	9.11
Sun Rises	7.19	Sun Sets	5.04

PORT OF ST JOHN.

Arrived November 4.

Coastwise—Gas schrs Casarco No. 8, —, Boyne, from Lepreaux; Casarco No. 10, 11, Butler, from Lepreaux.

Cleared November 4.

Coastwise—Stmr Empress, 612, MacDonald, for Digby, gas schrs Casarco No. 8, 11, Boyne, for Lepreaux; Casarco No. 10, 11, Butler, for Lepreaux; gas boat Kiora, 6, Barnes, for Grand Harbor.

Sailed.

Thursday, Nov 3.

Schr Fieldwood, 435, Forsythe, for New York.

CANADIAN PORTS.

Halifax, N S, Nov 3—Ard, strs Northwestern Miller, Newport News; Bothwell, Montreal; C G S Acadia, Bay of Fundy. Sld, strs Bothwell, Glasgow; Grove, Portland, Maine.

BRITISH PORTS.

Liverpool, Nov 3 — Ard, str Haverford, Philadelphia.

Bristol, Nov 2—Sld, str Welshman, Montreal.

Shields, Nov 2 — Sld, str Laristan, Montreal.

FOREIGN PORTS.

New York, Nov 3—Ard, str Regina D'Italia, Naples.

MARINE NOTES.

The schooner Cutty Sark is loading lumber and laths for New York.

The steamer West Celina is loading sugar at the refinery wharf and will sail for Manchester tonight.

The steamer Cassandra sailed from Glasgow for Montreal at noon yesterday. She carries 101 cabin and 160 steerage passengers.

Steamer Canadian Beaver sailed from Trinadad for Demerara on October 31.

Steamer Canadian Farmer arrived at San Pedro from San Francisco on October 31.

Steamer Canadian Navigator sailed from Quebec for Chatham on November 2.

Steamer Canadian Observer sailed from San Francisco for San Pedro on October 31.

Steamer Canadian Raider sailed from Cardiff for London on November 1.

Steamer Canadian Rancher sailed from Quebec for Antwerp on November 2.

Steamer Canadian Rover sailed from Vancouver for Ocean Falls on October 31.

Steamer J. A. McKee sailed from Fort William for Goderich on November 2.

THE CARROLLS OF MONCTON FOR THE EDMONTON TEAM

Edmonton, Nov. 4—Earl Wolfe, owner of the Dominion Hockey Club here announced last night that Fred Carroll and George E. Carroll of Moncton, had come to terms with his team and signed contracts for the coming season. The brothers played with the Vics, winners of the Bluenose Independent League last year.

Stop Read Come

GRAMOPHONE RECORDS AT A STILL GREATER REDUCTION

3 10-Inch Regular $1.00 Records for $1.20.

Don't wait—come at once. Nearly three records for the price of one. You will never have this opportunity again. We will play any record for you. Open every evening.

SPECIAL PRICES ON PHONOGRAPHS DURING THIS SALE

The C. H. Townshend Piano Co. Ltd.