COMMERCE CHAMBER TO BOOST BUILDING OF MEDICAL SCHOOL

The newly-reorganized Chamber of Commerce is likely to come out strongly behind the proposal to build a new medical school in London.

In the questionnaires that were sent out to the members it was found that a very large number of them had stated their opinion that the development of the Western University was one of the projects that should be taken in hand at once. It is the intention to gather those interested in the welfare of the Western University into a strong committee which will aim to advance the interests of the university generally. The immediate task will be to get behind the movement for the building of a new medical school, which it is expected will be submitted at the end of the year to a vote of the ratepayers.

The accommodation at the medical school has been taxed this year more than any year in the history of the institution, and the directors say that it is evident that in the next few years the classes will steadily increase, and any further increase over this year's attendance will have to be turned away unless something is done in the immediate future.

Dr. Paul McKibbon while in the city spent all his spare time in drawing plans for the new school, which he had faith would be built before long. The drawings will furnish the basis of plans for the building.

PRESIDENT SMITH OF L. D. SAINTS SPEAKS IN CITY

"Many people are afraid to look into and study the gospel of Christ, because it is then that they see the frailty of their nature and their unbelief in the Almighty, and this cuts. They would rather be in the dark, as to their petty weaknesses," said Frederick M. Smith, president of Latter Day Saints, Reorganized Church, speaking to the Maitland Street L. D. S. Church Sunday.

He dwelt on the duty of a church member to his or her church, during which he brought in the text, "Am I my brother's keeper?" which he fully discussed and described the attitude of different people towards God.

To Cure a Cold in One Day.

Take LAXATIVE BROMO QUININE (Tablets). It stops the Cough and Headache and works off the Cold. E. W. GROVE'S signature on each box. 30c. z

WORKERS IN Y. M. C. A. CAMPAIGN TO MEET AT SUPPER TONIGHT

Tonight all the workers in the Y. M. C. A.-Y. W. C. A. campaign will meet at 6:15 for supper at the Y. M. C. A. Building, where the ball will be set rolling for the drive which on Thursday is expected to see the objective reached.

The captains and members of the teams will meet at the supper, and final arrangements will be made for the beginning of the drive.

Do Corns Lead to Cancer?

As yet this has not been proved, but interested parties will find nothing better for corns than Putnam's Corn Extractor, 25c at all dealers.

FACULTY RECITAL AT CONSERVATORY TONIGHT

The second of the series of faculty recitals will be given at the London Conservatory Hall tonight. A particularly interesting program will be presented by two artistes, Miss Dorinda Abbott and Mrs. Arthur Lyster, including some of the finest works of modern and classical composers.

Miss Abbott is a brilliant exponent of the singing methods of the famous Shakespeare, while Mrs. Lyster is a distinguished pupil of the pianist Godowsky.

NOVEMBER 1918 QUITE SUMMERY

Rainfall in November of this year was much heavier than in November 1917. This year 1.91 inches fell, while a year ago only .087 inches was measured.

Less snow fell this year in November, one and one-half inches, than in 1917, when eight inches fell in November.

The temperatures this year ranged from 64 on November 7, to 19 on November 26. Last year November was much colder, the thermometer figures showing the highest 58, on the eleventh, and the lowest, 5 above, on the twenty-seventh.

LONDON SHOULD BECOME GREAT EDUCATIONAL CENTRE HAVING A SITUATION NOT SECOND TO ANY

SAYS UNIVERSITY NEEDS EXTENSION

Advertiser Illustrations
DR. E. E. BRAITHWAITE.

President E. E. Braithwaite Urges Preparation For the Influx of Population and Includes as Necessities New Medical School and Extension of University Accommodation.

President E. E. Braithwaite of the Western University and a director of the London Chamber of Commerce, is looking forward to the day when London is to be a great educational centre in the Dominion. "There is no city in Canada more favorably situated for higher education," he declares, explaining the reasons why.

Not only does he dream of a great influx of students to this university centre, but of a large increase in the population within the next few years, owing to the coming of immigration to Canada from the old world.

Europeans Coming.

He says: "After the American civil war there was a great movement of people to the western states. The northener fought by the side of the westerner and learned from him some of the advantages of life in the newer sections of the country. Similarly, many Europeans will have learned from Canadians, with whom they have been closely associated in the recent war, of the wonderful opportunities of this great Dominion, and in view of the fact that their homes have been broken up and their communities devastated, they will flock to this new world to make a fresh start. The west will absorb a large proportion of the newcomers, but many will remain in this premier province.

London's Opportunity.

"London, as the centre of this rich section of the province, will have a good chance for providing a permanent home for many of these, as well as for many of the returned soldiers from all parts of Western Ontario who will come back here for demobilization. I fully believe that this city may reasonably anticipate quite a considerable increase in population during the next few years.

Important Needs.

"As to our most important local needs, different issues will arise from time to time and for the moment assume the most conspicuous place. Almost at once, the problem connected with demobilization will be sufficient to absorb all our energies for the time being. Aside from these issues, which will be more or less temporary, there are those whose importance continues permanent, such as the development of the best type of municipal government, the securing of the highest class of men to give their services to the community, and the building of the city in general, according to a plan well considered in advance with reference to its beauty, its convenience, its healthfulness, and its adaptability to serve the interests of its citizens in the best possible manner.

Education Leads.

"Among these latter questions, none is more important than that of education, which in its widest sense, the war has shown to have an increasing significance. There is no city in Canada more favorably situated for successful higher education than London. There are more high schools, which are the natural feeders of a university, within easy reach of London than of any other university centre in the Dominion. The size and spirit of the city and its surroundings are also favorable towards making this a great educational centre. The need of a good building for the medical department is an imperative one at the very moment, and if the plans of the governing boards in respect to other departments of the Western University are successful, there is little question that there will very soon be such an enrolment of students as to demand a big program of extension in the way of buildings and other forms of university development."

MORE INFLUENZA IS DEVELOPING IN CITY, SAYS THE INSTITUTE

One Doctor Had Twelve New Cases Sunday.

Many new cases of influenza are developing in the city, according to information received this forenoon at the Institute of Public Health. One doctor reported today that he had twelve new cases on Sunday.

"Influenza is still here," was the comment made to The Advertiser, "and people should continue to take precautions. Last week a number of doctors called up for the names of practical nurses for their cases."

St. Joseph's Hospital has continued to get one or two new cases a day, though there hasn't been anything to compare with the rush of some weeks ago. A similar statement is made from Victoria Hospital.

The opinion is expressed at the Institute of Public Health that even if a recurrence of influenza isn't yet taking place here there should be preparation to meet such an emergency in case it repeated as it has done in Hamilton and some other places.

While influenza has occupied the centre of the stage during the past fall, other contagious diseases have been considerate in taking a far back seat. Reports of these are very light, according to the vital statistician.

WELFARE CONGRESS TO BE HELD IN TORONTO

Several Londoners Expected to Attend Postponed Meeting.

It is expected that a number of London people interested in social welfare will attend the Social Welfare Congress to be held in Toronto on January 14, 15 and 16, which has been postponed from December 5 and 6. Postponement has been necessitated by the influenza epidemic, which has made it impossible to proceed with arrangements. The congress will be held in conjunction with the Dominion Social Service Council and the Ontario Social Service Council.

Among subjects which will be given consideration will be reconstruction of industrial life, reconstruction and the new social order, care of the feeble-minded, combatting venereal diseases, immigration, child welfare and mothers' allowances.

BIBLE CLASS STARTED FOR CHRIST CHURCH

Sunday afternoon at 3 o'clock a Bible class for men and women was started under the direction of Raymond Smith, in connection with Christ Church, Jack Dickenson being appointed president of the men's section. It is proposed to develop the class on a united plan with both a male and female set of officers, so that eventually they may be separated, if desired, without any rupture or rearrangement.

Principal Waller of Huron College has promised to give Bible instruction on Sundays December 8 and 15 and as often as he may be in the city for the week end. Men and women of all ages over 16 years are urged to attend.

MUST HELP TO REDEEM GERMANY FOR HER OWN SAKE AND OUR CREDIT

So Says Rev. W. R. McIntosh, Urging Prayer for Vanquished.

"What we must do for Germany is help to redeem her for her own sake and for the world's sake, and for our own credit," said Rev. W. R. McIntosh, speaking in the King Street Presbyterian Church on Sunday, in connection with the national thanksgiving services ordered by the Government.

His subject was, "Can Germany's Sins Be Forgiven?" "It is no easy task. Forgiveness that is moral and redeeming is never easy. Sin is a dreadful thing. Its cost to God is terrible, and terrible also to the sinner. Germany, like her great Luther, will have to climb the altar stairs of penitence for many a day and give proof to the nations of the genuineness of her change of heart. All we can do for Germany now is to pray for her," said Mr. McIntosh.

During the service, Stretcher-Bearer Gordon Golby, eldest son of Mr. and Mrs. John Golby, 520 Charlotte street, who was recently killed in action by a gas shell on the west front, was especially mentioned. Sympathy on behalf of the congregation was extended to Mr. and Mrs. Golby by Mr. McIntosh.

MAJOR THOMAS BRADLEY ARRIVES AT ST. JOHN

Former Commander of 149th Battalion Served With A. M. C.

Major Thomas Bradley, former commander of the 149th (Lambton) Battalion, arrived in St. John, N. B., last night. Major Bradley went overseas with the 149th, but transferred to the Army Medical Corps when in England. He reverted to the rank of major in order to get to the front and served a year in France and Belgium with the A. M. C. His wife resides at 534 Dundas street. He is a physician, and was practicing in Sarnia before enlisting. Major Bradley recruited the 149th Battalion. It is thought that he came to Canada on the Scandinavian.

CHILD WELFARE WORK

Meeting Addressed by Mrs. F. M. Smith of Independence, Mo.

Mrs. F. M. Smith of Independence, Mo., addressed a woman's meeting on Saturday evening in the Latter-Day Saints' Church on child welfare and social service work. Friends from St. Thomas, Stratford, St. Marys were present.

Mrs. Smith has been connected with this class of work for over fourteen years in Kansas City, and it is hoped her instructions will be of great benefit to the local auxiliary.

Mrs. Teir, president, spoke on district work, a subject on which she is qualified to speak, being president of the district, including ten locals. The women's auxiliary of the church here has done much in the past year in the way of child welfare work and social service.

Mrs. Smith was presented with a dozen American Beauty roses at the close of her address by one of the Little Orioles, a girls' department of the auxiliary.

THREE MEN ARE COMING HERE FROM ST. JOHN, N. B.

Three returned men have left St. John, N. B., for this district, according to a message received by Ed. H. Lance, Soldiers' Aid Commission, today The message reads: "Notify next of kin," which is nearly impossible to do, as no address is given. The names are as follows: George Warren Chase, Mark Dickinson and George Joseph Drouillard. The message was sent by the Returned Soldiers' Aid Commission, which has never been heard from before by the Soldiers' Aid Commission here.

THIS SMALL RIVER NOW GREAT STREAM FLOWING TO DESERT

Work of York Street Mission Has Extended.

ANNIVERSARY SERVICES

Interesting Address Given in Hall Where the Movement Began Years Ago.

"Ever go swimming, boys?"

"Yes."

"You know how particular girls are about not getting their feet into the water?"

"Sure."

"Don't you like to see the river growing bigger and bigger until it is a great big roaring torrent? Last spring, when the water was so high down in the river here, I saw boys standing on cakes of ice, looking at it. If it had been me, I'm sure I'd have toppled over into the water."

"Ha, ha," came a laugh to interrupt the narrative.

The occasion of this incident was the twenty-third anniversary of the York Street Mission, and the Sunday evening service last night. The man who carried on the conversation with the boys was none other than the preacher of the evening, Rev. Dr. Peever of the First Methodist Church. It was that kind of a service, a nice, family, sociable kind, in which everybody took part from the preachers present to the tiniest babe who was obliged to crow to let its presence be known.

Interesting Decorations.

Just as on every other anniversary night in the York Street Hall, the lights were brighter than usual and decorations added the note of festivity. This year the touch of adornment was added by big clusters of chrysanthemums and flags, any number of them. There was a story about those flags which gave them unusual interest. They had been sent home from France and Belgium by a former mission boy, Frank Hier, who is coming back some day with a bride and a decoration won for valor. One day, somewhere over on the front, Frank Hier and six comrades were sent out to perform a particularly difficult and daring task on which much depended. Six gallant lads never returned to their lines. The seventh was Frank Hier and his job was so well done that he is bringing back a military medal. Three more of the Hier boys are coming back, and all of them with brides.

But, that isn't by any means all of the York Street Mission boys who have fought for King and country. If they all came back, there would be a hundred and twenty of them, almost enough to fill the Mission Hall and crowd everybody else out.

A Hard Start.

Evangelist T. L. Belcher is immensely proud of these boys. Away back 22 years ago, when it was hard sledding to start the York Street Mission, he used to carry a big pocketful of peppermints to keep quiet through the services those little fellows who were going to be brave soldiers some day.

He told about it last night.

And among those who listened to him were old people, young people, people of all ages; some of them people who had attended the opening service 22 years ago, and the children and grandchildren of some of these.

The very man who said 22 years ago: "This building shall be called the York Street Mission Hall," was there last night. It was Rev. Dr. Daniels, who hurried down after he had finished conducting the evening service in the First Methodist Church to say a few words of congratulation and greeting. The heart of his message was about the importance of finding the right centre in order to successfully draw a perfect circle of life, the centre Christ Jesus.

To get back to the sermon which started with that query to the boys in the congregation about swimming. It was about a river that started as a tiny little trickling streak from under the altar in a church and flowed out eastward, away towards the desert, increasing in volume as it made its way towards the sea, bringing health and healing wherever it passed.

The Broadening Stream.

Following the laugh of the boys about toppling off a cake of ice, there was restlessness for some minutes, tens of little girls and boys wiggling and babies wriggling, while it was a bit hard for the grown-ups to concentrate all their attention upon what was being said. But gradually, the story became so absorbing that the folks forgot to move, and the babies went to sleep.

The tiny stream, that became a mighty river of healing, said the preacher, was typical of Christianity, bringing life abundant wherever it goes. Where did the stream rise? Under the altar, the nearest place to God's throne. And he wanted his hearers to note the direction it flowed, away out to the desert, the thirsty place that needed it. That was why the York Street Mission was started 22 years ago by Evangelist and Mrs. Belcher, because there was a need for it, just in the place it was and still is located. And the little stream of Christianity starting from the fountain head of God in the years that have gone has grown in volume as the little stream of one Christian life after another has been joined to it.

"Does Christianity bring life and healing?" was a question raised by Dr. Peever. He drew attention to what the gospel of Christ has done for child life right in this city through the child welfare movement, and in this connection he said, "My heart was sad when I read of the death of Mrs. Hill, wife of the former medical officer of health in London, because of what I knew of her work for child welfare here. She was in truth, in this work of saving the children, a messenger of God."

Then he referred to what Christianity has done for the emancipation of womanhood, for the giving to labor of its proper position and bringing possessors of capital to an understanding of their stewardship. Christianity has banished slavery, polygamy, the liquor traffic, he stated, "and it can banish war," he declared.

Purse of Gold.

One of the pleasing little incidents of anniversary night was the presentation of a purse of gold to Evangelist and Mrs. Belcher as a token of the love and appreciation of their congregation, and in recognition of their devoted services through 22 years.

Replying, Mr. Belcher stated that last night's anniversary was the second he had enjoyed this fall. On the 15th of October, he and Mrs. Belcher were bidden to the home of a member of the congregation. On their arrival, they found that a party had been arranged in honor of his 73rd birthday.

"I saw the picture of the cake for Sir Wilfrid Laurier," he said, "but it was nothing to my birthday cake."

Solos, choruses, quartets, to the accompaniment of an organ and a couple of violins, and congregational singing in which everybody joined, whether they knew the words or not, and whether they were old enough to pronounce them or not, constituted the musical part of the service. The anniversary service lasted from 7 o'clock until after 9 o'clock, and nobody seemed to be weary at all, as is the wont of people at more formal church services.

DIZZINESS, CONSTIPATION

bad taste in the mouth, despondency or "the blues," and other miserable ailments call attention to the liver. It is torpid. Take Hood's Pills—they rouse the liver and relieve all liver ills. They are the old and favorite family cathartic. Purely vegetable. Gentle and thorough; 25c. All druggists.

National Cash Registers

Never Get Tired and Never Make Mistakes.

JULIUS MADDI, Sales Agent.

The N. C. R. Co. of Canada, Limited, 350 DUNDAS ST., LONDON, ONT.

Grip or Influenza

has all the symptoms of a very bad Cold, in fact, Colds Cause Grip and Influenza. A good plan is not to wait until you feel sick and feverish, but just as soon as you feel a Cold coming on

Stop It

by taking LAXATIVE BROMO QUININE Tablets, which destroy germs, act as a Tonic and Laxative, and keep the system in condition to throw off attacks of Colds, Grip and Influenza.

Laxative Bromo Quinine

Tablets remove the cause of Colds, Grip and Influenza

Soon Relieve Feverish and Painful Headaches caused from Colds

LAXATIVE BROMO QUININE is the first and original Cold and Grip Tablet. It is used by every Civilized Nation, and has a larger sale in the United States than the combined sales of all other cold and grip remedies. It has stood the test for more than a Quarter of a Century.

Remember there is Only One

"Bromo Quinine"

Call for full name and look for this signature on box

Price 30 Cents

E. W. Grove

SMALLMAN & INGRAM LIMITED

DECEMBER

Do we realize how near we are to Christmas? How much Christmas shopping have I done? Customers who have not finished their gift buying will find greater satisfaction (now that the December rush is on) in shopping early in the week, and early in the day—the morning is the delightful time to do your shopping now.

In return for coming out in the morning you will find the store less crowded and our staff of experienced salespeople bright and fresh and in good humor to render their best service—merchandise at its best and the afternoon hurry avoided.

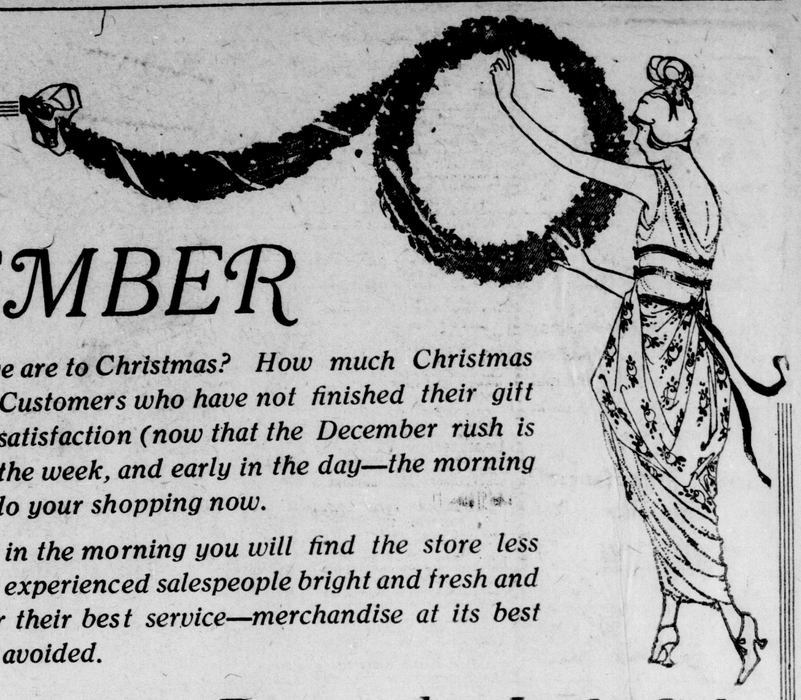

The Designer
For One Year 59c

This is possibly your last opportunity at this price. We advise taking a two-years' subscription at this rate, which will be accepted during this campaign.

IF MAILED, $1.25 Year.
SINGLE COPIES.... 15c

A New Bow and a Little Girl

Form about the happiest combinaton possible to find. Here we have Ribbon Bows to give every little girl of your acquaintance—colorful for gloomy winter days. Thy are plain colored, flowered and brocaded ribbons that will make useful and cheery greeting.

5-inch Fancy Ribbon, satin and Dresden stripe, splendid hair ribbon; in mauve, maize, red, white, pink ..... 55c yard

5½-inch Fancy Ribbon, colored stripe, Dresden border, beautiful stiff quality for hair bows, in maize, sky and pink ..... 80c yard

6-inch Fancy Ribbon, Dresden and satin stripe, for hair bows, girdles, bags, etc., in maize, mauve, alice, sky, pink or rose ..... 85c yard

5½-inch Fancy Ribbon, Dresden centre, fancy border, beautiful quality for bags, in green, purple and alice ..... $1.00 yard

6-inch Fancy Ribbon, beautiful stiff quality, makes an excellent hair bow, in alice, purple, green, black and navy ground with pretty floral designs ..... 90c yard

5-inch Taffeta Ribbon, stiff quality, self spot, in alice, navy, maize, pink and sky... 85c yard

6-inch Ribbon, duchess centre, moire border, in white, pink, sky, alice, navy or rose ..... $1.25 yard

5-inch Satin Ribbon, one of the daintiest we have for hair bows, fancy bags, camisoles, pink ground with blue stripe, blue ground with pink stripe ..... 95c yard

7-inch Jacquard Ribbon, just the thing for camisoles, in daintiest maize, pink, sky or white ..... $1.75 yard

8½-inch Taffeta Ribbon, satin border, excellent quality, large floral designs, beautiful shades in red, purple and green, splendid for bags ..... $2.50 yard

Gifts of Leather Goods

Those who know the delight of possessing articles of the finer leathers will find the means of expressing this delight in choosing their gifts from our collection of uncommon leather goods. Some are decorated, some plain, others are handsome in their severe plainness and the richness of the leather itself. These suggest what the assortment offers:

Chiffon Velvet Bags, made of very fine chiffon velvet, with beautiful silk lining, fitted with purse and mirror, chenille velvet tassel, in black, taupe, Belgian blue, brown, green and grey. Price ..... 12.50 to $13.00

Genuine Pin Seal Purses, with top or back strap, overlapping safety frame, with extra place for car tickets, etc. Prices ..... $6.00 to $20.00

Smart Hand Purses, with top or back strap in fine Morocco and seal grain, also patent leather, place for change, bills and car tickets. Price ..... $1.50 and up

Service or Overnight Bags, in textile leather, an excellent bag for shopping, week-ends, etc. Prices $6.00 to $8.00 each

Children's Purses, in silk or leather, with little hanging mirror, great variety of colors. Prices 39c, 50c and 75c each

Photo Cases, leather, for two or three snaps, at, each ..... 25c and 39c

Men's Genuine Leather Three-Fold Billfolds in fine pin seal, Morocco or calf. Prices ..... $3.00 to $4.50 each

Ladies' Leather Handbags, with safety lock, fitted with coin purse and hanging mirror. Prices ..... $2.50 and $3.00 each

Good range of Fancy Leather Goods.

Handsome Writing Outfits ..... $3.00 to $15.50

Traveling Toilet Roll-Ups for ladies or men. Prices ..... $3.00 to $18.00

Handkerchief Cases ..... $1.50 to $4.00

Military Brushes in genuine ebony, in leather cases. Prices ..... $3.50 to $7.00 pair

Buy Toys Now

We have arranged a large bondroom, where toys selected now may be stored for later delivery. As many of the better toys cannot be duplicated this season, it will be wisdom to have your selection bonded.

A SPLENDID SELECTION OF BOOKS, INCLUDING "CHUMS," IN TOYTOWN.

AFTERNOON SPECIALS.
Served from 3 to 5:30 p.m.
Oyster Patties 15c
Cold Sliced Chicken with Currant Jelly, Thin Bread and Butter, Cut Cake, Cup of Tea 50c

SMALLMAN & INGRAM LIMITED

Restaurant License No. 19-205.

AFTERNOON SPECIALS.
Served from 3 to 5:30 p.m.
Oyster Stew, Thin Bread and Butter 25c
Chicken Salad, with Thousand Island Dressing, Thin Bread and Butter 40c

VOICE OF THE PEOPLE

MAKE GERMANY PAY.

To the Editor of The Advertiser:

As a slight recognition for the lessons taught and benefits conferred, would it not be within the range of modesty to require the German Confederation to pay the dependents of every Canadian killed in action the sum of $10,000, and where there are no dependents to distribute the money among those permanently disabled by wounds. Of course, the expenses of the war to Canada would be paid in addition. Two of the lessons are that righteousness prevails over perfidy, and a civilian volunteer in a great cause is more than a match for a soldier long trained to kill his fellow-man. Three of the benefits are that the German people are relieved from the enormous expense of

1. Maintaining, equipping and training the largest standing army in the world.
2. Spending millions annually on warships and submarines.
3. Spending millions annually on supplies and armaments of war.

A fraction of these annual expenditures from which Germany is now relieved would soon pay Canada's expenses of the war and pay $600,000,000 compensation for the dead and wounded heroes of Canada who:

"As maple in the springtime gave
Her sweet wine in generous flow,
So gave our sons their blood to lave
The now free land where poppies grow."

T. J. MURPHY.

RE MILK SUPPLY.

To the Editor of The Advertiser:

I am greatly pleased to read that the new chamber of commerce has included in its program of work a resolution calling for the enactment and enforcement of strict regulations in the interest of public health and the thorough inspection of food and milk supply.

According to a recent newspaper article, Dr. C. S. Tamlin, in his report to the board of health, claims "that the milk supply of London is better than that of any other city." This is news to us! This would seem to include all cities in the world; but if qualified to include only the cities of Ontario it still seems a little far-fetched to me.

I am not in a position to know the conditions that hold in all the cities of the province, but have lived in Toronto. I think that if any city allows worse milk to be sold than is sold in London by some milk dealers, then that city is indeed slow, and the people "soft." When we stop to think that the open can is still in use in London, and that milk is poured from one can to another in the street amid dust and flies, and that many dealers supply milk either bottled or from the can, we may well think that some improvements would be opportune.

How does this compare with Toronto, where milk has to be brought from greater distances? There all milk must be bottled and pasteurized and all bottles scalded each time used. Our own experience in Toronto, we must confess, was confined to the milk of one company, from which we got milk continually for over three years without having to make the same complaint we have had to make about the milk received from five different dealers in London. We have come to the conclusion that it is hard to get milk here that has not a thick deposit of brown or black particles of dirt in the bottom. They say it cannot be helped, so if you don't like it you can leave it.

Here is hoping that the chamber of commerce sees to it that these conditions are righted; not that we believe there are no exceptions or that we want to put any unnecessary burden on anyone and eventually raise the milk price, but we want milk that we are sure is clean. Yours truly, DOUBTFUL.

"THEY WHO COME BACK."

"They Who Come Back" is the title of an artistic little book of collected verse by Amy Campbell. It is particularly suitable as a gift to soldiers or friends of the boys "coming back." Price, 35 cents, postpaid. Address, Amy Campbell, care of The Advertiser, London, Ontario. tf

QUERIES ANSWERED

A SUBSCRIBER, Newbury. Q.—I have been summoned to serve as a petit juror on December 9. I understand that some petit jurors are to serve on December 3. Am I required at both sittings?

Ans.—You will be required to attend as a petit juror on December 9 only, that is, at the fall assizes, which were postponed from November 4. You are not required to attend the county court, which is being held on December 3, as it is entirely different from the supreme court, or postponed fall assizes on December 9.

Carter's Little Liver Pills

You Cannot be Constipated and Happy

A Remedy That Makes Life Worth Living

Small Pill
Small Dose
Small Price

Genuine bears signature
Brent Good

ABSENCE of iron in the Blood is the reason for many colorless faces but CARTER'S IRON PILLS will greatly help most pale-faced people

UPSET STOMACH

Pape's Diapepsin at Once Ends Sours, Gases, Acidity, Indigestion.

Undigested food! Lumps of pain; belchings, acids and sourness. When your stomach is all upset, here is instant relief—no waiting!

The moment you eat a tablet of Pape's Diapepsin all the indigestion pain, dyspepsia, misery, the sourness, gases and stomach acidity ends.

Pape's Diapepsin tablets cost little at any drug store, but there is no surer or quicker stomach relief known.

RELIANCE Garage

SERVICE Station