THE RUINOUS EFFECTS OF THE RECIPROCITY TREATY OF 1854

Government Returns Prove That First Year Destroyed 40 Per Cent. of St. Lawrence Shipping Business, Reduced Customs Revenue 30 Per Cent. and Crippled Many Industries.

The World has received the following interesting communication from George D. Griffin of Parkdale, concerning the ruinous effects of the reciprocity treaty of 1854, which in view of the apparent intention of the present government to make a new treaty, provides valuable information for the voters of to-day. Mr. Griffin writes:

Is it not very unfortunate for Canada that for want of true information so many business men and particularly so many members of parliament still believe that the Reciprocity Treaty of 1854 was a great benefit to Canada, and that a new one would make Canada more prosperous. The proof that it was a great curse to Canada is in part herein collated from the government returns for 1853-4-5 in the Ontario government library in Toronto, as follows:

St. Lawrence Shipping Inward Bound.

	Ships.	Tonnage.	Men
In 1853	1798	622,579	22,329
In 1854	1890	705,342	24,401
In 1855	1168	419,553	14,252

The date for 1853 is given to compare with the increase inward in 1854 with the inward in 1855. The increase in 1854 in the above exhibit shows 92 ships, of 82,763 tonnage, and 2109 men. And that the decrease in 1855, the first year of reciprocity was 722 ships of 285,789 tonnage and 10,149 men.

St. Lawrence Shipping Outward bound.

	Ships	Tonnage	Men
In 1853	1821	658,853	21,103
In 1854	2018	781,755	26,286
In 1855	1219	451,241	15,314

These statistics prove that the increase in the inward bound traffic in 1854 was 197 ships of 122,902 tonnage, and 5183 men, and in the first year of reciprocity the decrease was 799 ships of 330,514 tonnage and 10,972 men. If we add the decrease in the inward bound to the decrease in the outward bound traffic in 1855, the total decrease in our commerce via the St. Lawrence, the first year of reciprocity, is seen to be 1521 less ships to 616,302 less tonnage and 21,121 less men, and at least ten times that reduction in the first ten years of reciprocity.

Total Imports Via the St. Lawrence

The Canadian Statistics from the above government returns also show that the total value of the imports via the St. Lawrence from Britain and other countries in 1854 was $35,881,376, and in 1855 only $16,191,858. Thus the decrease of $19,689,518, or more than one-half the first year of reciprocity. Montreal and Quebec don't forget this ruinous annual decrease that continued for so many years.

Value of British and U.S. Imports.

For	1853	1854	1855
British	$17,489,120	$22,963,528	$12,302,740
U. S	11,782,144	15,533,096	20,828,676

Lesson to British Traders.

The above exhibit proves that the imports from Britain in 1854 were $5,474,408 more than in 1853, an increase of over 30 per cent. It also proves that the decrease in 1855 (the first year of reciprocity) in the total imports from Britain was $10,660,788 or over 45 per cent. The facts teach that if the rulers of Great Britain want to see another slump of over 45 per cent. in their exports to Canada in one year the way to do it is to pursuade Canada to repeat the semi-free trade reciprocity treaty made with the United States in 1854. The paid Canadian returns also show that the customs revenue of Canada in 1854 was $4,887,004, and in 1855 the amount was only $3,525,780, or a decrease the first year of reciprocity of $1,361,224 or over 30 per cent. In that ratio without any allowance for the natural annual increase the loss to Canada customs revenue for the twelve years of reciprocity was $19,336,336, and if the reciprocity advocates will look up the government returns they will find that this deficiency in customs revenue was made up by borrowing from Britain, and that we have paid interest on the amount ever since.

And in round numbers at 5 per cent. interest paid thereon is about $35,000,000, which, added to the decrease in revenue, totals about $54,000,000, which the withering reciprocity curse has so far cost Canadians alone in revenue and loan interest, and which is still going on. This is the financial road to decadence and not prosperity. Is not every member of parliament who cannot understand this fact still deficient in legislative wisdom and understanding?

Traffic With the United States.

The Canadian returns do not show, as they should, the increase of our exports to the United States, and increase of traffic except by the St. Lawrence route, the "inward bound," as above given for 1853-4-5. But a report founded on the U.S. returns shows that the value of the traffic in 1854, both ways, was $24,071,096, and for 1855, $40,827,720. Thus the increase of traffic with the U.S. the first year of reciprocity was $16,756,624, or about 70 per cent. of increase over the previous year, and that the government ignorantly gave this sum to increase the prosperity of the U.S., and which with the Canadian tariff as high as that of the U.S. would have secured permanent increase of prosperity to Canada in place of the financial crash of 1857-8. The annual average saving to Canada would have been at least from fifteen to twenty millions and for the 12 years of reciprocity not less than 220 millions more business, and correspondingly to Britain. The Chicago Board of Trade, in its annual report for 1858, rejoiced that the U.S. had sold "$8,192,347 of farm products that year to Canada and of which $3,096,031 was horses, cattle, sheep, hogs, and their products," and this while it was difficult for Canadian farmers to get the merchants and others in Canada to pay cash for their products, because the Canadian cash had been paid away for U.S. horses, cattle, sheep, hogs and other of their products. The U.S., with their glut of farm products, both forestalled and undersold the Canadian farmer and that under a treaty our farmers were assured by the reciprocity promoters would insure higher prices and a limitless market, all as the present reciprocity promoters also do, otherwise what are they after? It is true for a limited period the Canadian barley producers got better prices because of their better grain and shortage of supply in the U.S., and occasionally for some time after, but all gain thereby was far overbalanced by being undersold in other farm products from the U.S. This is proved by their selling far more to Canada than they bought of Canada, besides there is the decrease in duties above shown, which indirectly was a gift to the U.S. that far overbalanced the extra price we got from them for barley and every other of our products.

Paid for in Borrowed Money.

The first ten years of reciprocity the products of the U.S. sold to Canada in excess of what they bought of us amounted to $62,000,000. The natural result, as before referred to, was to drain our banks and business men practically of all our cash and to cause in 1857-8 the worst financial crash and stagnation of industry Canada ever suffered from, even worse than that of 1877-8. As reciprocity, as its ill-informed upholders state, was such a great blessing to Canada, why did it not save us from the frightful financial and industrial loss and suffering of 1857-8 less than four years after its adoption? Canadian voters want an answer from the present promoters of reciprocity. The present advocates of reciprocity can find by proper investigation that the 62 million dollars, or thereabouts, of imports from the U.S. in excess of exports to pay for them during the reciprocity treaty was in various ways paid for by money borrowed in England at an average of 5 per cent. interest. And the interest to this time (for the debt has not yet been paid) amounts to more than 120 million dollars, which, added to the debt, totals about 182 million dollars. This amount is ample to build two Pacific railways, one from Montreal to Vancouver and one from Quebec to Port Simpson, and this besides the 54 million dollars of duties, and the interest thereon, as above given, and value of the continued development of Canada, which the expenditure thereof would have secured, is beyond computation. All this the reciprocity treaty of 1854 cost Canada, and (as above shown) also largely cursed England. The writer in his Canadian Quarterly Review, between 1863-6, gave most of the above information in a much more complete exhibit thereof and as a Canadian of over 60 years business experience in Canada and well informed and conversant with the whole progress of the country from 1837 to this time, I do not have to write from hearsay facts presented from the government returns and personal knowledge (to both of which I can greatly add). But these are ample to fully prove that any man that now advocates to repeat the treaty of 1854 or advocates any kind of reciprocity treaty with the U.S. has not yet acquired sufficient knowledge of the question to form a correct judgment, and to understand we do not need one, but need a tariff as high as that of the U.S. And any voter or member of parliament who does not fearlessly resent the sinister threats of some of the U.S. periodicals and U.S. piratical promoters thereof and who ignorantly insinuates that Canada is at their mercy, should migrate and settle among those grasping affinatives in the U.S."

BROKE WORLD'S RECORD AT THE CANADIAN HENLEY

Argonauts Beat the Winnipegs in the Senior Eight, Going Distance in 6.33 3-5—Scholes Won Senior Singles, Titus Withdrawing From the Contest.

THE EVENTS.

Junior Doubles, final—Argonaut 1, Brockville 2, Dons 3.
Junior Singles, final—Hamilton 1, J. E. Coltson (Don) 2, W. Graham 3.
Intermediate fours—Argonaut 1, Ottawa 2.
Intermediate eights—Argonauts 1, Dons 2.
Intermediate doubles—Argos 1, Brockville 2.
Intermediate singles—Smith rowed over, Coltson defaulted.
Senior singles—Scholes 1, Vesely 2.
Senior eights—Argonauts 1, Winnipegs 2.

St. Catharines, Aug. 8.—(Special.)—Large crowds were the order at the final race in the Royal Canadian Henley regatta to-day. The stand was well filled with enthusiastic spectators, while the shore along the course was thronged. The weather was ideal on this the last day of the gala event, except for a strong wind blowing from the southeast, which caused the course to present a somewhat ruffled appearance. The events were well filled, and expectations of those present ran high at the prospects of fast races and close finishes. Nor were they at all disappointed, as the competition thruout was keen.

The feature events of the day were the senior singles and the finals in the senior eight. In the former there were only three competitors, including Lou Scholes, Toronto R. C.; Frank Vesely

LOUIS SCHOLES.
Clever Toronto Sculler Who Won Canadian Championship at St. Catharines.

of New York, and Frank Smith, Toronto R. C.

Considerable disappointment was felt by those present when it was learned that Titus refused to race, claiming as his reason that the water was too rough. As a consequence of his withdrawal from the feature contest the other three fought it out, Scholes beating the New Yorker by four seconds by clever work.

The Argonauts went at a merry clip in the senior eights against the Winnipegs, and when the finish was reached it was heralded that the crack Toronto eight of English Henley renown had lowered the world's record for the distance, covering the course in 6.33 3-5. The western eight were beaten by three seconds, equivalent to half a length.

The Argonauts were to the fore in the matter of firsts, winning the senior eights, intermediate fours and eights, intermediate doubles, with the junior doubles.

Argos drew four lengths ahead at the start and kept it to the finish, with Brockville second, 11 seconds ahead of the Dons. The Crescents were outclassed by Brockville, who put up a fine struggle.

Colston, Hamilton, was completely played out in the junior singles finals, losing his lead of two lengths at the line and winning by only 1 1-5 seconds. Graham did good steady work all thru, but had not enough distance to win on his gait.

Craig of Detroit upset his boat at the half by fouling a buoy with his right oar, and was picked up by a tug. He had ben third in the crowd.

Intermediate eights gave more glory to Argos at the line, where they won by 1 1-2 seconds against Ottawa with a steady all course even speed. Ottawa are strong men, but have not the well developed style of the Argos. The intermediate eights was one of the exhibition races of the day. Argos and Dons started well. The Argos drew three lengths ahead and kept it to line on stroke on course of 35 and 37 at finishing quarter. Dons were uneven, making 36 on start, 34 at half and 37 on finish, but weaker. Dons should do well with more practice. Intermediate doubles were not exactly easy for Argos, for the Brockville pair, one of whom rowed in bandages convalescent from blood poisoning followed them closely and lost only by two lengths. Hamilton did good work for a lower class. The Torontos did not row over. J. Smith, Toronto R.C., rowed over, Colston of Hamilton defaulting in the intermediate singles. In the senior singles, which were delayed by the baby plays of Titus for half an hour, Scholes won by Vesely's old tactics of early lead and rowed an even start to the post.

Vesely did good work, but Scholes is much the better man in a staying game. Smith did fairly well, tho not in the senior class yet.

Titus, who, on Friday night wanted the committee to postpone the singles till Scholes had rowed the senior doubles did not turn up at the start, so after waiting 15 minutes the others went on. His reason for not rowing was that the water was too rough for his boat, but this was not the case, altho it had been a little rough earlier in the afternoon. The consensus of opinion among the C.A.A.O. officials is that it is unlikely Titus' entry will ever again be considered in a Canadian regatta, because of his unsportsmanlike withdrawal from this race. It is considered evidence that he fears Scholes, for the water was fine and there was no wind.

The senior eights were won by a length by the Argos, and the time 6.33 3-5, is the world's record for the Henley distance. The race was the most beautiful competition ever seen in an oarsmen's regatta in America, for the style of both crews was splendid.

Following are the summaries:

Junior doubles, final—Argonauts, W. R. Wadsworth, G. P. Reiffenstein, 1; Brockville, S. Fournier, W. Dier, 2; Don R. C., W. Reynolds, W. R. Ramsden, 3; Crescents, Phila., J. W. Galbraith, H. W. Warley, 4. Time 7.42.

Junior singles, final—Hamilton, J. E. Coltson, 1; Dons, W. Graham, 2; Ottawa, Dr. G. Mothersill, 3. Time 8.17.

Intermediate fours—Argos, W. M. Forrest, C. W. Rice, F. G. Miller, A. G. Lefroy, 1; Ottawa, 2. Time 7.18 3-5.

Intermediate eights—Argos, T. R. Jones, Allan B. Bailey, H. S. Park, W. H. Green, A. Bedford-Jones, H. M. Johnson, J. J. Armstrong, H. E. Ridout, R. K. Barker, cox. 1; Dons, C. Levy, F. Graham, J. Doughty, F. Hill, W. Jeffries, W. Levy, J. MacDonald, H. Marsh, A. McIvor, Cox, 2. Time 7.06.

Intermediate doubles—Argos, W. R. Wadsworth, G. P. Reiffenstein, 1; Brockville R. C., L. Fournier, W. Dier, 2; Hamilton, E. E. Wark, J. W. McAllister, 3; Detroit, H W. Leonard, F. W. Andrews, 4.

Intermediate singles—Toronto R. C., J. Smythe, 1; Coltson did not finish.

Senior singles—Toronto R. C., Lou Scholes, 1; Bohemia R.C., F. Vesely, 2; Toronto R.C., Frank Smith, 3. Time 8.03 1-5.

Senior Eights—Argos, Jos. Wright, D. R. Mackenzie, E. W. Hamber, A. H. E. Kent, L. M. Dixon, W. D. P. Hardisty, J. W. Mackenzie, G. P. Reiffenstein, A. D Reid, cox, 1; Winnipeg, C. S. Riley, F. H. Bole, C. W. Johnstone, J. E. Boswell, J. S. Henderson, D. B. Sprague, R. R. Muir, H. P. Carper, 2. Time 6.33 3-5.

Senior doubles—Toronto R. C., Lou Scholes and Frank Smith, 1. Time 8.15.

The Best in 14 Years.

"The best oarsmen's regatta I have seen in America for 14 years," was the verdict of a veteran sculler and aquatic sportsman at the conclusion of the Canadian Henley on Saturday night. At this, the first international meeting of scullers on the canal at St. Kitts, where an unusually wide representation of the sport competed, and not less than 10,000 spectators came from all points to see them, this verdict was unanimous.

The attempt to found a permanent course on the lines and over the distance of the Thames Henley, where on Canadian and American oarsmen should develop their already excellent transatlantic reputation, is proven a success as to the entries, the racing and the results. Moreover, it is considered an assured thing now, that popular interest is permanently won for the sport.

The course is a beautiful one, the irregular shores affording splendid elevated points of view, an advantage taken by the thousands of enthusiastic spectators whom the grand stand could not accommodate. The high wood-crowned banks sheltered the water so that on Saturday, in spite of a strong southwest wind, the course was calm, except for a few lengths near the finish. The chief difference between the Canadian and English Henley waters is that the English river is what watermen call "dead"—that is, being shallower, it offers less resistance to feather than the canal. The consequence is that the men trained and doing much faster work here are beaten on the Thames in slower time. They do the work, but the boat doesn't respond.

In the two days' races, the Argos won eight out of ten races, being second in the remaining two. In nearly all, however, finishes were interesting, with a close rivalry for either first or second place.

The chief events on Saturday were the senior singles and senior eights. In the former, in which Titus had been considered formidable against Scholes and Vasely, the Atlanta man refused to appear, to the disappointment of everyone, including his rivals for the championship. He alleged as his reason, that he would not row unless the water was absolutely calm, and stated that he had come only on that expectation. He was freely accused of unsportsmanlike behavior by all the officials, American and Canadian, and it is thought doubtful if his entry in any subsequent Canadian regatta will be considered. His demand for a postponement of the race in the last was not allowed as being unfair to Scholes, who would thus have been obliged to come to the start immediately after rowing in the doubles. The Detroits did not show up in the races this year so well as in previous contests. Craig was unfortunate in the junior singles, but could not have won a place. The previous withdrawal of his boat from the junior doubles finals at the half, to save him for the singles, left the Detroits but one race, the intermediate doubles, in which their crew finished at all. Wadsworth and Reiffenstein of the Argos are now qualified for senior singles, having won junior and intermediate the same day in perfect form.

The races of Saturday showed better steering than those of the day before.

Shamrock in Drydock.

Atlantic Highlands, N.J., Aug. 8.—Shamrock to-day sailed the last of her trials with her sister racer before going into drydock to be put in trim for her effort to win the cup. This afternoon she was towed to Erie Basin and to-morrow will be taken into a dock to have her underbody repainted. The challenger's trial to-day was for sail stretching. In each of the 13 trial races here the challenger has beaten the old boat an average of 11 minutes 51 seconds.

SHOOTING FOR A TROPHY.

Scores in Saturday's Match of Sergeants of City Regiments.

The second of a series of three shooting matches between the sergeants of the Grenadiers, Highlanders and Queen's Own Rifles was held on Saturday at Long Branch. At the first contest on the 1st inst., the scores were 826, 834 and 760, respectively, which places the Grenadiers' team 41 points in the lead for the final shoot next Saturday. The following are the scores:

	200 Yds.	500 Yds.	600 Yds.	
Royal Grenadiers				
O.R. Sergt. J. Phillips	32	29	32	—93
Q.M. Sergt. D. Craig	30	31	30	—91
Sergt. W. Kelly	32	32	27	—91
Sergt. T. McBrien	33	30	27	—90
Sergt. A. Davies	33	27	29	—89
Sergt. A. J. Cook	27	32	26	—85
Color Sergt. D. McHugh	26	30	28	—84
Color Sgt. W. Hornshaw	27	27	26	—80
Sergt. H. R. McNeilly	27	29	22	—78
P.M. Sergt. W. Bewley	27	25	22	—74
				855
48th Highlanders—				
Staff Sergt. A. Graham	32	32	29	—93
Staff Sergt. J. McVittie	32	32	28	—92
Staff Sergt. H. Kerr	30	28	31	—89
Staff Sergt. W. Davidson	32	29	27	—88
Sergt. Banton	28	28	29	—85
Sergt. Brechin	27	31	26	—84
Col. Sergt. W. Grant	25	31	18	—74
C.R. Sergt. F. Davidson	25	27	21	—73
Sergt. J. Stewart	23	25	17	—65
Col. Sergt. A. McGregor	29	15	19	—63
				806
Q. O. R.—				
O.R. Sergt. Rose	33	31	29	—93
Sergt. G. Cliffe	29	31	30	—90
Staff Sergt. G. Creighton	29	27	33	—89
Staff Sergt. J. Hutchison	30	29	29	—88
Staff Sergt Giles	30	27	26	—83
Sergt. Greenwood	28	26	23	—77
Sergt. Robertson	30	17	24	—71
Hospital Sergt. Fletcher	25	18	24	—67
Sergt. Miles	21	19	25	—65
Sergt. Brown	19	24	6	—49
				772

Toronto's Great Hotel.

The King Edward is the only modern fireproof hotel in the city. Built of steel, stone and marble; rates $1.50 European and $3 and up American.

Would you for $9 go to New York and back? If so, take in the Lackawanna Yacht Race excursion on Aug. 11th from Buffalo. Tickets good for 15 days. ed.

Piles To prove to you that Dr. Chase's Ointment is a certain and absolute cure for each and every form of itching, bleeding and protruding piles, the manufacturers have guaranteed it. See testimonials in the daily press and ask your neighbors what they think of it. You can use it and get your money back if not cured. 60c a box, at all dealers or EDMANSON, BATES & Co., Toronto.
Dr. Chase's Ointment

DOHERTYS WON BOTH MATCHES.

Ware and Larned Beaten and the Cup Returns to England.

Boston, Aug. 8.—The international tennis cup presented by Dwight F. Davis will go to England thru the victory of R. F. and H. L. Doherty, who won both matches in singles to-day against the American defenders and thereby scored 4 of the 5 points possible. Each of the contests to day went a full five sets, R. L. Doherty the British champion, defeating W. A. Larned, the American champion, 6—3, 6—8, 6—0, 2—6, 7—5, while his brother disposed of R. S. Wrenn, a former American champion by the score of 6—4, 3—6, 6—3, 0—6, 6—4.

Five thousand people saw the matches to-day. From the very start the excitement was intense and after each match had been squared at the end of four sets, every one was fairly on tip toe, until H. L. Doherty won a long deuce set and the contest was over, so far as the cup was concerned. The crowd waited to see Wrenn go down to defeat in the match with R. F. Doherty. H. L. Doherty's marvelous ability to cover court undoubtedly won him the match with Larned, altho to the minds of many an unfortunate decision in the last set was the cause of the latter's failure. With the games four all in this set and Larned within one point of the ninth game, there came a question on Doherty's second service. The referee decided that the point must be played over again. This took the snap out of Larned's game, Doherty had little difficulty in winning. Larned was wild in his play and his errors were frequent.

He won his fourth set with ease, however, and his rally in the second was brilliant.

The match between R. F. Doherty and Wrenn was more hotly contested than the other in the adjoining court, many of the games reaching deuce and rallies being long and brilliant. The players were in the middle of the fifth set when the fate of the cup was decided on the adjoining court but the American did not let up on his game and in his last game deuce was called eight times before Doherty won.

The Americans scored only one point in the three days' play, and that was on a default by R. F. Doherty.

The cup will be placed in custody of the English Lawn Tennis Association and it is quite probable that an American team will go to England next year and make every effort to regain it.

West End Y.M.C.A. Team Wins.

The West End Y.M.C.A. tennis team won from the Melbourne Club on the West End courts by a score of 5 to 4 events. The games were very close in most cases and the last double decided the game. Scores:

—Singles—

Dr. Cook (M.) won from A. Barton (W. E.), 6—1, 6—0.

Lind (W.E.) won from J. C. Cook (M.), 6—2, 7—9, 8—6.

Campbell (W.E.) won from J. Kennedy (M.), 3—6, 13—11, 6—3.

Armstrong (W.E.) won from P. Kennedy (M.), 6—0, 6—1.

Kinnear (W.E.) won from Wallace (M.), 6—1, 6—4.

Bell (M.) won from Black (W.E.), 6—1, 6—0.

—Doubles—

Dr. Cook and P. Kennedy (M.) won from Armstrong and Black (W.E.), 6—0, 6—4.

J. C. Cook and Bell (M.) won from Lind and Kinnear (W.E.), 10—8, 6—4.

Barton and Campbell (W.E.) won from J. Kennedy and Wallace (M.), 6—4, 6—4.

Varsity Beaten Seven Events to Two

Toronto defeated Varsity Saturday afternoon by 7 events to 2. The match was played on Toronto's courts and was Varsity's first defeat this year. All the games were keenly contested and the advantage set was necessary in a majority of the events. The result fixes the final destination of the challenge cup in the City League, which has been in competition for six years, Toronto having won it three times and Varsity twice. Results:

Hall (T.) beat Pearson (V.), 2—6, 6—2, 6—2.

R. Burns (T.) beat Hobbs (V.), 6—1, 6—4.

McMaster (T.) beat Hooper (V.), 6—2, 6—3.

Severs (T.) beat Dingman (V.), 6—3, 5—7, 6—2.

Dawson (V.) beat Macdonald (T.), 7—5, 6—8, 6—4.

Munroe (T.) beat Ward (V.), 5—7, 6—1, 7—5.

Doubles—Burns and Hall (T.) beat Pearson and Hooper (V.), 10—12, 6—1, 6—2.

McMaster and Severs (T.) beat Hobbs and Dawson (V.), 6—3, 9—7.

Dingman and Ward (V.) won from Macdonald and Munroe (T.), by default.

St. Matthews' Tennis Tournament

Play starts this afternoon in St. Matthews' sixth annual tournament. All the local experts (both men and ladies) have entered, and all the events are filled. Entries can only be accepted to-day for the places of any who drop out. Play in the ladies' events and men's doubles will begin to-morrow. To-day's program:

4 p.m.—C. H. Cooke v. R. Burns (handicap), Severs v. Martin (handicap), Glasgow v. Kennedy (handicap).

5 p.m.—Paterson v. Pearson (open), Dawson v. McMaster (open), Hall v. Hobbs (handicap).

6 p.m.—6. Burns v. Lewis (handicap), Wreyford v. Pollock (handicap), F. L. Summerhayes v. Bell (handicap).

Heather Quoit Club's Handicaps.

The following is the result of the handicap match of the Heather Quoit Club, held Saturday:

—First Draw.—

J. Coulter (scr.)	21	W. Trayling (sc)	13
J. White (scr.)	21	N. Deroche (10)	13
W. McWhirter (10)	21	W. James (15)	1[illegible]
J. Nichol (10)	21	J. Smith (10)	2[illegible]
J. Polson (scr.)	21	T. Sleeson (scr.)	1[illegible]
D. Sinclair (5)	21	J. Campbell	Def
Wright (10)	21	A. McLaren (4)	1[illegible]
W. Glover (10)	21	R. E. Gregory (4)	2[illegible]
Miller (10) bye.			

—Second Draw—

Nichol	21	Coulter	1[illegible]
Polson	21	Wright	1[illegible]
Miller	21	Sinclair	1[illegible]
McWhirter	21	Glover	1[illegible]
White, bye.			

—Third Draw—

Polson	21	White	1[illegible]
Nichol	21	McWhirter	17
Miller bye.			

—Fourth Draw—

Nichol	21	Miller	13
Polson bye.			

—Final—

Polson	21	Nichol	1[illegible]

These handicap matches will be continued every Saturday afternoon until further notice. Quoiters, look out for our annual tournament, which starts on Labor Day. Liberal prizes as usual.

Phillies Beat Surrey County.

London, Aug. 8.—The Philadelphian cricketers distinguished themselves at the Oval here to-day. They did some splendid work, both with bat and ball, and succeeded in defeating Surrey by 110 runs after declaring their innings closed with only 5 wickets down for 251 runs.

A large crowd attended the game. The honors in batting were divided between J. B. King of the American team and Hayward, the well-known Surrey professional. King, who had scored 37 overnight, made quite free with the bowling to-day. He resisted all efforts to dislodge him, and had put on 113 when Capt. Lester declared the innings closed. F. H. Bohlen also played splendidly for 58, while the other men were instructed to hit out everything until the score reached 250.

Needing 298 runs to win, Surrey had a hopeless task; but Hayward set about his work as if he were fully expected to pull off the game. Going in first, he carried his bat right thru the innings for 156, and gave a scientific exposition of the game. With the exception of Stedman, not one of the others made any stand against the bowling of F. H. Clark and J. B. King, and the innings was eventually over for 287, or 110 runs behind. Clark captured 5 wickets for 112 runs and King took 3 for 98.

—Gentlemen of Philadelphia—1st Innings—

N. Z. Graves, b Smith	23
F. C. Sharpless, b Richardson	30
J. A. Lester, b Richardson	52
F. H. Bohlen, b Hayes	40
J. B. King, run out	26
A. M. Wood, c Dowson, b Lees	50
C. C. Morris, not out	34
P. H. Clark, c Lord Dalmeny, b Hayes	10
H A. Haines, c Haywood, b Richardson	0
E. M. Cregar, c Moulder, b Lees	12
T. C. Jordan, c Smith, b Hayes	8
Byes, 14; leg byes, 8	22
Total	387

—2nd Innings—

N. Z. Graves, l.b.w., b Hayes	11
J. A. Lester, not out	24
F. H. Bohlen, st. Stedman, b Hayes	58
J. B. King, not out	113
A. M. Wood, b Richardson	10
P. H. Clark, l.b.w., b Hayes	19
E. M. Cregar, c Dowson, b Hayes	8
Byes, 5; leg byes, 3	8
Total	251

—Surrey—1st Innings—

Hayward, b Clark	10
Bush, c Morris, b Clark	4
Hayes, b King	14
E. M. Dowson, b Clark	6
Lord Dalmeny, c King, b Clark	35
Moulder, b Clark	10
L. Walker, b King	12
Lees, b Sharpless	68
Stedman, C. Jordan, b King	38
G. O. Smith, c Morris, b Sharpless	36
Richardson, not out	0
Byes, 7; leg byes, 1	8
Total	241

—2nd Innings—

Hayward, not out	156
Bush, b Clark	4
Hayes, c and b King	14
E. M. Dowson, c Jordan, b Clark	0
Lord Dalmeny, b Clark	0
Moulder, b King	3
L. Walker, run out	14
Lees, run out	4
Stedman, c Graves, b Clark	57
G. O. Smith, c Graves, b Clark	3
Richardson, b King	12
Byes, 8; leg byes, 6; no balls, 1	15
Total	287

Cricket at Scarboro.

Scarboro C. C. on their own grounds defeated Christ Church, Deer Park. For Scarboro Rickard 48, Philpott 22 and Walker 8, made top scores. Rickard batted well, most of his hits being boundaries. Mr. Brown bowled well for the Scarboros, also making a phenomenal catch in the slips. For Christ Church Wilmott and Foote made top scores, Sifton and Morphy bowling well.

—Scarboro—

G. Walker, b Morphy	18
E. B. Brown, b Morphy	3
A. Brodegan, b Sifton	4
F. V. Philpott, b Sifton	22
H. Rickard, b Johnson	18
N. Murton, c Johnson, b Sifton	2
A. Dixon, c Hill, b Sifton	6
F. J. Paget, b Hutty	2
S. Brown, b Hutty	0
E. V. Bartlie, not out	11
K. Dunstan, b Sifton	10
Extras	13
Total	139

—Christ Church—First Innings—

Wilmott, run out	0
Morphy, c Dunstan, b Brown	0
Foote, b Brown	2
Sifton, b Brown	0
Hutty, run out	1
Johnson, c Paget, b Rickard	0
F. Wilmott, c and b Rickard	1
Cotterill, b Brown	0
F. Hill, b Rickard	3
Pierce, c Dunstan, b Rickard	0
A. Hill, b Rickard	1
Extras	1
Total	9

—2nd Innings—

Wilmott, b Brown	6
Morphy, b Rickard	7
Foote, b Brown	1
Sifton, run out	0
Hutty, c Paget, b Brown	0
Johnson, b S. Brown	0
F. Wilmott, b S. Brown	0
Cotterill, std. Murton, b Rickard	2
Hill, c Philpott, b Rickard	0
Pierce, c Paget, b Brown	0
A. Hill, b S. Brown	0
Total	18

Amateurs vs. Professionals.

Toronto cricket enthusiasts are to get a lot of exceptionally fine cricket in the near future. The well-known match, amateurs v. professionals, played annually in England, has suggested that a game of the same kind might be tried in Canada, and arrangements are now being made for a two-day fixture between a team of Canadian professionals and the international eleven. The days selected are the Friday and Saturday preceding the Monday on which the international begins. This would furnish the cricket loving public with a gala of five straight days of cricket of the highest order. This match against the professionals will afford the international men an excellent practice, giving them the advantage they have hitherto seldom had of playing together. It is hoped if the affair isa success it can be made one of the big annual events of the Canadian cricket year. The play is expected to take place on the Rosedale grounds, and a small fee for admission will be charged to cover incidental expenses.

THE HOME SAVINGS & LOAN COMPANY LIMITED
78 CHURCH STREET, TORONTO.
IN BUSINESS AS A SAVINGS BANK AND LOAN CO., SINCE 1854
SOON TO BECOME
"THE HOME BANK OF CANADA."
Assets, - $3,000,000.00.
3½% Interest Allowed on Deposits from Twenty Cents Upwards. WITHDRAWABLE BY CHEQUES.
OFFICE HOURS:—9 a.m. to 4 p.m. SATURDAY 9 a.m. to 1 p.m.
OPEN 7 TO 9 EVERY SATURDAY NIGHT.
JAMES MASON, Managing Director.

Our sales of Perfection Cocoa are increasing rapidly, showing that
COWAN'S PERFECTION COCOA
MAPLE LEAF LABEL
Is appreciated by everybody who uses it.
THE COWAN CO., Limited, Toronto.
111

DR. J. COLLIS BROWNE'S CHLORODYNE

Vice-Chancellor Sir W. Page Wood stated publicly in court that Dr. J. Collis Browne was undoubtedly the inventor of Chlorodyne, that the whole story of the defendant, Freeman, was deliberately untrue, and he regretted to say it had been sworn to.—Times, July 13, 1894.

DR. J. COLLIS BROWNE'S CHLORODYNE.—The Right Hon. Earl Russell communicated to the College of Physicians and J. T. Davenport that he had received information to the effect that the only remedy of any service in cholera was Chlorodyne.—See Lancet, Dec. 31, 1864.

DR. J. COLLIS BROWNE'S CHLORODYNE is prescribed by scores of orthodox practitioners. Of course, it would not be thus singularly popular did it not supply a want and fill a place.—Medical Times, Jan. 12, 1866.

DR. J. COLLIS BROWNE'S CHLORODYNE, the best and most certain remedy in coughs, colds, asthma, consumption, neuralgia, rheumatism, etc.

DR. J. COLLIS BROWNE'S CHLORODYNE is a certain cure for cholera, dysentery, diarrhoea, colic, etc.

Caution: None genuine without the words: "Dr. J. Collis Browne's Chlorodyne," on the government stamp. Overwhelming medical testimony accompanies each bottle. Sole manufacturers, J. T. Davenport, Ltd., London. Sold in bottles at 1s. 1½d., 2s. 9d., 4s. 6d.

Carling's Porter
is the kind the doctor ordered . . . .
He knows that he can rely upon the purity and thorough age of every bottle . . .
CARLING LONDON

EVERYTHING TO BURN.
MANN
PEAT
COAL
COKE
WOOD
Mann Coal Co.
319 DUFFERIN ST.

IRON STABLE FITTINGS
Gutters, Trans, Hay Racks (slow feed), Boxes, etc.
SANITARY
Hacker Metal Cattle Stanchions and individual Cattle Watering Bowls.
Best Quality. Lowest Prices
THE YOKES Hardware Co., Limited
YONGE AND ADELAIDE.

LAWN HOSE and SPRINKLERS
ASK TO SEE
the New Lawn Hose Nozzle with spike so it will remain stationery on lawn.
PRICE 75c EACH.
RICE LEWIS & SON, Limited,
TORONTO.

Free to Men Until Cured

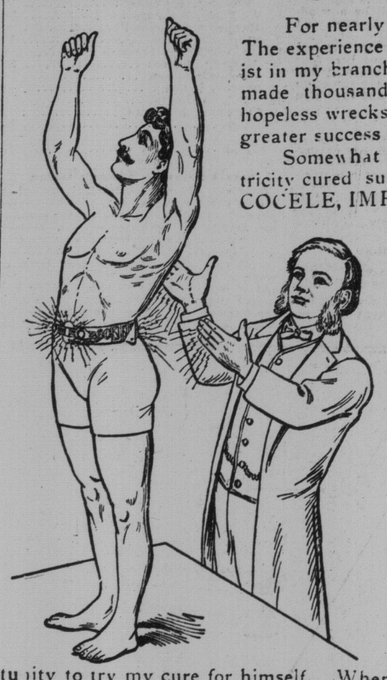

For nearly 40 years I have made diseases of men my specialty. The experience I have gained is not equalled by any living specialist in my branch. I am justly proud of the privilege of having made thousands of strong, vigorous, happy men out of poor, hopeless wrecks. I am still doing so, and I truthfully say with greater success than ever.

Somewhat over 35 years ago I made the discovery that Electricity cured such diseases as NERVOUS DEBILITY, VARICOCELE, IMPOTENCY, DRAINS and EXHAUSTION after all known drug remedies failed. I then invented my portable battery—the world-famed DR. SANDEN ELECTRIC BELT. Every man to-day knows of it, and that electricity properly used—but mind, I say, properly used—will cure these distressing diseases, and so sure am I of what my appliance, with direction and advice for use, will do, that I ask none to buy; I simply ask that you allow me to