MC 2035 POOR DOCUMENT

Strong Healthy Women

If a woman is strong and healthy in a womanly way, motherhood means to her but little suffering. The trouble lies in the fact that the many women suffer from weakness and disease of the distinctly feminine organism and are unfitted for motherhood. This can be remedied.

Dr. Pierce's Favorite Prescription

Cures the weaknesses and disorders of women. It acts directly on the delicate and important organs concerned in motherhood, making them healthy, strong, vigorous, virile and elastic.

"Favorite Prescription" banishes the misgivings of the period of expectancy and makes baby's advent easy and almost painless. It quickens and vitalizes the feminine organs, and insures a healthy and robust baby. Thousands of women have testified to its marvelous merits.

It Makes Weak Women Strong. It Makes Sick Women Well.

Honest druggists do not offer substitutes, and urge them upon you as "just as good." Accept no secret nostrum in place of this *non-secret* remedy. It contains not a drop of alcohol and not a grain of habit-forming or injurious drugs. Is a pure glycetic extract of healing, native American roots.

CANADIAN CREW WIN BUT COLLAPSE AT END OF RACE

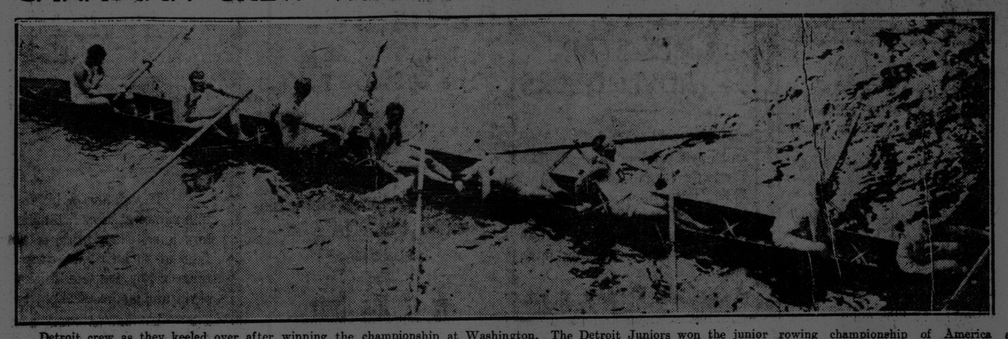

Detroit crew as they keeled over after winning the championship at Washington. The Detroit Juniors won the junior rowing championship of America at Washington, beating the Argonauts of Toronto. They were all-in after the struggle.

FATALITIES IN FACTORIES OF CANADA FEWER

July Showed Decrease of 52 as Compared With Last Year —Trade Disputes Record

Ottawa, Aug. 25— Industrial accidents in July totalled 354 to individual workers in Canada. Of this number reported to the labor department 116 were fatal and 238 resulted in serious injuries. This is a decrease of 52 fatal and 2 non-fatal from the June record.

The labor department reports that during July the total number of trade disputes in Canada was tweny, one more than in June and four more than in July, 1909. About 212 firms and 10,272 employes were affected all told and 127 firms and 7,372 employes were affected by new disputes during the month. The loss of time by these July disputes was 100,260 working days.

Of the 20 dishputes, 8 were settled during the month, four in favor of the men, 2 in favor of the employers, one a compromise and one not reported.

Persaonals

Amherst News:—Mrs. A. A. McKinnon and children are spending a few weeks at her former home in St. John. Mr. McKinnon was also down for a day or two this week. M. F. Taylor of St. John is in town today on a business trip. W. R. Mathers, of St. John, is in Amherst today. Miss MacAulay, of St. John, is spending a few weeks vacation at Tignish, the guest of Mrs. C. T. Hillson.

Fredericton Gleaner:—Mrs. James Gibson, of Marysville, was a passenger on this morning's train to St. Stephen where she will visit friends.

Moncton Times:—Ald. Bourque, Mrs. Bourque, Master Alfred and A. E. Holstead left yesterday on an auto trip to St. John and will cross today to Digby and motor home, arriving Thursday morning.

Montreal Gazette:—The engagement of Miss Bessie Thurza Grimmer, only daughter of F Howard Grimmer, barrister, of St. Andrews, N. B., to Rev. Alexander Howard Kennedy, rector of St. Thomas church, Somerville, Mass., formerly of Bath, Ont., is announced.

AMUSEMENTS

NICKEL — EXCURSION INTO WALES
"SISTERS" FILM DE LUXE — "POOR FATHER PAYS"
BIOGRAPH—"AN ARCADIAN MAID"
MR. DeWITT CAIRNS IN PICTURE SONGS — BIG ORCHESTRA BRIGHT SUMMER MELODIES
SADIE CALHOUN STOCK CO. TODAY—"JANÉ" THURS.—"CINDERS" A SCREAM DRAMA
CLOSE SATURDAY 27 UNTIL WEDNESDAY 31

LYRIC — NEW VAUDEVILLE TODAY AS GOOD AS THE BEST
ALLEN and HUGHES COMEDIANS AND NOVEL DANCERS
UNEXCELLED DANCERS AND SINGERS
NEW PICTURES — 15 MINUTES OF REAL FUN Hear Their Comic Song Hits — A REAL LIVE FEATURE
Mon., Tues., Wed.—VINKA, Unique Musician, and his MERRY WIDOW DANCING DOGS

4 BIG HITS — 2 GOOD VITAGRAPHS 2 — A STAR PROGRAM
Society Sensation: MRS. BARRINGTON'S HOUSE PARTY
UNIQUE
Comedy Drama: THE PASSING SHADOW
A Cool Educational Feature: BREAKING ICE IN FINLAND
SOMETHING NEW 3 TIMES A WEEK Mr. Sherman in songs
Comic: GETTING EVEN WITH THE LAWYER

At The GEM Today
"THE PERVERSITY OF FATE" (Powerful Drama of Canadian North)
"THE WOOING O'T" (Fascinating Vitagraph Comedy)
Two Other Pictures—Song, Prof. Titus School Souvenirs at Saturday Matinee.

AMUSEMENTS FOR OURSELVES AND OTHERS

THE "LYRIC."

The second installment of vaudeville at the "Lyric," to open today, will be an act expected to prove very popular. Allen and Hughes, singing comedians and unique dancers, will hold the top line position, and that they will be as good as anything yet seen here in this line of work is the expectation. Their singing, dancing and talking skit is said to be a very clever offering. Both hold reputations as being good comedians with humor that is bright and different from the usual run. The act is also prettily dressed with costumes from the hands of a famous firm in London.

There will be the customary display of pictures, which made a deep impression last evening, and are all interesting. Next week the management have made arrangements to present two headline acts, one of which is hoped to prove the biggest novelty yet seen here.

THE NICKEL.

Last night's fog made it too unpleasant for out-of-door jaunts and in consequence tremendous crowds attended Nickel theatre, where another interesting programme of up-to-date pictures was shown, in addition to a pelasing musical bill and the Sadie Calhoun Stock Company's very funny little play. Today Miss Calhoun and her associates will enter upon the final half week of their engagement in the pathetic little story, Cinders, which has been the vehicle to fame for one of America's foremost actresses. The picture show, it is announced, will consist of the fine Biograph country story, An Arcadian Romance, the magnificent tour through picturesque Wales, the Edison drama, Sisters, and a couple of comedies. Mr. Cairns' new song for today will be When You and I Were Young Dear.

R. L. Borden, M. P., concluded his Nova Scotia tour with a meeting yesterday in Shelburne. The Conservatives of that district nominated Rev. Ward Fisher of Shelburne, and Geo. Phillips, of Clarke's Harbor, as candidates for the local legislature. Westville Conservatives have nominated J. M. Baillie, J. Struan Robertson and C. E. Tanner for the local house.

It will be over a carpet of natural flowers that the Holy Eucharist will be carried through the streets of Montreal at the procession during the Eucharistic Congress. Not a square inch of the pavement will be left bare and tons of flowers will be used.

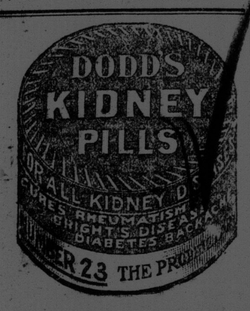

BELLBOY SAID TO BE HEIR TO $625,000

Wife Will Not Let Him go to England For It—Says It Does Not Count

New York, Aug. 25—If Mrs. Andrew James Moore, who lives at 121 West 16th street, is right, she may be setting a glorious example to both American and English wives. She is refusing to let her husband, a hall boy in a hotel, go to England to get an inheritance he says may amount to at least $625,000. Her reason is that the money does "not count," for she fears he might never be able to return.

The story of the English fortune is sponsored only by young Moore himself. But his wife, his employers at the hotel Frederick in West 56th street and friends believe it. Moore says it is one-half of the residue of his grandfather's estate. According to him, he received $60,000 of the sum when he was 18, four years ago.

It is well known in the annals of Broadway that four years ago young Moore, with his brother Ralph and a friend, Robt. McKillop, struck the main alley with a "roll." Nothing was too good or too expensive for the trio. Moore footed all the bills while they lived at the Hotel Knickerbocker.

Money flowed from young Moore's pockets until the "roll" was sadly "crimped." It was said to be the first instalment of the youth's inheritance from his grandfather', a millionaire shoe manufacturer of Glasgow.

SAYS HE HAS APE THAT TALKS ENGLISH

Prof. Garner Brings It From Africa — Lived Seven Years in Jungle With The Gorillas

New York, Aug. 25—After living seven years in a bamboo hut in the heart of the African jungle, with only two negro servants and wild chimanzees and gorillas for companions, Prof. Richard L. Garner, the famous American anthropologist, reached New York aboard the French line steamship La Touraine, with "Susie" the 7-months-old ape which is said to talk and understand the English language.

For 20 years Prof Garner has made a study of the animals that Darwin declared were our ancestors, and in 1903 he sailed on his fourth trip to Cape Lopez, western Africa, his purpose being, as he said, to watch and learn the habits of the chimpanzee in its wild state and to observe the capabilities without suggestion of training, and, most important of all, to discover if the ape is able to distinguish different colors and forms.

He has returned with voluminous data and thrilling tales of adventure and escapes "Susie" spent most of the voyage in a cage in the butcher's room, but part of the time she was on deck entertaining the passengers. She has a little chair that she carries about, and when told to "come here," "sit down" or "laugh" she obeys with soldierly alacrity.

Gordon, the eight-year-old son of William Fraser, of Lower Pokiok, York county, was so badly injured by being caught in the cutter of a mowing machine that he died a few hours later.

SPORT NEWS OF A DAY; AT HOME AND ABROAD

St. Peters Defeat Woodstock.

The fast Woodstock team lost to and tied with St. Peters yesterday. The score of the first game was 6 to 4 and the second game was called in the sixth. The scores were:

St. Peter's.

	AB.	R.	H.	PO.	A.	E.
Harrigan, ss & cf	3	1	0	1	0	2
A. Mahoney, 3b	4	1	4	1	0	0
Britt, 1b	4	0	0	14	0	0
Harrington, p	2	0	0	0	6	0
C. McCormack, lf	4	0	1	2	0	0
Riley, cf & ss	4	1	1	2	0	0
Dever, c	3	1	2	3	1	0
J. McCormack, 2b	3	1	0	2	5	1
Cribbs, rf	2	1	0	1	0	1
	29	6	8	*26	12	4

*Hughes out in the fourth inning for not touching first.

Woodstock.

	AB.	R.	H.	PO.	A.	E.
Wilson, c	4	0	0	5	1	0
Good, cf	5	0	1	1	0	0
Iott, 1b	5	1	1	8	1	1
Hughes, 2b	5	0	1	4	2	2
Malloy, 3b	4	0	0	2	0	0
Michaud, rf	5	1	2	1	1	0
Neptune, p	3	1	1	1	0	0
Ryan, ss	4	0	0	1	1	0
Milmore, lf	4	1	1	1	0	0
	39	4	7	24	6	3

Score by innings:

Woodstock	0	0	1	0	0	0	1	0	0	—4
St. Peter's	0	0	0	0	0	6	0	0	0	—6

Summary of game: St. John, N. B., Shamrock grounds, Wednesday, Aug. 24—St. Peter's 6, Woodstock 4. Two-base hits, Hughes, A. Mahoney. Stolen bases, Riley. First base on errors, Woodstock 4; St. Peter's 2. Sacrifice hits, Wilson. Base on balls, off Neptune 4, viz., Harrigan, Harrington (2), Cribbs. Bases on balls off Harrington 1, viz., Malloy. Struck out by Harrington 1, viz., Good. Struck out by Neptune 5, viz., Cribbs (2), J. McCormack (2), Harrington. Left on bases, Woodstock 11, St. Peter's, 5. Double plays, Neptune to Iott to Ryan. Time of game, 1.45. Umpire, Connolly. Attendance, 500.

Woodstock.

	AB.	R.	H.	PO.	A.	E.
Wilson, c	4	0	1	5	0	1
Good, cf	4	0	0	0	0	0
Iott, 1b	4	1	2	7	0	0
Hughes, 2b	4	2	2	2	1	2
Neptune, 3b, ss & p	3	3	2	0	1	1
Malloy, 3b & p	4	1	3	1	2	0
Milmore, lf	2	0	0	0	0	0
Dow, p, 3b & ss	3	1	1	2	2	0
	30	8	11	18	6	4

St. Peter's.

	AB.	R.	H.	PO.	A.	E.
Harrigan, 3b & cf	3	2	2	0	1	0
Mahoney, p & 3b	3	0	3	0	1	0
Britt, 1b	4	1	0	9	0	1
Harrington, cf & p	3	1	0	4	0	0
C. McCormack, lf	3	1	0	0	0	0
Riley, ss	4	1	1	3	0	0
Dever, c	2	0	0	0	0	0
Cribbs, rf	4	1	1	1	0	0
J. McCormack, 2b	2	2	1	0	4	1
	28	8	8	*17	6	2

*Malloy out for overrunning base.

Score by innings:

Woodstock	0	1	0	3	0	4	—	8
St. Peter's	4	1	3	0	0	0	—	8

Summary of game: Two-base hit, Neptune. Stolen bases, Harrigan, Wilson, Iott (2), Hughes, Neptune, Michaud (2). Bases on balls, off Mahoney 4, viz., Neptune, Michaud, Milmore, Wilson; off Dow 2, viz., Dever, Harrington; off Malloy, 1. Struck out by Malloy 4, viz., Harrington, Britt, Dever, J. McCormack. Hits off Mahoney in five innings, 10; off Harrington in one inning, 1; hits off Dow in one inning, 2; off Malloy in four innings, 6. Left on bases, St. Peter's 7, Woodstock 6. Wild pitch, Mahoney. Passed ball, Wilson 2; Dever, 1. Time of game, 1 hour. Umpire, Connolly. Attendance, 500.

Clippers Defeated at St. Stephen.

St. Stephen, N. B., Aug. 24—(Special)—The Clippers, of St. John, with Howe in the box and Finnamore behind the bat, met defeat from the Thistles on the Driving Park diamond here this afternoon. Carter and the new man, Conovay, were batteries for the Thistles. The score was 11 to 6, in favor of the Thistles. In the last inning, Callaghan was placed in the box, Howe retiring. This was the first game with two umpires—James Craft on the bases, and Doyle for balls.

National League.

At St. Louis—New York, 4; St. Louis, 2.
At Cincinnati—Brooklyn, 0; Cincinnati, 1. (Ten innings).
At Chicago—Boston, 1; Chicago, 11.
At Pittsburg—Philadelphia, 10; Pittsburg, 5.

American League.

At New York—Detroit, 0; New York, 6.
At Washington—Chicago, 2; Washington, 3. (Ten innings).
At Boston—St. Louis, 2; Boston, 5.
At Philadelphia—Cleveland, 1; Philadelphia, 3.

Eastern League.

At Toronto—Newark, 1; Toronto, 2.
At Rochester—Baltimore, 1; Rochester, 1. (Sixteen innings; called account of darkness).
At Montreal—Providence, 2; Montreal, 0. Second game: Providence, 1; Montreal, 0.
At Buffalo—Jersey City, 1; Buffalo, 2.

The Batsmen.

The 300 list of batsmen in the American National League is dwindling each week. In the season's batting averages for all games including those of Thursday of last week, there are eight players in the American with averages of .300 or better, including Strunk, of the Athletics, who has a mark of .406 for ten games. Nine batters in the National League still remain in the select class, including five who have participated in less than half the number of games played this season. Ty Cobb continues his heavy stickwork and is leading the American League with an average of .370 for 106 games. Lajoie, of Cleveland, is only ten points behind the Tigers' star slugger, and ranks as the second best hitter in the league. Meloan, the youngster, now with the Chicago White Sox, is clubbing the ball hard and has gathered an average of .364 for 25 games.

Oldring, Collins and Murphy, of the Athletics, are having a great contest for batting honors among the Connie Mack clan. Oldring is leading the trio with an average of .324 but Eddie Collins made a great gain on the last western trip and boosted his average up to 321. Murphy is back among the .300 class again this week with a mark of .301.

Magee, of the Phillies, is again making a hard fight to capture the leading honors for the two teams in New York. The big left fielder has been clouting the ball steadily lately, and now has an average of .326 for 105 games. Snodgrass, of New York, fell off a few points last week, but is hitting for a mark of .377. He has played in only 69 games, however, and will probably be back a few more points if he is kept in the game every day. The five men following Magee have played in only a few games, but Hans Wagner, of Pittsburg, manages to hold on to a place in the select class with an average of .302.

Several of the Phillies boosted their averages during the last series on the home ground. Luderus, who has played in only 36 games this season as a member of the Cubs and Phillies, is batting .293. Eddie Grant increased his average to .276, and Mike Doolan is batting .275. The latter made the biggest gain of any of the Phillies and is hitting better than he has done for a long time. Bates is about holding his own, but Titus shows no improvement.

Tennis

Wright is Beaten.

Beals C. Wright, of Boston, met defeat for the second time in his career yesterday at Newport (R. I.), in the final round of the all-comers tennis tournament. The tournament was won by Thomas C. Bundy of Los Angeles. He defeated Wright by 6-3, 6-3, 6-8, 10-8. Bundy will meet Champion William A. Larned today.

The Turf

The Maritime Races.

On the Delormier Park track yesterday the winners were Dr. Crook, Leon B., Miss Cesarion, Yankee Lady, Conville, Dr. Young and Dorando D.

Dalmatian Sold

Saratoga, N. Y., Aug. 23—Yesterday, S. C Hildreth sold to G. W. Gooch, of London, England, the champion three-year-old Dalmatian. The price was not made public.

Athletic

Had a Narrow Escape

John Flanagan was a dangerous man on Tuesday when he threw the sixteen-pound hammer at the games of the Eccentric Firemen at Celtic Park, New York and it came near costing an enthusiastic spectator his life. The spectator, who gave his name as John Smith, and refused any additional information, was struck a glancing blow on the hip. The speed of the missile had spent itself and Smith's only injury was a bruised hip.

Wilton Paull of the New York A. C., broke a track record in the mile handicap. He started from scratch and covered the distance in 4 mins. 22 1-5 seconds. The old record of 4 mins., 24 1-5 seconds was held by Jim Monument, of the Irish-American A. C.

Robert Edgren, of the New York A. C. carried off the honors in the discus throwing. He hurled the saucer-shaped missile 134 feet 6 1-4 inches. Duncan of the Mohawks, made the next best throw of 119 feet 10 inches, but second place went to T. Ryan, of the Irish-American A. C. by reason of his 15-foot handicap.

Cricket

American Team in Ottawa.

Fresh from their victory over the Toronto cricket elevens, the Belmont Cricket Club, of Philadelphia, are in Ottawa for a two days' match with the local cricket club. The Americans have made a particularly good showing in their trip to date and they are confident that they can win against Ottawa.

At a luncheon given by the president, Col. Sam. Hughes, at the D. R. A. meet yesterday, the cadet movement was praised by the president, Hon. J. N. Gibson, governor of Ontario, Sir Frederick Borden and Lord Lanesborough. The first prize of the Dominion of Canada, 600 and 800 yards; seven shots each, was won by Lieut. Smith, 24th, with 69. The second was won by Sergt. Armstrong, of the 13th, with 68. In the Walker match, seven shots at 900 yards, five divided first money, getting $15.50 each. One of the five was Captain Forbes, 73rd, Chatham.

In Moncton yesterday the Y.M.C.C. defeated the Y. M. C. A. base ball team, 4—2, and the Y. M. C. A. downed a picked team, 3—0. More than $200 was raised at the games, for the Campbellton sufferers.

The old cow has the milkmian beaten to a frazzle when it comes to giving real milk.

COMMERCIAL LEAGUE GAMES

The following is the schedule of the Commercial League games for the balance of the league season. The games are played in the evening on the Every Day Club grounds:

Aug. 25—Vassie & Co vs M. B. & Co.
Aug. 29—B. & P. vs Vassie & Co.

YESTERDAY'S LATE PAVING MATTERS

Another visit to the Main street paving work was made yesterday afternoon by the special investigating committee. Ex-Inspector Carleton was not present, as he had not been notified. Two places were dug in the concrete which was laid on Thursday last and it was found to measure from 6 1-2 to 7 1-2 inches. These places were near Speight's saloon. Two other places were marked off in the upper section of the pavement, one near Acadia street and the other in front of McArthur's bookstore. A diagonal sectional extending from the first hole dug, near the corner of Mill street to Likely's alley was also marked out for removal.

Mr. Carleton afterwards declared that the foundation was not concrete and said also that he had nothing to do with the work above the cold storage warehouse.

The committee held a session last evening and Ald. Sproul, Geo. Palmer, general foreman for the Hassam Co., and Assistant Engineer Hatfield gave evidence.

Ald. Sproul, who was a member of the sub-committee of the board of works which considered the specifications for the paving said that such clauses as the one giving the engineer authority to accept any other method was common practice.

Mr. Hatfield in his evidence said he wished to qualify his former statement that the work in Main stret was not good. The piece taken up in front of Young's hardware store was good concrete though not of the requisite thickness.

Mr. Palmer told of a conversation he said he had with Mr. McDonald, of McDonald & McLeod, in which the later said he had been advised by Mr. Carleton to tender $4.80 for the work instead of $3.88 as he had intended. He described the method of putting in the foundation.

Mr. Low said the company would be willing to increase the guarantee of the piece from Young's hardware store to Likely's alley from two years to ten years. He did not think they ought to be held responsible for something which he contended was the fault of the inspector appointed by the city.

KEEP YOUR HEAD UNCOVERED

The Constant Wearing of a Hat Propogates Dandruff Germs

There are many men who wear their hats practically all the time when awake, and are blessed with a heavy shock of hair; yet if the scalps of these same men once become infected with dandruff germs, the parasites would multiply all the quicker for lack of air. Baldness would ensue as the final result. Newbro's Herpicide kills the germs and stimulates unhealthy hair to luxuriant growth. Herpicide is a pleasant hair dressing as well as a dandruff cure and contains not an atom of injurious substance. Sold by leading druggists. Send 10c. in stamps for sample to The Herpicide Co., Detroit, Mich.

One dollar bottles guaranteed.

E. Clinton Brown, Special Agent.

NEWS OF REXTON

Rexton, N. B., Aug. 24—A pretty wedding took place in the Catholic church here on Monday morning, when Miss Annie Roach, daughter of Mr. and Mrs. William Roach, of Main River, became the wife of Daniel Sullivan, of Kouchibouguac. The bride looked pretty in a costume of blue silk, with white picture hat. She was attended by the groom's sister, Miss Lizzie Sulivan, while Rory Raymond, of Kouchibouguac, supported the groom. The church was decorated with flowers and as the bride and groom entered the church the wedding march was played by the organist.

The ceremony was performed and high mass celebrated by Rev. Father Lapointe, after which breakfast was partaken of at the Royal Hotel. Mr. and Mrs. Sullivan and a number of friends then drove to the home of the bride's parents at Main River, where dinner was served and in the evening they drove to their future home in Kouchibouguac, where a reception was held.

The death of John R. Heskett occurred at Upper Main River on Sunday. He was born here 59 years ago.

Mrs. C. E. Lockhart, of Notre Dame, Kent county, passed away in the Moncton hospital on Sunday. She was 40 years of age.

The C. O. F., of Moncton, enjoyed a picnic at Buctouche on Saturday. Excursions were run over the B. & M. railway.

KATE CLAXTON WANTS DIVORCE SET ASIDE

"Two Orphans" Actress Says Husband Secured it Fraudulently

St. Louis, Aug. 25—Kate Elizabeth Stevenson, known on the stage as Kate Claxton, famous for her work in "The Two Orphans," has filed suit to have set aside a divorce decree obtained by her husband, Charles A. Stevenson, on Feb. 11, 1901, without her knowledge, she alleges. She says the decree, which was granted by Judge Cook, now mayor of East St. Louis, was obtained by false pretenses. Her husband is an actor.

The divorce suit was filed in the name of Charles Steveuson against Katherine Stevenson, which was done, Mrs. Stevenson says, to mislead her in case she should see an announcement of the suit. Stevenson's middle name, Alexander, was omitted, she says, and she was never called Katherine, her name being Kate.

The Stevensons were married on March 3rd, 1878, and Stevenson charged she deserted him in August, 1896. He set forth that he had been a resident of Illinois for ten years, residing in Chicago and East St. Louis. Mrs. Stevenson charges that all these statements are false. She says her husband had not been a resident of Illinois for ten years at the time of his suit, and denies she deserted him. The divorce was obtained, she states, by an attorney in St. Louis, who advertises that he obtains divorces quietly.

Mrs. Stevenson says she did not learn of the divorce until last April. At that time she obtained from the County Board of Health in Jersey City a record of the marriage of Stevenson to Miss Frances Riley, 21 years old, who then lived at No. 783 West End avenue, New York.

Miss Riley was the daughter of James Riley, a retired real estate operator. She was on the stage. Her marriage to Mr. Stevenson took place last Christmas morning, the ceremony being performed by Judge Queen. Mr. Stevenson gave his age as 55.

REV. DR. STEWART OF MOUNT ALLISON DEAD

Sackville, Aug. 24—The death of Rev. Charles Stewart, D. D., professor of Old Testament theology and sometimes dean of the faculty of theology at Mount Allison University, took place this evening at his home here. He leaves besides his wife, two sons living away from home, and a daughter, Hattie, at home.

Rev. Dr. Stewart was born in Glasgow, Scotland. He came to Canada in 1852. Immediately the work of the ministry engaged his attention and after successful pastorates in Liverpool (N. S.), St. John, Windsor, Fredericton, Amherst and other places went to Mount Allison as C. F. professor of Old Testament exegesis and Allison professor of Old Testament exegesis systematic theology.

The degree of D. D. was conferred upon him by Mount Allison immediately upon his appointment. For almost forty years Dr. Stewart had been in connection with Mount Allison and during that period of faithful work wielded an influence over men who have been trained for the Methodist ministry. Some years ago he was forced by advancing years to give up some of his duties, but retained the professorship of Old Testament theology until his death.

In 1873 he was president of the Eastern British American Conference before the union and in that year went to England as the deputation to prepare for the great union of Methodism in Canada which was effected in the following year. In 1888 he was president of the N. B. and P. E. I. conference. In 1888 he was representative from the Methodist church in Canada to the five British Methodist conferences in Great Britain and in 1901 he was representative of the N. B. and P. E. I. conference to the ecumenical conference in London.

Although widely known and revered through the maritime provinces, it was in the classroom and in the town of Sackville where he was most loved and many honors were held out to him. He was a member of the church, superintendent of the Sunday school, and an officer of the misionary society until his death.

Selling hot water in the streets is the occupation of many men in Manchurian towns. They carry it around in kettles, and people save their coal by buying for a fraction of a cent hot water enough to make tea or gruel.

DISCIPLINE FOR METHODISTS UP AT CONFERENCE

The Matter of Dancing, Theatres, Races, Etc.—Matter Shelved for Delegates' Consideration

A Victoria, B. C. despatch says that the discussion of church discipline at the Methodist conference will probably prove second only in interest to that on church union, involving as it does the principles upon which the Methodist faith is founded.

At the last quadriennium a commission on rules, with personnel of 35 of the most prominent members in the church, was appointed with a view to revising the discipline. The commission presented its report today.

In the discipline, as itat present stands, appears the following synoptical clause, which in effect summarizes the code of morals in Methodism: "The general rules are to be understood as forbidding neglect to duties of any kind, imprudent conduct, indulging in sinful tempers or words, the buying, selling or using intoxicating liquors as a beverage, dancing playing at games of chance, encouraging loteries, attending theatres, horse races, circuses, dancing parties, patronizing dancing schools taking such other amusements as are obviously of a misleading or questionable moral tendency, and all acts of disobedience to the order and discipline of the Church."

The commission's report pointed out that these rules should not comprise the code to be enforced, but merely epitomized the godly life which Methodists ought to lead. It went on to recommend such changes in the clause as would allow more liberty of action to the members of the Church.

"Now we can dance if we like," remarked one delegate on hearing the suggested changes. A burst of laughter greeted this sally.

Mr. Justice Maclaren, of Toronto, said that the present was the first attempt to interfere with this portion of the church's discipline. It was an attempt to deal with principles which had been partly laid down by John Wesley himself and ratified by succeeding conferences. The matter had agitated several conferences and was a theme of grave importance to the church itself. Whatever was done should be the result of mature deliberations as the principles of Methodism were involved.

Another delegate held that thousands of would-be Methodists were standing outside the church waiting until the restrictions under discussion were removed.

It was finally decided to shelve the discussion until such time as each delegate should have had time to study the proposed changes in the wording of the code of morals of the church.

The city council at Paris, Mont., has passed a resolution approved by the mayor, that no municipal tax be levied this year, since revenue from other sources is sufficient.

"What Will You Drink?"

"Montserrat" Lime Fruit Juice is the most delicious and wholesome summer beverage

If you want a drink that tastes good, that relieves thirst better than anything else, and that has valuable tonic properties, be sure to get "Montserrat" Lime Fruit Juice.

At the seashore or in the mountains, by the lake or right here in town keep a bottle of "Montserrat" handy. On hot days and warm nights, there's nothing more delicious and quite so satisfying as a glass of limeade or one of the many combination drinks made with "MONTSERRAT".

It pleases every palate and agrees with everyone. This is because "MONTSERRAT" is the pure juice of fresh, ripe West Indian limes—as proved by Government analyists as recorded in Inland Revenue Bulletin No. 197.

Your druggist or grocer has "MONTSERRAT".

NOTE.—Our Recipe Book—showing how to make over sixty delightful cooling drinks, frozen dainties, pies, cakes, etc.—sent free while they last. Write for a copy to-day. 37

NATIONAL DRUG AND CHEMICAL CO. OF CANADA LIMITED, • • • MONTREAL.