FOR SALE
CHOICE BUILDING LOT—80 x 100—
on King street East, opposite King Edward Hotel.
H. H. Williams & Co., 26 Victoria St.

The Toronto World.

"Maltese Cross" and "Lion"
are the names to remember when you want the best
RUBBER HEELS
THE GUTTA PERCHA & RUBBER MFG. CO.

TWENTY-SIXTH YEAR — EIGHT PAGES—MONDAY MORNING OCTOBER 16 1905—EIGHT PAGES — ONE CENT

Senate Reading Room
Item 510
SENATE P.O.

AFFIDAVITS MADE PUBLIC

DENIED BY PARTIES MENTIONED

TELL OF MONEY HANDLED

Hugh W. Hogue Admits He Bases Charges on Letters of Elliott's Retained by Him—Relates Conversations in Which Money for Bribery Figured.

At the request of Ald. Lynd, whose name appears in a most unfavorable light in connection with the alleged boodling for the Puddy abattoir permit on Paton-road, a special meeting of the city council will be held this afternoon at 3 o'clock in the council chamber, and the affidavits made by Private Detective Hodgins, Secretary Scott of the Northwest Ratepayers' Association and Hugh Hogue, who is the informer in the charges implicating Ald. Lynd, ex-Ald. Ramsden and Geo. E. Elliott, a promoter, will come before the aldermen.

Since Saturday's disclosures affairs have taken an interesting turn. The men then named in The World are involved, and it transpires that the man who gave the information swears he saw Elliott with $100 in money, which was counted in the office, and alleges it was the "meat bill" which meant Puddy Bros.' money. This man had some trouble with Elliott, and withheld some letters which the latter left in his office. Eventually he notified the Northwest Ratepayers' Association.

There is the usual modest feeling in aldermanic circles to the effect that there is not much in the charges, but there appears to be quite sufficient to warrant a strict investigation, not only as to the charges as preferred, but as to the history of the Puddy matter thruout. It has been before the council for three years.

Ex-Ald. Ramsden admits having spoken to aldermen concerning the case with a view to influencing them. George Elliott is reticent, but Ald. Graham, who was opposed to the proposal for the abattoir in the west end, was approached by him in its interests.

Dr. Lynd denies in toto the charges. The office-boy mentioned in the affidavits says there were "lies told," and with a judgment befitting a larger boy, refuses to give out any further details till he has to.

"Magna est veritas et prevalebit," as Ald. W. T. Stewart would say, and this maxim will be followed by the council while the alleged boodlers apparently have faith in it.

The board of control held a private session in the mayor's office on Saturday, and the affidavits printed herewith were produced.

More Denials.

Dr. Lynd absolutely denies the references to him as alleged in Detective Hodgins' affidavit, which details a conversation between Elliott and Hogue involving Dr. Lynd, and also the statement of Hogue, who is at the bottom of the charges, that the alderman made a rendezvous of his office. This Dr. Lynd characterized as entirely false. The doctor says he was in the office once or twice in connection with the Miracle Cement Company, which ex-Ald. Ramsden was interested in. He went in to see it and spoke to Elliott, whom he knew and who was promoting the company of which Ramsden was president.

Mr. Elliott was seen by The World on Saturday afternoon and was shown the copies of the affidavits. As to that of Detective Hodgins he repudiated absolutely the alleged conversation, characterized it as a made up yarn and simply said he would not discuss Mr. Hogue's declarations at all, and he knew nothing of Mr. Scott.

"I can't say what action I will take until I see my solicitor, Mr. Millar, who is away for a day or so."

The letters withheld from Elliott by Hogue are now in a trust company vault.

Ald. Graham Was Approached.

Without wishing to be brought out prominently in the matter and after considerable discussion of the case from its inception Ald. Graham yesterday made the statement that he had been approached by George Elliott in the interests of Puddy Bros. and had

Continued on Page 2.

BEFORE COUNCIL TO-DAY THEN TO COUNTY JUDGE

Big Crowd Will Likely Be Present to Hear Aldermen Discuss Charges.

This afternoon's special meeting of council, called in relation to the serious bribery charges set forth in affidavit form, may or may not develop into a sort of preliminary court of enquiry, before Judge Winchester, to whom statutory procedure requires that the work of investigation be carried, is called upon to act.

What will be done will be to lay before council the statements contained in the affidavits, and a resolution that the matter be referred to the county judge will then be in order. The resolution will be open to discussion should council wish to enter into debate, and it is hardly probable that it will be tacitly decided that council will side-step entirely responsibility for dealing with the serious charges made against one of its members.

Mayor Urquhart said last night that he could not anticipate what would take place, but remarked that it would not be out of the council's scope to discuss statements made in the affidavits. The investigation itself must go into the hands of the county judge, who might, if he so wished, choose another member of the judiciary to act jointly with him in the conduct of an inquiry.

By reason of the great public interest aroused in the bribery charges, it is to be expected that the gallery of the council chamber, whose privileges are not greatly sought after as a rule for regular meetings of council, will prove much too small to accommodate those who will desire to be present at a meeting called to consider charges that, reflecting upon one of the aldermen, reflect also upon the whole body of which he is a member.

Ald. Lynd has been an alderman for the Sixth Ward for the years 1893-7-8-9, 1901-2-3-5, and in 1899 was also a member of the board of control.

STEAMER SMASHES BRIDGE.

Accident in Welland Canal Will Bother the Farmers.

Port Dalhousie, Oct. 15.—The steamer Henry R. James, of the Rutland Vermont line, in coming down the canal this afternoon collided with the new iron bridge that crosses the canal at lock No. 8 and knocked it out of place, doing extensive damage to the abutment of the bridge. The bridge is ten inches out of plumb.

This will not delay thetrafic thru the canal, but will stop all vehicles to cross there for some time, causing a long drive for the farmers coming into the city.

She was commanded by Captain W. H. Williams, who has not been sailing for a number of years. The boat is tied up at lock No. 1 until the damages are settled.

JURY STAYED OUT LONGER FOR SAKE OF APPEARANCE

Peterboro, Oct. 15.—(Special.)—It is stated that the jury on the Gow case came to a decision in quicker time than was supposed, the jury staying out for the sake of appearance.

In recommending that mercy be shown, the jury is understood to have had in mind a sentence of two or three years.

STRIKE AT COBALT.

Cobalt, Oct. 15.—A great strike was made yesterday in the Glendenning mine at Giroux Lake. Seven sacks of silver have been secured already.

WAR IS OFFICIALLY ENDED EMPERORS SIGN TREATY

Order Sent for Evacuation of Manchuria by Japanese Troops Beginning To-Day.

St. Petersburg, Oct. 15.—At 3 o'clock this afternoon Spencer Eddy, the American charge d'affaires, officially informed the foreign office that the Emperor of Japan ratified the Russo-Japanese peace treaty Saturday.

The French minister at Tokio, at the same hour, informed the Japanese government that Emperor Nicholas had signed the treaty.

The treaty may be published Monday morning in The Official Messenger.

WITHDRAWING TROOPS.

Tokio, Oct. 15.—It is believed that the government has sent an order to Manchurian headquarters to begin the evacuation of Japanese troops Oct. 16.

It is expected that Japan will effect a complete withdrawal of her troops in six months.

Baron Hayashi, interviewed by a Jiji representative, says that the uprisings in Korea are not serious, the irregular mobs being without leaders. The peninsula is now practically a dependency of Japan, and adequate capital and wise foresight would certainly develop the natural resources of the country and make Korea the source of considerable wealth.

The news that Vice-Admiral Togo has worshipped at Ize Temple is creating a profound impression. It is believed that his act will furnish a lasting example in national religious education, and that ancestral worship will be given fresh stimulation, especially in the army and navy. Admiral Togo has shown his implicit faith in what he said in his report of the great naval battle when he attributed the Japanese victory to the protection of the spirits of the imperial ancestors.

The navy department has announced the seizure of the American steamer Centennial, on Oct. 10, in Soya Strait. The Centennial is an iron schooner rigged steamer of 2075 tons. She is owned by Chas. Nelson Co. of San Francisco. She sailed from San Francisco Sept. 13, for Vladivostock.

SKIN STOLEN, ASKS $10,000 HERO BUSINESS OVERDONE

Volunteered Cuticle to Save Woman's Life, But Doctor Illegally Exceeded His Benevolent Desires.

Spokane, Wash., Oct. 15.—George A. Lovejoy, an Elk, who was selected to furnish cuticle to save a fellow Elk's wife, Mrs. Fred B. Searles, suffering from severe burns, yesterday brought suit against C. P. Thomas for $10,000 as the value of 50 inches of skin which he says the doctor peeled off his legs while under chloroform.

Mr. Lovejoy asserts that it was represented to him that the surgeon would take from his thighs only two or three strips of cuticle three or four inches long and three-fourths of an inch wide. After the operation Lovejoy found that the fronts of his legs between the knee and hip were stripped of skin, and it was ten days before he was able to leave the hospital.

Mrs. Searles was burned in an accident with a lamp at Lewiston, Idaho, and was brought to Spokane for treatment. A number of Elks volunteered to furnish cuticle to cover the burned places, but Lovejoy proved such a promising subject that while under chloroform all the skin necessary except some supplied by Mrs. Searles' husband and brother was peeled off his legs.

The grafting operation was successful, but the woman was so weakened from long illness that she died.

WILL FIGHT NEWFOUNDLAND ON FISHERIES RESTRICTIONS

Congressman From Massachusetts to Confer With Secretary Root—Fishermen to Test the Law.

Gloucester, Mass., Oct. 15.—As a result of the policy recently adopted by the Newfoundland government to restrict American fishing rights on the coast of Newfoundland, Congressman Augustus P. Gardner and Benjamin A. Smith, one of the largest vessel-owners of this city, left to-night for Washington to discuss the situation with United States Secretary of State Root. The object of the trip to Washington is to obtain from the head of the state department an interpretation of the treaty of 1818, by which American fishermen were guaranteed certain fishing rights on the Newfoundland coast. A similar trip to Washington was made last spring, but thus far no interpretation of the treaty has been made by the department of state. At the conference which will probably be held to-morrow, Congressman Gardner and Mr. Smith will ask Secretary Root for an immediate interpretation.

The vessel owners of this port say they are prepared to make a test case of the matter if any Gloucester vessels are interfered with by the Newfoundland cruiser Fiona. One of the grounds on which the Newfoundland government intends to restrict the American fishermen, it is said, is that Newfoundland sailors are shipped on Gloucester vessels.

In order that this case may be eliminated the schooner Dauntless, Capt. Chas. T. Young, will sail from this port to-morrow with a crew of twenty-four men, all of whom were shipped here and none of whom belong to Newfoundland. Capt. Young believes that he cannot be interfered with by the Newfoundland authorities, and he is planning to sell his catch of herring to other Gloucester fishermen, who will bring it to this port.

Radnor is Canada's first mineral water

Smoke Taylor's "Maple Leaf" Cigar

If Not, Why Not?

Have you accident and sickness policy? See Walter H. Blight, Confederation Life Building. Phone M. 2770. 136

Tuckett's "T. & B." 10 cent plug. 2

Lot of Statements Lies

He May Upset Some

Says Hogue's Office Boy

Never Said He'd Never Forget That $4 Bill, Nor Did He See the Big Amount of Money—Was Promised Protection, But Didn't Need It.

Willie Pegg, the stenographer, who was in Hogue's employ and who baulked at the signing of the affidavit drawn up by Lawyer Paterson on information given by Hogue as to alleged statements made by the youth, in which he admitted knowledge of a bribery deal, has made up his mind to keep his own counsel for the present, and he is determinedly keeping silence. He is in his eighteenth year, and went into the employ of the Miracle Pressed Stone Co. in June last. About a month ago he gave up his situation there for the reason, as given by himself, that Mr. Hogue told him the Toronto branch of the firm was to be discontinued, and that his services would not be longer required. His employer and himself made up the entire staff of the establishment.

The youth, when seen yesterday at his home, 39 St. Clarens-avenue, was uncommunicative, but threw out one or two remarks from which it is to be inferred that he will have something to impart when the investigation is on.

"A lot of the things that have been said are lies," he asserted in reference to the story told by his late employer. "When the time comes what I will have to say may upset some of the statements made."

"Perhaps you have something more definite to go upon than suspicion?" was suggested.

"Oh, I don't know much about the matter; just one or two things I heard said," rejoined the lad.

Willie does not appear to have hinted a great deal at home about any suspicions as to happenings in the office, but Mrs. Pegg, from her remarks, has apparently been somewhat doubtful of the character of the business carried on.

Had Doubts.

She told a World reporter yesterday that she had admonished her son to "mind his own business," and not to get mixed up with anything that was questionable. When asked if anything her son had told her was responsible for her anxiety, she replied in a general way that there were certain little things that had come to her knowledge that might, or might not, mean anything. According to what Willie had said at home there were many frequenters of the office, and one of them she believed "didn't amount to much," and she had given warning to that effect. The lad always spoke well of Mr. Hogue.

Mrs. Pegg volunteered the information that her son had said Hogue and Elliott often wrangled over some matter concerning papers. Speaking of the assertion made by Hogue that Willie had said, "I will never forget it" when asked by his employer about handling a four-dollar bill, Mrs. Pegg claimed that her son denied having made use of that expression, but said that Willie had taken a bill of that denomination to the bank. She did not know whether it was accompanied by other bills. Her son regularly deposited money for the firm, so that there was nothing out of the way in the action.

Didn't See the Money.

"Willie never saw the money," said Mrs. Pegg, adding, however, that she understood her son had said Hogue had spoken in his hearing about some money wrapped up in a newspaper.

"The lawyer told Willie that he would be protected, and Willie said that he could protect himself," went on Mrs. Pegg, in telling of the pressure that had been brought to bear upon the youth to induce him to sign an affidavit in the office of Mr. Paterson. Willie, she said, had been induced to go there on the understanding that Mr. Hogue wished to see him about re-engaging his services.

An Error.

Mrs. Pegg alluded to the declaration made by Hogue that Willie had said he thought the abattoir should be allowed, and Hogue's suggested explanation for the lad's stand "that his father was a butcher." Mr. Pegg has a position with the provincial government in the department of game and fisheries.

WHILE THE POLICEMAN SLEEPS AT HIS POST

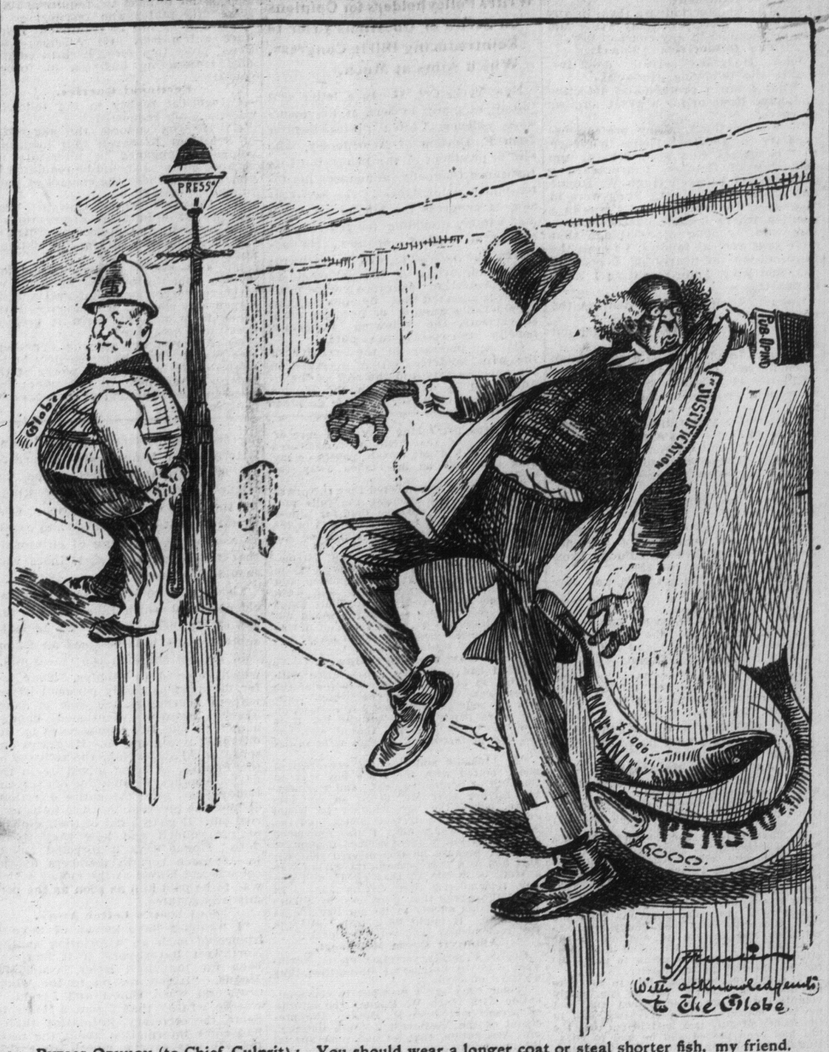

PUBLIC OPINION (to Chief Culprit): You should wear a longer coat or steal shorter fish, my friend.

That "Revelation" Crisis

According to Semi-Official View

No Incident Yet Created

But Popular Feeling in Germany is Inflamed Against Britain, and France Also Believes That War Was Very Near During Moroccan Dispute.

Berlin, Oct. 14.—The North German Gazette prints at the head of its columns this morning an important semi-official paragraph regarding The Matin's revelations. It exonerates the French government fully of any connection with the so-called revelations and accepts freely the British government's denial of the offered alliance.

The article continues:

"We can state that the British government spontaneously sent here a communication of similar contents and it was received on the German side with the same loyalty with which it was given. An incident between Germany and Great Britain has not been created by the assertions of The Matin. Moreover, Great Britain's communication was marked confidential, and according to the wishes of the London government, it cannot be made public."

The disclosures in France are so thoroly believed here, however, that the powerful naval league with its 30,000 members and all the apparatus of agitation is already moving for a new naval program that shall further increase Germany's defensive resources against Great Britain.

OPINION IS WROUGHT UP FRANCE WAS IN DANGER

Paris, Oct. 14.—Public opinion has been wrought up during the present week by the alleged revelations following the Franco-German controversy over Morocco and the open declaration of Prince Von Buelow favorable to a Russo-German rapprochement, creating a feeling that France was the centre of dangerous enmities and coalitions.

The facts stand out that the Morocco controversy took Germany and France dangerously near the verge of war, and that Great Britain, while not officially promising military aid, stood ready to give France her loyal support.

The bitterness aroused by the incident is indicated by the calling of a special meeting of the Association of the Parisian Press for Oct. 18, to consider charges made that certain journals are under the influence and pay of foreign governments.

PART THAT ITALY PLAYED BROUGHT TWO TOGETHER

Rome, Oct. 14.—The following semi-official communication has been issued here:

"The action taken by Italy at Paris, London and Berlin, in connection with the Moroccan affair was absolutely friendly and conciliatory in the interests of peace. The action was not fruitless, as owing to it France accepted the conference proposed by Germany, which the former originally opposed, while Italy was able to induce Germany to agree to the fundamental conditions claimed by France, as to the substance of the questions to be discussed by the conference."

It is also understood that the Italian government will continue to use its influence at Paris and Berlin for an understanding between France and Germany.

LOCOMOTIVE'S TIRE BREAKS RUNNING 60 MILES AN HOUR

Passengers on Incoming Buffalo Express Were Fortunate in Avoiding Bad Accident.

Running at a mile a minute and with the tire on one of the big driving wheels breaking and yet nobody hurt, and not even a truck leaving the rails, was the luck of the G. T. R. Buffalo express, No. 29, as it was coming towards Toronto late yesterday afternoon.

The accident occurred at Clarkson's Station, near Port Credit. The breaking tire also resulted in the shattering of the steam pipes.

Beyond a lot of jolting passengers felt no ill effects. Traffic was blocked for about an hour and a half.

The auxiliary from Toronto cleared the road.

Many wild rumors based on the accident were in circulation around town last night of a big catastrophe, in which the International Limited was the flyer mentioned.

When you eat Norka it is like getting electricity direct from the coal. You get at once the power-making value of the food with a flavor that never tires the taste. Sealed in airtight packages.

Extra Protection.

The Holmes Electric Protection Company differs from any other method of guarding by electricity; individual wires to every bank, store and warehouse. In fact, they cover the business district, and are constantly adding to their already large number of subscribers. The system has been so thoroughly tested and improved during recent years as to merit the hearty endorsation of the bankers and merchants of this city. ed

COURTSHIP WORTH $2 A DAY.

Suitor Gets Verdict Against Objecting Father.

Montreal, Oct. 15.—(Special.)—Sometime ago Jerome Internocia, an Italian lawyer, sued Senor Binelli, a compatriot here, for a large sum alleged to have been spent on the defendant's daughter while paying court to the young lady, who afterwards refused to marry Internocia.

The court of review decided yesterday that plaintiff was entitled to $2 a day for the time he had been courting the lady.

PROTEST AGAINST WORK BEING DONE ON SUNDAY

Peterboro, Oct. 15.—The Lord's Day Alliance here protested against the action of the contractor employed by the government in installing boxes and fixtures in the postoffice to-day. A wire was sent to the deputy postmaster-general, who in reply said that the government had no control over Sunday work, and that the contractor could be legally responsible.

The contractor plead necessity.

ROYALTY'S SYMPATHY.

London, Oct. 15.—King Edward and Queen Alexandra, thru Gen. Dwighton MacNaghten Probyn, keeper of the privy purse and extra equerry to the king, to-day sent a message of sympathy to the family of Sir Henry Irving, in which their majesties say:

"He will indeed be a great loss to the profession of which he was such a distinguished member."

Messages of sympathy have been received from President Roosevelt and Director Jules Claretie on behalf of the Comedie Francaise.

'RALPH CONNOR'S' BROTHER DRAWS DRAFT ON AUTHOR

Gives It to Buffalo Man, Who Gets Nervous and Causes His Arrest and Detention.

Buffalo, Oct. 15.—(Special.)—The Courier says:

At the jail, with only a hard board for a bed, and subsisting on the ordinary jail fare, is John S. Gordon, brother of the Rev. Charles W. Gordon of Winnipeg, Man., who as Ralph Connor, the author of "Sky Pilot," "The Man From Glengarry," and several other novels, is known thruout the country. Gordon is a prisoner because he passed a draft drawn on his brother for $15 on a Buffalo saloon-keeper. The latter alleges the paper is worthless, while Gordon says his brother told him to draw on him whenever he needed money.

"My brother, Chas. W. Gordon, told my wife to draw on him at sight draft whenever we needed money. He has plenty of it, and he has always been kind to us," said Gordon yesterday. "I gave a draft to Peter Greene, a saloon-keeper, at No. 201 Ellicott-street and he took it, thinking it was a cheque. Without putting it thru Winnipeg for collection he concluded it was bad and had me arrested for petty larceny. The draft was genuine, and if it had been put thru for collection it would have been paid."

"Charles was here to visit me three months ago and we spent several days together pleasantly. He told my wife to draw on him if we needed money."

"Have you ever done any literary work yourself?"

"Nothing to speak of. Several years ago I did some special writing for the Toronto newspapers and have done some writing in this country, but the ability in that line was inherited by my brother and is not at all pronounced in me."

Gordon is living at an hotel in lower Main-street. His wife and family are not here, but will join him in the city as soon as he is out of trouble.

He confidently expects to be free within a few days. "It is all an injustice to me," he said. "There was no authority for imprisoning me when the draft was never put thru for collection."

The case was adjourned in police court yesterday until Tuesday to give Gordon time to communicate with his brother.

Capable and experienced man wanted to handle sale of stock. A high-class insurance proposition. Liberal arrangement with right party. Apply Box 25, World. 135

JOHN H. TILDEN STERLING DIRECTOR

A Prominent Hamiltonian Goes on the Board of Toronto's New Bank.

It is announced that Mr. John H. Tilden of Hamilton, president of the Gurney-Tilden Co. will act as a director on the board of the Sterling Bank.

Mr. Tilden's connection with the Sterling in the final stages of its organization, marks in a particular manner the financial strength and favorable reputation of Toronto's new bank. The addition of Mr. Tilden's name to the board of directors will lend more weight to the new bank's prestige and extend the field of its business operations.

A meeting of the provisional directors of the Sterling will probably be held this week.

Edwards, Morgan & Company, Chartered Accountants, 26 Wellington Street East. Phone Main 1163. 136

Campbell's English Chop House, 30 King St. West, quick lunch. 136

Ten Cents,

buys a sack of OTTO COKE at your grocer's. Will last a whole day. 135

Yonge Street Arcade Restaurant and Lunch Counter now open. Regular dinner in dining room, 35 cents—other meals a la carte. 71

SENATOR FULFORD IS DEAD

AUTO ACCIDENT PROVES FATAL

NAME KNOWN WORLD-WIDE

Starting in Life in Brockville as Druggist's Apprentice, at Age of 53 Leaves a Fortune of $5,000,000 and Business Interests on Every Continent.

SENATOR FULFORD.

Newton, Mass., Oct. 15.—(Special.)—Senator Fulford peacefully passed away at 3.23 this afternoon. He was unconscious toawrds the end.

Senator Fulford's injuries, which were at first regarded as slight, developed in paralysis of the vital organs, and for the past two days there was no hope of his recovery.

The accident occurred on Walnut-street in this city on Sunday afternoon last, the automobile in which Senator Fulford was riding with William T. Hanson of Schenectady, N.Y., coming in collision with an electric car. The entire party, including the chauffeur, Louis Zeriax of Albany, N.Y., were thrown out. Zeriax died three days later, but Hanson escaped without serious injury. Altho somewhat dazed by the accident, Senator Fulford did not appear to be seriously injured, but was nevertheless taken to the hospital in another automobile, in which were riding his wife and Mrs. Hanson. The body will be taken to Canada to-morrow.

George Taylor Fulford was born at Brockville in August, 1852. As a youth he was an assistant in his uncle's drug store in that city, and it was only about twenty years ago that he started on his own account on projects which were destined to bring him fortune and fame. He had acquired the drug business, but that he left to branch out into the patent medicine line. His first venture as a healer of physical ailments was not a great success. The preparation was a nasal balm. But Mr. Fulford had too great a faith in himself to be at all discouraged by setbacks of any kind. He negotiated with Dr. Jackson of Brockville for the purchase of a pink pill recipe, for a very small amount. From that time he prospered and "pink pills for pale people" have carried the name of Brockville to the farthest ends of the earth, there being depots established in New York State, England, France, South Africa, Australia, New Zealand, Straits Settlements, Brazil and Argentine Republic. From his business he laid the foundation of a fortune which, by judicious investment, it is said, is worth approximately $5,000,000. His magnificent residence in Brockville, known as "Fulford Place," and overlooking the St. Lawrence, is believed to have cost $250,000. It is a fact that for one life insurance premium Senator Fulford paid an insurance company $100,000.

In Public Life.

Mr. Fulford was a director of the Toronto General Trusts Co., Ogilvie Flour Mills Co., Frost & Wood Co. and the James Smart Mfg. Co.

The deceased was always an ardent supporter of the Liberal party, and, in recognition of his services to that party, he was appointed to the senate in 1900. He also occupied a high place in the municipal life of Brockville before his extensive business interests called him abroad the greater part of each year. He was a member of the town council for twelve years and was also a water commissioner. He was a great lover of all athletic sports and his yacht was one of the finest on the inland lakes. He was also an enthusiastic traveler and had been twice around the world.

In 1880 he married Mary Wilder White of North Atkinson, Wis., and, besides the widow, he is survived by two daughters, Mrs. Arthur Hardy, and Miss Mattie Fulford; one son, George, aged about 3 years; one brother, John H. Fulford Brockville; two sisters, viz., Mrs. Hitchcock, Brockville, and Mrs. W. H. McNish, Lyn, Ont. The funeral will take place on Wednesday afternoon.

A Friend's Tribute.

In conversation with The World last night J. A. McKee of Walmer-road said he had known the senator, whose death he deeply deplored, for over 20 years.

"I remember his embarking in his patent medicine business," he added. "The senator was always a shrewd business man and he was exceedingly clever.

"I had an idea that he would succeed sooner or later. I noted his remarkable energy and determination. He was an enthusiast." Mr. McKee went to Montreal by the night train. He is attending the meeting of the Proprietary Articles' Trade Association, which is being held in that city to-day. Mr. McKee is a past president of that body, and so was Senator Fulford. The latter would have been present.

The senator's last visit to Toronto, in which he was well known, as he was in all parts of Canada, was in August last. He came here in his private yacht Macedonia, accompanied by his wife and sister. He remained here four or five days.

Another Medicne Prince.

Brockville has also contributed in its time to the coffers of W. H. Comstock, who struck oil in Morse's Indian root pills, and who subsequently represented the county in the house of commons. These two princes of the patent medicine world had, of course, their imitators in a small way in the Brockville locality. Senator Fulford never had any interest whatever in the T. W. Chamberlain Company.

PREMIER SOON TO RETIRE.

Retirement of Mulock Indication of Change in the Leadership.

Montreal, Oct. 15.—(Special)—There seems no doubt here among politicians that the retirement of Sir William Mulock means that Sir Wilfrid Laurier will also pass from the political arena in the almost immediate future.

It is understood that as the postmaster general could not serve Mr. Fielding, his appointment to the bench was to give the finance minister a free hand when the change comes.

It is quite likely that the minister of justice will also take the opportunity of accepting Judge Routhier's place as chief justice of Quebec.

COW COSTS FIVE LIVES.

Was on Railway Tracks and Caused a Wreck.

Oskaloosa, Ia., Oct. 15.—Five trainmen were killed to-day at Seaton, Ills., when a doubleheader freight on the Iowa Central Railroad ran into cattle on the track and was wrecked.

A cow was lying on ties between the rails. She was hidden from view by other cattle standing about her. At the sound of the whistle of the approaching train the standing cattle scampered away, but the forward locomotive struck the cow.

NEW THEATRE FOR TORONTO.

New York, Oct. 15.—(Special.)—There is a possibility of a new vaudeville theatre in Toronto.

The Shubarts have combined with the western independents and will build theatres in several cities, including St. Paul, Louisville and Toronto.

THE ROYAL MAIL.

A Service Costing Millions at Your Service for Two Cents—Why Not Use it to Your Advantage?

It is astonishing how much business that used to be done by the expensive "bagman," our modern "drummer," is now done by mail. One can get full particulars about any article one is interested in by mail. For instance, you have doubtless, if you own a residence, store, factory, rink or warehouse, or if you are interested in a lodge, bowling ground, hotel or church, often wondered how you could improve your lighting system. Mr. Bailey, manager of the King Edward Hotel, was confronted by this problem recently, before moving into his beautiful new residence on the Kingston-road. He solved it satisfactorily by putting in a frost-proof Siche Gas system. He writes us that it is satisfactory in every particular, and I like the light it gives much better than incandescent light." As to the installing of the piping and fixtures, he says, "The work is beautifully done, and we are much pleased with it." Now, you also have been thinking about light, but have done nothing, because you did not know what the cost would be. Here is the chance for using the royal mail. Drop us a line, addressed Siche, 31 York-street, Toronto, and we will send you a form on which to make a rough dimension plan of your premises, with details of the lights you will require, and statement of the quality of fixtures, etc., desired, and then we will have our experts go carefully over same and mail you a full estimate showing just what an up-to-date plant will cost you put in, ready to light up, fully guaranteed—no money asked until you are satisfied. We can safely give this guarantee, as in five years' business we have never made a failure. Last Saturday we shipped out two one hundred pound machines, two fifty pound machines, and some smaller plants, one half day's business, representing about $1000 worth of goods. When we began in 1901 we did not sell that much in a month. This proves that Siche is satisfactory. Write us and get posted on the best system of lighting on earth. Used with either open flame or mantles, according to taste.

There are Siche machines worth over $200,000 now in daily use in Ontario alone.

EARL GREY IS HOME.

Ottawa, Oct. 15.—His excellency the governor-general and party returned from their western trip to-night.

It is expected that to-morrow morning Sir Wilfrid Laurier will communicate Sir William Mulock's resignation and that Mr. Aylesworth will be sworn in at noon.

DEATHS.

BARNES—At her late residence, 170 Berkeley-street, Ada, dearly beloved wife of J. B. Barnes.

Funeral on Tuesday, 17th, at 2.30 o'clock, from the above address. Friends will please accept this intimation.

BROOKS—On Oct. 14th, Henry Brooks, beloved husband of Elizabeth Brooks.

Funeral Tuesday afternoon, 2.30, from his late residence, 362 Queen-street East, to Mount Pleasant Cemetery.

GASH—At her late residence, Dunnville, on Saturday morning, Oct. 14, 1905, Mrs. Jane Gash, relict of the late Mathew Gash, and mother of Norman B. Gash, barrister, of Toronto, in the 80th year of her age.

Funeral on Monday, the 16th October, 1905, at Dunnville.

F. W. Mathews Co. Undertakers.

FAIR AND COOLER.

Probabilities.

Lower Lakes and Georgian Bay—Strong westerly and northwesterly winds; fair and a little cooler.

STEAMSHIP MOVEMENTS.

Oct. 14	At	From
Campania	New York	Liverpool
Caledonia	New York	Glasgow
Arabic	Boston	Liverpool
New York	Plymouth	New York
Monmouth	London	Montreal
Bluecher	Cherbourg	New York
Gr. Kurfurst	Cherbourg	New York
Ryndam	Rotterdam	New York
Menominee	Antwerp	Philadelphia
Bovic	Liverpool	New York
Merion	Philadelphia	Liverpool
Bavarian	Liverpool	Montreal

Marguerite Cigars, 4 for 2 Bol.