

Cascade House

S. MACNIDER & CO. PROPRIETORS

CENTRAL LOCATION

✓

ELECTRIC LIGHT

✓

RUNNING HOT AND COLD
WATER IN ROOMS

✓

SUITES WITH
PRIVATE BATH

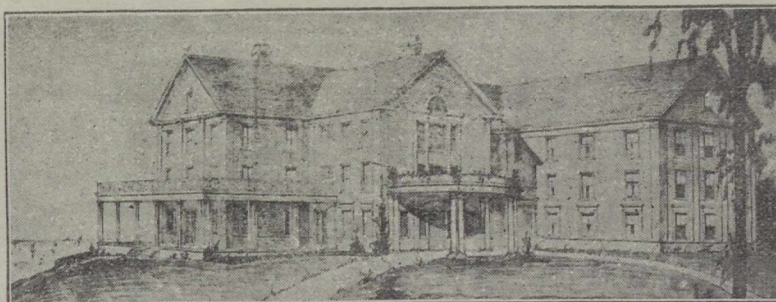

COTTAGES FOR RENTAL

✓

GOLF COURSE
18 HOLE - 6000 YARDS

✓

TENNIS COURTS

✓

BOATING AND FISHING

METIS BEACH, QUE., _____ 192

Until these "key students" can be obtained, Macdonald can exert a great influence on Bonaventure County through its service department.

The present great problem, which is making rapid progress, is the Hawk Weed, or 'Devil's Paint Brush'. Hay crops have been ruined by its presence and pasture land spoiled. Some people have been fairly successful by practicing summer fallow, but the weed grows by the road side and soon returns to the fields.

Any information that the College can give in this regard will be gratefully received. This same problem appeared at New Richmond. This information might be sent to the Sec-Treasurer of the Agricultural Society,-

Mr. George Kempffer
New Carlisle, Que.,

Mr. Kempffer will also be pleased to distribute about one dozen of the Macdonald Calendars among the members of his Executive and to other interested parties.

The foregoing is a report of the conditions which the author found on the Gaspé Coast, with a few humble suggestions of ways in which Macdonald College might be of assistance to the people of Bonaventure County. It is the desire of the author that this report may be of some use to the University in determining a policy to assist the people and to promote the Agricultural interests of the Gaspé Coast.

Respectfully submitted,

Herbert M. Burke