Bright, Breezy and Readable

THE SPORT DEPARTMENT

All the News That Is News

TECUMSEHS BEAT GUELPH WHILE SOLDIERS LOOK ON

Pitcher Carney's Wildness and Errors By His Team-mates Help Locals to Pile Up Winning Margin In Scrappy Contest—Dillinger Was Never In Danger.

[BY BERT PERRY.]

THE Lee Leafs or the tea-leaves, or whatever they call that Guelph aggregation piloted by G. Naughty Lee were completely surrounded yesterday afternoon, over in Tecumseh Park, by a lot of gents in uniform. There were khaki uniforms and white uniforms with big black letters on them which translated into plain English spelled out LONDON. The white uniformed boys caused quite a bit of trouble for the Lee Leafs. They wrested a ball game from them and otherwise suppressed all their attempts to take part in the general festivities. It was quite an occasion, and the only place where G. Naughty and his hirelings figured was on the small end of a 5 to 2 score.

A Spectacular Gathering.

It was Military Day over in West London pastime parlor and the boys of the 33rd and 34th Battalions, 7th C. M. R., and other units of the Canadian overseas forces located here, were present to witness the downfall of Mr. Lee. Quite an impressive parade to the park was indulged in by the soldiers and when the game was started it was a spectacular and splendid gathering. The battalions occupied the side lines and filled the bleachers and the grandstand. The officers sat in the boxes and everybody joined in the rooting. Spurred on by all this military display, the London Tecumps, under command of Colonel "Doc." Reisling and supported by the left wing of ex-Major Harley Dillinger, presented a Lee attack and gave a real good exhibition of scrappy ball playing.

Carney Was Wild.

Carney was on the mound for the visitors and the Tecumsehs did not make a pile of hits off him. He was a trifle wild and his support rather wobbled in places. London got a two run lead on the Leafs in the first paragraph and that advantage was never lessened. It was not until the sixth inning that Guelph could get a runner across and then it was partly due to a miscue by Eddie Lamy who mussed up a single that Charley Isaacs shot out to him.

Carney's wildness was felt by the London players. Cy. Reidy, Frank Eckstein and Handson Lusk made up the casualties. Lusk was hit on the head in the eighth and he took the count. He was unable to go on and Harry Myers was injected into the last chapter of the pastime in his place. Reidy and Eckstein were not severely dented.

Charities Helped Some.

Three bases on balls, two of which came in the fourth inning, also provided the London club with scoring opportunities. Both runners who were recipients of these gifts, later in the inning crossed the pan. In no one inning were the Reisling gents able to compile more than one bingle.

Dillinger Worked Well.

Dillinger was troubled with a pain in his elbow, but he pitched good ball and the early lead that London gave him looked to be all that was necessary. He only allowed three hits up to the sixth inning. Two of these came in the third, but he tightened up and retired the side without a run.

London's first two runs were largely due to an error by big Red Fisher. "Red" is playing baseball over on first base for the Guelph team now. In the first inning, with Lamy on third and Cy Reidy on second, Jack Schaffer drove a fast one down toward first base. Fisher tried to wrap his legs around the pill, but it wiggled through and out into right field, the two runners scoring.

Wildness Helps Again.

In the fourth inning some fast work by Frank Eckstein and the general wildness of Mr. Lee's team gave us a couple more counters. Eckstein was passed as a starter and Schaffer sacrificed him to second base. Eckstein kept right on for third when Fisher waited to touch Schaffer out, and Isaacs muffed "Red's" throw, Eckstein being safe. Whitcraft squeezed the run over on a nice bunt that he nearly beat out. Lusk was also passed, and when he stole second, Harkins' throw went to centre field, Lusk taking third. Merritt poled a single to right and Lusk counted.

Another Gift.

The only other run scored by London came in the seventh inning. More wildness on the part of Pitcher Carney was responsible for it. Lacroix was given a pass after Merritt had been suppressed on a grounder to Isaacs. Dillinger sacrificed and Lacroix took third a minute later when Carney uncorked a wild pitch. Lamy's infield hit, which bounced off Carney's glove, enabled Lacroix to register. Jack Schaffer got hold of one in the eighth and poled it to deep left for two sacks, but was left on the bases. Schaffer's hit was the longest of the afternoon and the only extra-base drive.

Guelph scored in the sixth on singles by O'Brien and Isaacs and Brown's sacrifice fly. Lamy fumbled Isaac's hit, letting it get past him, O'Brien going from first to third. Another sacrifice fly accounted for Guelph's second run. Merritt dropped Grieves' pop-fly and Harkins followed, with a single to centre, Grieves going to third by some fast footwork. Carney's fly to Reidy gave him a chance to score, Cy's throw to the plate being a little wide.

Whitcraft Back.

The game was marked by some brilliant fielding, Eckstein, Lamy and Schaffer making nice catches. Whitcraft was back after nearly a week's absence and he played a fine game at short. Lusk looked better on third base and played well. He is clouting the ball hard and looks like a fixture.

Guelph.	A.B.	R.	H.	P.O.	A.	E.
Murphy, ss	4	0	0	2	4	0
O'Brien, lf	4	1	2	0	0	0
Isaacs, 3b	4	0	1	0	4	1
Brown, cf	3	0	1	1	0	0
Fisher, 1b	3	0	0	14	1	1
Auld, rf	4	0	1	1	0	0
Grieves, 2b	4	1	0	3	2	0
Harkins, c	4	0	2	3	1	1
Carney, p	1	0	0	0	6	0
Totals	31	2	7	24	18	3

London.	A.B.	R.	H.	P.O.	A.	E.
Lamy, cf	4	1	3	3	0	1
Reidy, rf	3	1	0	2	0	0
Eckstein, lf	2	1	0	5	0	0
Schaffer, 2b	2	0	1	3	1	0
Whitcraft, ss	3	0	0	1	2	0
Lusk, 3b	2	1	1	0	1	0
Myers, 3b	0	0	0	1	0	0
Merritt, 1b	4	0	1	8	0	1
Lacroix, c	2	1	0	4	0	0
Dillinger, p	2	0	0	0	3	0
Totals	24	5	6	27	7	2

By innings—		R.	H.	E.
Guelph	0 0 0 0 0 1 1 0 0—2	7	3	
London	2 0 0 2 0 0 1 0 X—5	6	2	

Summary: Stolen bases — Lamy 2, Lusk. Sacrifice hits—Fisher, Carney, Schaffer 2, Whitcraft, Dillinger. Sacrifice flies—Brown, Carney. Two-base hit —Schaffer. First base on balls — Off Carney 3. Struck out—By Carney 2, by Dillinger 3. Left on bases—Guelph 6, London 5. Double plays—Murphy to Grieves to Fisher. Murphy to Grieves. Wild pitch—Carney. First on errors—Guelph 1, London 1. Hit by pitcher—By Carney 3 (Reidy, Eckstein, Lusk). Time of game—1:48. Umpire—Bedford.

Blow On Head Will Lay Up Lusk For A Couple of Days

Harry Myers Will Play Third Base for London This Afternoon.

The "Jinx" is stil pursuing the London club. Thirdbaseman Lusk, the latest addition to the team, will now be out of the game for a few days as a result of being hit in the head yesterday by a pitched ball. Lusk was batting in the eighth inning when one of Carney's slants struck him full on the side of the head. He was unable to continue in the game, and last night was pretty sick as a result of the blow. He is suffering from a violent headache and dizziness. Harry Myers, who was to have been released last night, will be carried for a few days longer until Lusk is again able to play.

Manager Reisling announced last night that Lusk will be out for a day or two at least, but not any longer. The former Chattanooga boy is playing good ball, despite his poor start here last week, and he is proving a valuable addition to the team. He is a good hitter and fielder, and his loss will be felt.

Reisling or Graham will pitch today against Kirley or Dorbeck.

Only one game will be played here Saturday with Guelph. Two games were supposed to have been scheduled, but Lee refused to play more than one, claiming that the schedule he received from President Fitzgerald only called for one. This was found to be correct, the revised schedule only having one game billed.

BRANTS COULD NOT DELIVER WHEN THE BASES WERE FULL

Twice in the Closing Session of Pastime They Had Great opportunity But Hit Was Not Forthcoming.

BRANTFORD, June 24.—Again the luck broke away from the Brants, the Saints getting away with the first of the series by the skin of their teeth with a score of 3 to 2. The railway men got to Warner for a couple in the third, and the Brants tied the score in the fifth, Forgue got home in the eighth for a winning run. Twice, in the eighth and ninth, the locals were retired with the bases full. "Buster" Burrill was unlucky enough to see "Dad" Stewart pull in his lengthy pole when inches would have meant a homer with three camped on the bases. A final rally came to nought when Foran, the heavy hitter, went out weakly on the last chance with the basses full. Score:

By innings—		R.	H.	E.
Saints	0 0 2 0 0 0 0 0 1—3	5	1	
Brants	0 0 0 0 2 0 0 0 0—2	4	2	

Batteries—Saints—Howick and Harkins; Harris.
Brants—Warner and Cooper.

JUNIOR HARRIERS HELD TWO EVENTS LAST NIGHT

A good sized crowd of Athletes attended the junior Harrier's Club events at Queen's Park, last night. Because July 1 is a holiday, next week's events will be postponed until one week later.

Last night's results are as follows:

330 yard dash—1 Gillies, scratch; 2 Bean, 10 yard handicap; 3 Burgess, 12 yards; 4 McIntosh, 8 yards; 5 Ginsberg, 8 yards. Time, 38 2-5.

Running hop step and jump—1 Burgess, 6 feet handicap; 2 Bean, 6 feet; 3 Gillies, scratch; 4 Van Tassel, 4 feet; 5 McIntosh, scratch.

PRESIDENT SUSPENDER
NONE-SO-EASY
MADE IN CANADA

PREPARE YOURSELF FOR THAT VACATION OR SUMMER OUTING.
Come in and inspect our very select stock of Men's Up-to-Date Furnishings.
See our Summer Shirts, with soft, detachable collars and French cuffs, from $1.00 up, and an exceptionally good White Lisle Combination at $1.50. We also carry a splendid range of Straws, Panamas, Hosiery, etc.
Parkview Haberdashery
Corner Richmond and Central Avenue.

Straws for Days; Felts for Nights
The newest styles and shapes are here in felt and straw hats.
Price from $1.50 up.
What About a New Tie?
See Our Styles, They Are Right.
WILSON & SLATER
212 DUNDAS STREET. PHONE 596.

HOW THE TEAMS STAND

CANADIAN LEAGUE.

	Won.	Lost.	P.C.
Guelph	19	13	.594
Hamilton	18	13	.581
Ottawa	20	16	.556
LONDON	16	18	.471
St. Thomas	14	17	.453
Brantford	11	21	.344

Yesterday's Results.
London, 5; Guelph, 2.
St. Thomas, 3; Brantford, 2.
x(Ottawa, 3; Hamilton, 2.
(x) 11 innings.

Today's Games.
Guelph at London.
Hamilton at Ottawa.
St. Thomas at Brantford.

AMERICAN LEAGUE.

	Won.	Lost.	P.C.
Chicago	41	20	.672
Boston	30	21	.588
Detroit	36	25	.590
New York	20	26	.536
Washington	27	26	.509
Cleveland	21	36	.368
St. Louis	21	36	.368
Philadelphia	21	37	.362

Yesterday's Scores.
xNew York, 7; Philadelphia, 6.
Boston, 12; Washington, 4.
xxChicago, 5; Cleveland, 4.
Detroit, 9; St. Louis, 3.
(x) 10 innings.
(xx) 19 innings.

Today's Games.
Philadelphia at Washington.
New York at Boston.
Only two scheduled.

NATIONAL LEAGUE.

	Won.	Lost.	P.C.
Chicago	32	21	.604
Philadelphia	29	25	.537
St. Louis	32	28	.533
Pittsburg	28	26	.519
Boston	27	28	.491
New York	22	27	.449
Cincinnati	22	29	.431
Brooklyn	24	32	.429

Yesterday's Results.
New York, 13; Philadelphia, 5.
Boston, 6; Brooklyn, 0.
Cincinnati, 5; Pittsburg, 3.
Chicago, 14; St. Louis, 13.

Today's Games.
Boston at New York.
Brooklyn at Philadelphia.
Cincinnati at Pittsburg.
St. Louis at Chicago.

INTERNATIONAL LEAGUE.

	Won.	Lost.	P.C.
Providence	29	20	.592
Buffalo	27	20	.574
Montreal	27	24	.529
Newark	23	23	.500
Toronto	25	26	.490
Richmond	22	23	.489
Rochester	23	24	.489
Jersey City	17	33	.340

Yesterday's Scores.
Montreal, 7; Buffalo, 3.
Toronto, 6; Rochester, 0.
Newark, 5; Providence, 0.
Jersey City, 11; Richmond, 6.

Today's Games.
Rochester at Toronto.
Buffalo at Montreal.
Jersey City at Richmond.
Newark at Providence.

FEDERAL LEAGUE.

	Won.	Lost.	P.C.
Kansas City	37	23	.617
St. Louis	34	23	.596
Chicago	33	28	.541
Pittsburg	30	28	.517
Newark	29	30	.500
Brooklyn	23	32	.475
Baltimore	23	34	.397
Buffalo	22	40	.355

Yesterday's Scores.
Kansas City, 3; Newark, 2.
Chicago, 6; Brooklyn, 2.
Baltimore, 4; St. Louis, 2.
Buffalo, 9; Pittsburg, 5.

Today's Games.
Chicago at Brooklyn.
Kansas City at Newark.
Pittsburg at Buffalo.
St. Louis at Baltimore.

TEXAS JIM TOOK 2:14 PACE IN FIVE STRENUOUS HEATS

Fast Time, Keen Contests and a Good Crowd Marked Second Day of Tillsonburg Meet.

TILLSONBURG, June 2.—Another large crowd witnessed the second day's program of racing at the local agricultural track, the weather being ideal and the track fine.

The 2:14 pace provided the most excitement during the day, five heats being necessary before Texas Jim won out. Minnie Hal took the first two heats, but was outclassed in the other three. The first heat was the fastest of the drive. Major Kelly and The Moose, London horses, made a good showing.

Vanko took the 2:14 trot after losing the second heat to Krispin.

In the 2:18 pace, Billy Brino proved the pick of the field. He took the race in straight heats, All Direct pushing him in the first two and Ida Claire giving him a battle in the last heat. The second heat was the fastest of the three. The summary:

2:14 Pace, Purse $400, Mile Heats.

Texas Jim (Roche, Toronto)	6	2	1	1	1
Minnie Hal (Black, Fergus)	1	1	5	6	2
Major Kelly (Collins, London)	2	3	4	5	3
The Moose (Cook, London)	4	5	2	2	4
Jack Johnson (V. Fleming, Dundas)	3	6	3	3	6
Loretta Patch (Derby Racing Stable, West Derby, Vt.)	5	4	6	4	5

Time—2:13¼, 2:18, 2:16¼, 2:13½, 2:15¼.

2:14 Trot, Purse $400, Mile Heats.

Vanko (Pierce, Longwood)	1	4	1	1
Krispin (Stubbins, Montreal)	4	1	2	2
Monarchial Lady (Bernier, Victoriaville, Que.)	2	2	3	3
Nata Prime (Jones, Detroit)	3	3	4	4

Time—2:16¼, 2:16¼, 2:15¼, 2:16¼.

2:18 Pace, Purse $400, Mile Heats.

Billy Brino (Fleming, Dundas)	1	1	1
All Direct (Bell, Winnipeg)	2	2	3
Ida Claire (Cares, Detroit)	5	3	2
Louise Hal (Coates, Dutton)	3	4	4
Direct Wilkes (Coan, Niagara Falls)	4	5	5

Time—2:18¼, 2:14¼, 2:16¼.

ROONEY'S DOUBLE BEAT HAMILTON IN ELEVENTH

Dolan Got Careless After Two Men Were Out and Walked Powers, Then Rooney Delivered.

OTTAWA, June 24. — The Ottawas returned this morning and signalized the opening of the third series here with a victory over Hamilton this afternoon. The game went eleven innings. Dolan outpitched Ross, but he passed Smykal in the eighth and Shaughnessy squeezed him home. After Dolan had counted Woods with the run that tied it in the ninth, there were no further scores until the eleventh. With two men out, Dolan then grew careless and passed Powers. Rooney scored him from first with a double and broke up the game. Score:

	R.	H.	E.
Hamilton 0 0 0 0 1 0 0 0 1 0 0—2	12	1	
Ottawa .. 0 1 0 0 0 0 0 1 0 0 1—3	6	2	

Dolan and Pembroke; Ross and Lage.

YOUNGS BEAT COWANS.

R. J. Young & Co's. baseball team defeated Cowan's hardware nine at Springbank, Thursday evening by a score of 12 to 3. Nopper's pitching for the winners was the feature of the game; the opposing team got only a few scattered hits. Hosie of Cowan's was relieved in the third by Grummer. "Tootie" Jeffries was in old time form scoring a run every time at bat.

COLLINS' DOUBLE BEAT CLEVELAND IN 19TH

Eddie Played Prominent Part in Marathon Game.

TIGERS BEAT ST. LOUIS

Boston Hammered Washington Hard, While Yanks Beat Mackmen.

CLEVELAND, June 24. — Weaver's single and Eddie Collins' double with two out in the nineteenth inning gave Chicago a victory over Cleveland today, 5 to 4, its sixth straight win from Cleveland. Cleveland looked like the winner until the eighth when a batting rally, consisting of Blackburne's single, Felsch's double, Weaver's single and E. Collins' triple gave Chicago a one-run lead. Cleveland came right back and with two out bunched Chapman's double and singles by Jackson and Graney for two runs. These were made off Cicotte.

Roth began the ninth for Chicago with a single and Schalk walked. Blackburne bunted and was safe on Mitchell's fumble. With the bases filled, Morton replaced Mitchell and forced in a run by passing Felsch. That was all the scoring until the nineteenth.

Score—		R.	H.	E.
Cleve.	200 000 020 000 000 000 0—4	10	2	
Chicago	000 000 031 000 000 000 1—5	20	3	

Mitchell, Morton and O'Neill; Scott, Cicotte, Faber and Schalk.

EASY FOR RED SOX.

WASHINGTON, June 24.—Boston combined fourteen hits and six sacrifices with seven bases on balls and three errors today and easily won the last game of the series with Washington, 12 to 4. Score:

	R.	H.	E.
Boston .....0 0 1 5 0 1 0 2 3—12	14	1	
Washington ...0 0 0 2 1 0 0 0 1—4	11	3	

Batteries—Collins and Cady; Boehling, Shaw, Engle and Henry.

TIGERS HIT HARD AND OFTEN.

DETROIT, June 24.—Detroit hit hard and often, ran wild on the bases, took advantage of every fielding slip, and defeated St. Louis today, 9 to 3. Dauss pitched air-tight ball, except in the seventh inning, in which a single and Austin's double gave the Browns one run. Tiger errors let in the visitors' other tallies. Score:

	R.	H.	E.
St. Louis .....1 1 0 0 0 0 1 0 0—3	8	4	
Detroit .....3 0 0 1 0 0 2 3 *—9	15	2	

Batteries—Hamilton, Hoch, Lowdermilk and Severoid and Agnew; Dauss and Stanage.

LEFT-HANDED HITTING WON IT.

PHILADELPHIA, June 24.—A wild pitch by Bush enabled Maisel to score the winning run in a ten-inning game between New York and Philadelphia today, the final score being 7 to 6. With the bases filled and no one out in the seventh, Bauman, a right-handed batter, took McHale's place at bat. With one ball and no strikes on him, Bressler, a left-hand pitcher, was taken out and Bush, a right-hander, took his place. Pipp, a left-hand batsman, then took Bauman's place, and his single sent in two runs and tied the score. Maisel's double sent in two more runners, but Philadelphia again tied the count in its half. In the tenth, singles by Maisel and Mullen, their double steal and Bush's wild pitch decided the game.

Score by innings—		R.	H.	E.
New York .0 0 0 2 0 0 4 0 0 1—7	8	1		
Philadelphia 1 0 1 2 0 0 2 0 0 0—6	12	2		

Batteries—McHale, Pich, Fisher and Nunamaker; Bressler, Bush and Lapp.

NORTH END QUOITING CLUB BANQUETS FOREST CITYS

Members of Both Clubs Have Friendly Games in North End, Together With Speeches and Luncheon.

A few of the members of the Forest City Quoiting Club were entertained by the members of the North End Club last evening at the latter club's pits. Friendly games were played between members of each club, and after these were over a dainty luncheon was served on the lawn of No. 4 fire station.

Rev. Thomas Mitchell, of New St. James Presbyterian Church, who was at one time quoiting champion of New York State, presided at the banquet and made an address. Other speakers were G. Bolton, J. C. Hopper and members of the North End Club. Mr. Bolton extended an invitation to the North End Club to visit the Forest City's grounds and play a match game. A hearty vote of thanks was tendered the ladies for providing the banquet.

The scores of the games played played were:

Geo Sampson	15	E. Black	3
G. D. Bolton	15	Rev. Mitchell	12
Sam Lewis	15	Geo. Carroll	3
H. Storey	15	G. D. Bolton	11
J. C. Hopper	21	Sam Lewis	15
G. D. Bolton	15	G. Bolton	3
Sam Lewis, Jr.	21	P. J. Sumners	13

RACES AT PAISLEY PROVIDED EXCITEMENT FOR BIG CROWD

Berlin Belle and Rosie Mack Were Winners—Paisley Won Lacrosse Game.

PAISLEY, June 24.—Ideal weather favored Paisley races, held here today. A fair crowd and fine sport was provided. An exciting game of lacrosse, played between Chesley and Paisley, resulted in a victory for the home team, the score being 8 to 9.

Following is results of the races:

Free-for-All.

Berlin Belle (Jack Davey, Berlin)	1	1	1
Birdie Mack (J. Millson, Lucknow)	2	2	2
Darkie D. (J. Minorgan, Chatsworth)	3	3	3

Time—2:19¼, 2:20½, 2:21.

Three-Minute Trot or Pace.

Rosie Mack (J. Oint, Lucknow)	4	2	1	1
Helen McKinley (E. Mahon, Southampton)	1	3	4	3
Roy Hunter (G. Collins, Chatsworth)	2	1	3	2
Patty R. Trench (Teeswater)	3	4	2	4
King John (H. Rivers, Teeswater)	5	5	dr	
Harold H. (W. Stanley, Underwood)	6	dr		

Starter—J. Beattie, Chesley. Judges—Alex. Rose, James Coulter, Paisley. Timers—Ed. Hay, Toronto; S. E. Putnam, Tara.

ASKIN STREET WON.

Askin Street defeated Talbot Street in a junior Church League game played last night, the score being 9 to 4. The score:

Askin Street ....0 3 4 1 1—9	
Talbot Street .....0 0 2 0 2—4	

Batteries — Richmond and Chantler; Boug and Roy. Umpire, W. McGeoch.

24 Auto Drivers Ready for Long Grind at Chicago

Dario Resta Is Awarded Pole Position—Record-Breaking Time Expected.

Chicago, June 25.—With practice ended, drivers of the 24 cars entered in the 500-mile race at the Maywood Speedway tomorrow were busy today making final inspections and adjustments of their machines. Record-breaking time is expected to be made on the two-mile wooden course, as several of the drivers, in practice spins, have averaged better than 110 miles an hour. Resta, the Italian driver, who was second in the recent 500-mile race at Indianapolis, has been allotted the pole position for the getaway. The cars will be started in groups of four, it was announced.

Prize money amounting to $54,000 will go to the winners of the race.

EDOUARD FABRE WINS MONTREAL MARATHON

Montreal, June 25.—Edouard Fabre, the winner of the Boston Marathon, experienced little difficulty in winning the 25-mile Marathon race under the auspices of La Casquette Association at Delorimer Park yesterday afternoon. Thirteen runners were entered for the event, but only a few started. Fabre, running strong all the way, came in about two miles ahead of Clouette, of La Casquette, who was the second man to put in an appearance. Gibeau, of C. P. R. Angus A. A. A., ran third. The time made was very slow, being 3 hours and 1 minute.

EASTERN TENNIS STARS LEAVE FOR CALIFORNIA

New York, June 25.—Members of the eastern lawn tennis team leave today for San Francisco to compete in the Panama-Pacific Exposition championships July 10 to 17. The players who will represent the east are: Norris Williams, American amateur champion and captain of the teams; Wilson Washburn, Dean Mathey, and George M. Church, the intercollegiate champion.

JIMMY COCKMAN WILL UMPIRE IN CANADIAN

Toronto, June 25.—James Cockman of Guelph has been appointed a Canadian League umpire, and will take up his duties July 1.

EXETER VS. LONDON FOR PRESS TROPHY

Finals in Second Cup Event Are Being Played This Afternoon At Thistle Club.

The Thistle Scotch doubles tournament will be completed this evening. This morning saw the Free Press cup competition narrowed down to the finals, which are being played this afternoon. White and Heaman of Exeter defeated McDougall and Cox of the Rowing Club, and Langford and Gray of the Thistles defeated Snell and Creech of Exeter in the semifinals, and the winners meet for the trophy.

The Ed. Shea trophy event is also nearly finished.

This morning's scores were:

FREE PRESS TROPHY.

Semi-Final.

London T.C.—		Exeter—	
J. Gray		Snell	
A. A. Langford	16	Creech	13
Exeter—		London R.C.—	
H. White		W. Cox	
W. Heaman	14	J. McDougall	10

ED. SHEA TROPHY.

Fourth Round.

London T.C.—		Hensall—	
Coleman		Lamont	
A. G. Cardy	10	McDonald	8
Tillsonburg—		Exeter—	
Ferguson		Clark	
McDonald	11	Taman	10
London T.C.—		Exeter—	
Tretheway		Stewart	
L. Tillson	14	Seldon	0

Keene and Heaman, London Thistles, won by default from Rennie and Aspinall, Tillsonburg.

Trick and McCutcheon, London Thistles, won by default from P. Bawden and J. Bawden, Ridgetown.

Bingham and Little, Aylmer, won by default from Dr. Watson and Downey, of Windsor.

Fifth Round.

London T.C.—		London T.C.—	
N. Keene		Tretheway	
A. M. Heaman	16	L. E. Tillson	14
London T.C.—		Aylmer—	
A. M. Trick		Bingham	
W. McCutcheon	18	Capt. Little	12

SPRINGWOOD SHOOT.

The Springwood Gun Club will hold their regular weekly shoot on Saturday afternoon, commencing at 3 o'clock sharp. Any shooter will be made welcome.

YALE AND HARVARD CREWS MEET TODAY

Weather Fine and Conditions Favorable For Annual Boat Race Between the Big Universities.

New London, Conn., June 25. — Weather, wind and water conditions combined to give Harvard and Yale a perfect regatta day here for their annual inter-varsity crew races. Not a cloud marred the blue of the sky and the Thames course, over which the two and four-mile races were to be rowed, showed scarcely a ripple throughout its entire length. Following in the wake of the heavy northwest blow of the past few days, it lifted a weight from the minds of oarsmen and coaches and gave promise of a day ideal for boat races.

Cheered by conditions favorable for both spectators and crews, thousands began to gather along the course before the sun mounted to the first quarter mark of its course. Spectators came into town from every point of the compass, and by every form of transit, and long before the starting time of the junior eight's races, the principal streets, railroad stations and waterfront were scenes of indescribable confusion, color and clamor. Alumni and under classmen from the rival universities guided parties to points of vantage on shore, special train and yacht decks, from which to watch the struggles of the junior and senior oarsmen in the three races of the day.

The colors of rival colleges were evident on every hand. Ticket speculators stood ready to supply observation car seats at prices ranging from $10 to $20, and did a hustling business.

Wagers of even money prevailed on the varsity four-mile race with Harvard a slight favorite in the junior and Yale in the freshmen contests. The coaches reported a quiet and uneventful night at the two camps, and the regatta officials stated that every detail for the holding of races had been completed.

Regatta Course, New London, June 25. —The freshman eight race was postponed until this afternoon. The crews were at the starting line when a wind sprang up, and it was decided to postpone until later in the day.

The varsity eight race will start at 4:30 o'clock this afternoon. The freshman eight race will be rowed after the big varsity eight four-mile race this afternoon. The regatta committee announced that the wind and water conditions, which became unfavorable, was the cause of the postponement of the freshman eight.

The crews of the second varsity eight arrived at the starting line at 10:12 a.m. for the two-mile race. The freshman eight race of two miles was to be rowed half an hour after the contest of the second varsity nights.

Regatta Course, New London, Conn., June 25.—Yale won the second varsity eight race by a third of a length. The official time of the second varsity eight contest was: Yale, 10:40; Harvard, 10:43.

McCLARYS WON PITCHERS' BATTLE FROM ST. PETERS

Richardson Pitched Better Ball Than Wilson, But Breaks Were Against Him.

McClarys defeated St. Peters in a close game in the Commercial League at Tecumseh Park last night. Richardson held McClarys to three hits and struck out six men. Wilson was also strong and was tendered good support. The score:

St. Peters.	A.B.	R.	H.	P.O.	A.
O'Rourke, r. f.	2	1	0	0	0
Phalen, 1b.	3	0	0	6	0
McFee, 2b.	1	0	1	1	0
Jeffries, 3b.	2	0	0	0	0
Doherty, s.s.	2	0	0	1	1
G. Pirie, l. f.	2	0	0	1	0
Richardson, p.	2	0	1	0	2
Rockwood, c.	2	0	1	3	3
Gatecliffe, c. f.	2	0	1	1	0
Total	18	1	4	15	6

McClarys.	A.B.	R.	H.	P.O.	A.
B. Campbell, 3b.	2	1	1	1	1
Wilson, p.	2	0	0	1	2
Arnett, c.	2	0	0	2	0
McLeod, 2b.	1	0	0	0	2
Anderson, s. s.	2	0	0	2	0
Prudholme, 3b.	2	0	1	8	0
Clark, l. f.	2	1	1	1	0
G. Prudholme, c. f.	2	0	0	0	0
R. Campbell, r. f.	1	0	0	0	0
Total	16	2	3	15	5

Summary: Errors—Anderson, McLeod, Jeffries; two-base hits—McFee, Richardson; sacrifice hit—O'Rourke; stolen bases—O'Rourke, B. Campbell, bases on balls—Off Richardson 2; struck out—By Richardson 6, by Wilson 2; hit by pitcher—McFee; wild pitch—Richardson.

VALIANT IS FAVORITE IN LAKE MICHIGAN RACE

Chicago, Ill., June 25.—Ten sailing craft were ready for the start today in the Chicago Yacht Club's annual triangular cruising race to Michigan City, Ind., St. Joseph, Mich., and thence to Chicago. Valiant, winner of the last Lipton trophy race and holder of the great lakes championship, is the favorite. The boats are expected to finish on Sunday night.

GRAFTON'S
June Suit Sale Has No Equal In Variety, Quality Or Savings

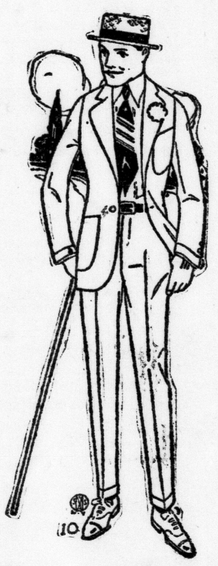

This sale is going to set a new mark in value-giving. It provides a money-saving opportunity that would command attention from all thoughtful men, even in September, yet here we are at the very threshold of the summer season, and here are the most desirable summer suits, the kind you want, at such low prices that no other store can approach the values.

The following four prices were big sellers in the last week, and we particularly call your attention to them again for tomorrow and all next week. We have added several other lots, and we offer a grand collection to select your new spring suit from for men and young men.

$ 9.75 Suits . . . . . Worth $14.00
$12.50 Suits . . . . . Worth $18.00
$13.75 Suits . . . . . Worth $20.00
$14.50 Suits . . . . . Worth $22.00

Great Values In Boys' Suits
$2.95, $3.50, $3.95, $4.95, $5.95, $6.50, $7.50
For ages 3 to 8, in Buster, Balkan and Oliver Twist, etc., and for larger boys in Norfolk and plain models. Bring the boys along and suit them.

Boys' Brownie Overalls.....25c, 35c, 50c
Boys' Shirtwaists 25c, 35c, 50c
Boys' Khaki Knickers.....40c and 45c
Boys' Wash Suits, 50c, 69c, 75c, $1, $1.50
Boys' Tweed Knickers....50c, 75c, $1.00
Boys' Tweed Bloomers, 65c, 85c, $1, $1.35

Our Values In Men's Furnishings Are Wonderful

50c Balbriggan Underwear for.....35c
40c Balbriggan Underwear for.....25c
$1.00 Union Suits, white mesh, for 65c
$1.00 Union Suits, porous knit, for...65c
$1.00 Union Suits, Balbriggan, for....75c
50c Silk and Silk Lisle Socks for.....25c
25c Silk Lisle Socks for 18c
50c Men's Braces for 25c
50c Cashmere Socks, 35c or 3 pairs for $1

ALL LINES OF STRAW HATS AND PANAMAS AT ABOUT THE SAME SAVING TO YOU.

Grafton & Co. Limited.