ODDS AND ENDS.

In Switzerland, no girl is allowed to break her marriage-engagement unless her lover loses both his legs.

The largest men are not always the most successful lovers, although winning weight and great sighs go for a great deal.

"Dear me!" disconsolately said a rude young girl, "I've forgotten my handkerchief. Fortunately I haven't a bad cold; but I haven't anything to flirt with."

"I am afraid you will come to want," said an old lady to a young gentleman. "I have come to want already," was the reply. "I want your daughter."

A beautiful woman, if poor, should use double circumspection; for her beauty will tempt others, her poverty herself.—[Colton.

Since time is not a person we can overtake when he is past, let us honor him with mirth and cheerfulness of heart while he is passing.—[Goethe.

Self-interest, that leprosy of the age attacks us from infancy, and we are startled to observe little heads calculate before knowing how to reflect.—[Madame de Girardin.

By virtue of the Deity thought renews itself inexhaustible every day, and the thing whereon it shines, though it were dust and sand, is a new subject with countless relations.—[Emerson.

A captain finding an Irish boy, during the middle watch, frying some ham and eggs he had stolen from the ship's stores, called out to him, "you lubber, you, I'll have none of that." "Faith, captain, I've none for ye," said the lad.

Recently the daughter of a German grocer in Rochester was married. Her father, with pride and a species of good humor, placed a placard on the window bearing the device—"This store is closed on account of some fun in the family."

It is easy enough to put up a stove. You postpone the matter as long as possible and then suddenly remember that the walls need whitewashing. You send the whitewasher on, and if he does not fix the stove before he gets through with the walls he is a dead man. And no whitewasher likes to be murdered.

"That seat is engaged," said a pretty young girl on the Colorado Central. "To whom?" "A young Gentleman," she said pensively. "Then, where's his baggage, I pray?" Her rosy lips opened like rosebuds in spring; her face in deep blushes was dyed, as she muttered crossly, "You hateful old thing! why I'm his baggage!"

The following is pronounced a good cure for sweenied horses:—Take the white of an egg and as much lard as the bulk of the white of an egg, and beat them until it becomes a salve. It will take some time, as the two are hard to mix. When it is done, wash the shoulder in good soap and warm water. When perfectly clean, rub dry with a flannel cloth, then rub on the salve thoroughly. Then hold a hot iron over it two or three minutes.

PRESERVING EGGS.—A correspondent writes to the *Country Gentleman*: "While speaking of eggs, I should also have mentioned the old practice of packing them in salt, which is excellent." Another one says; "I have tried the following receipe, which I never knew to fail: Take an ordinary sized box, put in one layer of dry salt, one of eggs, well greased with lard, putting the small end downward; cover well with salt, taking care not to let the eggs touch one another."

Road dust should be gathered before the season closes. This is often the most convenient absorbent the farmer can command, and a few barrels of it will save a large amount of ammonia in the hennery, the privy and the stable. Hens should have a large open box full of it under cover, where they may dust themselves at their pleasure. It is an excellent thing to have in the stable, and when saturated with urine, makes a valuable fertilizer. The fineness of the dust, continually ground by the iron tires and horse shoes, is one cause of its favourable action upon crops. That gathered from a clay soil is best—indeed, and whether from the road or elsewhere, is of but little use as a deodorizer or absorbent.

EUROPEAN NEWS

The Queen in person presented medals on Thursday last to the marines and blue-jackets who specially distinguished themselves in the Ashantee campaign.

The Paris correspondent of the London Times of the eleventh instant gives the following details of settlement between China and Japan in the Formosan difficulty. The teal is worth about $1.50 in gold:—

The Chinese Government have paid a portion of the indemnity to the Japanese in respect of the Formosa difficulty, and agree to keep the savages under control thereafter. The Japanese will evacuate the island.

A despatch from Venezuela states that a local Nero named Guzman Blanco had pulled down a church to make room for a statue in his own honour, and that $300,000 worth of concealed treasure was discovered in the foundation walls. This would seem to place a premium on sacrilege.

Capt. Foster, of Port Burwell Ont., says:—I have been troubled with a cough, at times very severe, for years past. I have found Allen's Lung Balsam to relieve my cough more readily than any other cough medicine I have ever tried, my wife also used it with the most satisfactory results.

President Serrano went North last week to initiate vigorous operations against the Carlists. The Spanish army is said now to number 200,000 men fully armed, while 40,000 more are waiting for arms which have been ordered in the United States. With such a large force it might seem comparatively easy to put down the rebellion, but the trouble probably is want of enthusiasm, training and discipline, as well as the difficulty of catching the Carlists in such a broken country.

"The Chinese government pays to Japan 500,000 taels, of which 100,000 taels are an indemnity to the Japanese families injured, and 400,000 taels for the cost of making roads and building material which the Japanese army will leave in Formosa. The payments are to be made as follows:—100,000 taels immediately, and 400,000 taels on the 20th of December. The Japanese army will leave Formosa at the last mentioned date. China admits that the Japanese government was justified, under the circumstances, in sending an armed force to Formosa.

ELECTRICITY.

THOMAS' Excelsior Eclectric Oil.

Worth Ten Times its Weight in Gold!

Pain cannot stay where it is used. It is the cheapest Medicine ever made. One dose cures common SORE THROAT. One bottle has cured BRONCHITIS. Fifty cents worth has cured an OLD STANDING COUGH. It positively cures Catarrh Asthma and Croup. Fifty cents worth has cured Crick in the Back, and the same quantity Lame Back of eight years standing. The following are extracts from a few of the many letters that have been received from different parts of Canada which, we think, should be sufficient to satisfy the most sceptical. J. Collard, of Sparta, Ont., writes; "Send me 6 doz. Dr. Thomas' Eclectric Oil, have sold all I had from you and want more now; it's cures are truly wonderful." Wm. Maguire, of Franklin, writes, "I have sold all the agent left, it sells like a charm—it was slow at first but takes splendidly now." H. Cole, of Iona, writes, "please forward 6 dozen Thomas' Eclectric Oil, I am nearly out; nothing equals it. It is highly recommended by those who have used it." J. Bedford, Thamesville, writes—"Send at once a farther supply of Eclectric Oil, I have only one bottle left. I never saw anything sell so well and give such general satisfaction." J. Thompson, Woodford, writes—"Send me some more Eclectric Oil, I have sold entirely out. Nothing takes like it." Miller & Bond, Ulverton, P. Q. write—"The Eclectric Oil is getting a great reputation here, and is daily called for. Send us a further supply without delay." Lomayne, Gibb & Co., Buckingham, P. Q. write—"Send us one gross Eclectric Oil, we find it to take well."

Sold by all medicine dealers. Price 25 cents. S. N. THOMAS, PHELPS, N. Y., And NORTHROP & LYMAN, TORONTO, Sole Agent for the Dominion.

NOTE.—Eclectric—Selected and Electrized.—3m.

Sold in Goderich, by Geo. Cattle, F. Jordan & Bond; Gardiner & Co., Bayfield; Jas. Bentham Rogerville; J. Pickard, Exeter; G. Berry, Lucknow; and J. M. Roberts, Dungannon.

Special Notices.

BREAKFAST.—EPPS'S COCOA.—GRATEFUL AND COMFORTING.—"By a thorough knowledge of the natural laws which govern the operations of digestion and nutrition, and by a careful application of the fine properties of well-selected cocoa, Mr. Epps has provided our breakfast tables with a delicately flavored beverage which may save us many heavy doctors' bills."—*Civil Service Gazette*. Made simply with Boiling Water or Milk. Each packet is labelled—"JAMES EPPS & Co., Homœopathic Chemists, London."

MANUFACTURE OF COCOA.—"We will now give an account of the process adopted by Messrs. James Epps & Co., manufacturers of dietetic articles, at their works in the Euston Road, London."—*Cassell's Household Guide*. 1361.

A PUBLIC CAUTION.

Holloway's Pills and Ointment are neither manufactured nor sold in any part of the United States, although they may be obtained in the B. N. American Provinces.

Each Pot and Box bears the *British Government Stamp*, with the words, "Holloway's Pills and Ointment, London," engraved thereon.

It has become necessary to make this announcement, because the New York Chemical Company (who pay nobody), finding at last that their name has been so exposed, have assumed the title of "Holloway and Co.;" but, even now, no one will buy their medicines direct from them, so that they have made arrangements to supply exclusively the firm of Messrs. Henry and Co., of New York, with their so-called "Holloway's Pills and Ointment."

It is presumed that, from the large connexion Messrs. Henry and Co. have in the British Provinces and elsewhere, the public is very likely to be imposed upon by unscrupulous vendors and others unless they exercise great caution to prevent their being misled, by finding these medicines bearing a stamp with the name of "Holloway and Co., New York," printed thereon.

Many respectable Firms in the British Provinces, who obtain my medicines direct from here, have very properly suggested that I should, for the benefit of themselves and the public, insert their names in the papers, that it may be known that my medicines can be had genuine from them.

The following is a list of the Firms alluded to; and I particularly recommend those who desire to get my medicines to apply to some of the Houses named:—

Messrs. Avery, Brown & Co., Halifax, N. S.
Messrs. Forsyth & Co., Halifax, N. S.
Messrs. T. B. Barker & Sons, St. John, N. B.
Mr. T. Des Brisay, Charlotte Town, P. E. I.
Messrs. Langley & Co., Victoria, B. C.
Messrs. Moore & Co., Victoria, B. C.
Dr. John Pallen, Chatham, N. B.
Messrs. Munro & Co., Montreal.
Messrs. J. Winer & Co., Hamilton, Ont.
Mr. H. J. Rose, Toronto.
Mr. A. Chipman Smith, St. John, N. B.
Mr. John Bond, Goderich, Ont.
Messrs. Elliot & Co., Toronto.
Mr. J. Chaloner, St. John, N. B.
Messrs. Hanington Bros., St. John, N. B.
Mr. R. S. Priddy, Windsor, Ont.
Mrs. Orpen, Morden, N. S.
Mr. George C. Hunt, Jun., Fredericton, N. B.
Mr. W. H. Thompson, Harbor Grace, N. F.
Mr. J. M. Wiley, Fredericton, N. B.
Messrs. W. & D. Yuile, Montreal.

The medicines are sold at the lowest wholesale prices, in quantities of not less than £20 worth—viz., 6s. 6d., 22s., and 34s per dozen boxes of Pills or pots of Ointment, for which remittances must be sent in advance.

Chemists and other vendors of Holloway's genuine Pills and Ointment may have their names inserted in the local papers if they will please apply here—

THOMAS HOLLOWAY.
533, Oxford Street, W. C.,
London March 31st, 1874.

IN SPRING THE NECESSITY OF taking a tonic to purify the blood, and restore constitutional vigor is universally experienced by the young or old; the indication arising from depraved nutrition caused by the depressing effect of protracted cold weather upon the nervous system, want of out-door life, exercise, and pure sunshine. Constitutions enfeebled by age or disease are especially influenced by these causes, the appetite becoming poor, digestion feeble, the blood impoverished, and the vital powers depressed. To restore nervous force and muscular energy DR. WHEELER'S COMPOUND ELIXIR OF PHOSPHATES AND CALISAYA is a reliable remedy, speedily vitalizing all the organs and tissues of the body.

THE GREAT FEMALE REMEDY
Job Moses' Periodical Pills.

THIS INVALUABLE MEDICINE is UNFAILING in the cure of all those painful and dangerous diseases to which the female constitution is subject. It moderates all excess and removes all obstructions and a speedy cure may be relied on.

TO MARRIED LADIES

It is peculiarly suited. It will, in a short time, bring on the monthly period with regularity.

These Pills should not be taken by Females during the FIRST THREE MONTHS of Pregnancy, as they are sure to bring on Miscarriage, but at any other time they are safe.

In all Cases of Nervous & Spinal Affections, Pain in the Back and Limbs, Fatigue on slight exertion, Palpitation of the heart, Hysterics, and Whites, these Pills will effect a cure when all other means have failed, and although a powerful remedy, do not contain iron, calomel, antimony, or anything hurtful to the constitution.

Full directions in the pamphlet around each package which should be carefully preserved.

JOB MOSES, NEW YORK, SOLE PROPRIETOR.

1.00 and 12½ cents for postage, enclosed to Northrop & Lyman, Newcastle, Ont., general agents for the Dominion, will insure a bottle containing over 50 pills by return mail.

NORTHRUP & LYMAN
Toronto,
General Agents for Canada

Sold in Goderich by Geo. Cattle, F. Jordan & J. Bond; Gardiner & Co. Bayfield; J. Bentham, Rodgerville; J. Pickard, Exeter; G. W. Berry, Lucknow; & J. M. Roberts, Dungannon.

FELLOWS' COMPOUND SYRUP OF HYPOPHOSPHITES

The power of arresting disease displayed by this preparation is honorably acknowledged by the medical faculty in every section where it has been introduced; and the rapidly increasing sale is the best guarantee of the estimation in which it is held by the public.

The Syrup will cure Pulmonary consumption in the first and second stages; will give great relief and prolong life in the third. It will cure Asthma, Bronchitis, Laryngitis, Coughs and Colds. It will cure all diseases originating from want of Muscular action and Nervous Force, such as Enlargement of the Spleen, Dyspepsia, Rickets, Feeble and Irregular action of the Heart, Local and General Paralysis, Aphonia or Loss of Voice. It will cure Leucorrhoea, Chlorosis, Anaemia, and restore the blood to purity and health!

Sold By Apothecaries.

Price $1.50; Six for $7.50.
JAMES I. FELLOWS, CHEMIST
ST. JOHN, N. B.

CANADIAN PAIN DESTROYER.

AS A FAMILY MEDICINE, IT IS well and favorably known, relieving thousands from pain in the *Side, Back and Head, Coughs, Colds, Sore Throat, Sprains, Bruises, Cramps in the Stomach, Cholera Morbus, Dysentery, Bowel Complaints, Burns, Scalds, Frost Bites, &c.*

The Canadian Pain Destroyer has now been before the public for a length of time, and wherever used is well liked, never failing in a single instance to give permanent relief when timely used, and we have never known a single dissatisfaction, where the directions have been properly followed, but on the contrary, all are delighted with its operations, and speak in the highest terms of its virtues and magical effect.

We speak from experience in the matter, having tested it thoroughly; and therefore those who are suffering from any of the complaints for which it is recommended, may depend upon it being a Sovereign Remedy.

The astonishing efficacy of the Canadian Pain Destroyer in curing the diseases for which it is recommended and its wonderful success in subduing the torturous pains of Rheumatism, and in relieving Nervous Affections entitle it to a high rank in the list of Remedies. Orders are coming in from Medicine Dealers in all parts of the country for further supplies, and each testifying as to the universal satisfaction it gives.

The Canadian Pain Destroyer never fails to give immediate relief. All Medicine Dealers keep it as Physicians order and use it; and no family will be without it after trying it.

Price, only Twenty-five Cents per bottle.

Sold in Goderich, by Geo. Cattle, F. Jordan & J. Bond; Gardiner & Co. Bayfield; Jas. Bentham, Rogerville; J. Pickard, Exeter; G. W. Berry, Lucknow; J. M. Roberts, Dungannon.

Special Notices.

Allen's Lung Balsam.

Is the great modern remedy for Coughs, Colds, Consumption, Asthma, Bronchitis. It is recommended by Physicians everywhere, who are acquainted with its great usefulness.

DR. A. L. SCOVILL, OF CINCINNATI, OHIO, says:—"I have witnessed its effects on the young and the old, and I can truly say that it is by far the best expectorant remedy with which I am acquainted. For Coughs, and all the early stages of Lung complaints, I believe it to be a certain cure; and if every family would keep it by them, ready to administer upon the first appearance of disease about the Lungs, there would be very few cases of fatal consumption. It causes the phlegm and matter to rise without irritating those delicate organs (the lungs), and without producing constipation of the bowels. It also gives strength to the system, stops the nightsweats, and changes all the morbid secretions to a healthy state."

Sold by all Druggists. Price $1 per Bottle.

PERRY DAVIS & SON, Agents.
Nov. 25th, 1874.

L. S. WILLSON,

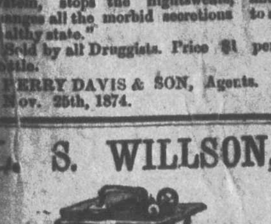

Sewing Machine,
PIANO, ORGAN, MELODEON,
AND
AGRICULTURAL IMPLEMENT AGENT.

Showrooms, the Store formerly occupied by Johnston & Kerr, Hamilton Street, Goderich.

Only Agent
—FOR THE—
"FLORENCE"

Sewing Machine in Goderich and vicinity.

Celebrated Mathushek Piano from $250 up. 1368

YORKSHIRE CATTLE FEEDER.

FOR FATTENING AND BRINGING INTO CONDITION HORSES, COWS, CALVES, SHEEP AND PIGS.

The Yorkshire Cattle Feeder is recommended and used by FIRST-CLASS BREEDERS

Stock fed with it have always taken FIRST PRIZES. Milk Cattle produce more milk and butter. It fattens in one fourth the usual time and saves food.

Price 25c., and $1 per Box.

A Dollar Box contains 200 feeds.

HUGH MILLER & Co.,
Agricultural Chemists,
167 King St., East, Toronto.

For sale by Druggists everywhere.

TICKS ON SHEEP.

MILLER'S TICK DESTROYER ... the Ticks, promotes the growth ... and improves the condition of the ... 35 cent box will clean 20 sheep, or 35 ... Sold by Druggists and storekeepers.

HUGH MILLER & Co.
1441-m Chemists, Toronto

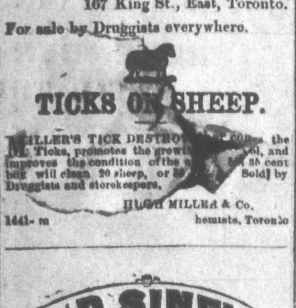

GIFT ENTERPRISE

The only Reliable Gift Distribution in the country!

L. D. SINE'S
TWENTY-FIRST
Grand Annual Distribution,

To be drawn Friday, Jan. 1st, 1875.

$200,000 00
IN VALUABLE GIFTS
GRAND CAPITAL PRIZE
$20,000 00 IN CASH!!
ONE GRAND PRIZE
$10,000 00 IN CASH!
ONE PRIZE of 5,000 in CASH!

One Prize $3,000
Two Prizes $1,000
Five Prizes $500
} Each in Cash!

2500 Gold and Silver Lever Hunting Watches (in all,) worth from $20 to $300 each.

Ladies' & Gents' Fine Gold Watch Chains, Solid and Double-plated Silver-ware, Jewelry, &c.

Whole Number of Gifts 25,000. Tickets limited to 100,000!

Agents wanted to sell Tickets, to whom liberal Premiums will be paid.

Single Tickets $2; Six Tickets $10; Twelve Tickets $20; Twenty-Five Tickets $40.

Circulars containing a full list of prizes, a description of the manner of drawing, and other information in reference to the Distribution, will be sent to any one ordering them. All letters must be addressed to MAIN OFFICE

Excelsior Building, Cor. Race & Longworth } L. D. SINE, Box 432, Cincinnati, O

NEW BOOKS.
WALL PAPER, &c. &c.

WHOLESALE and Retail at Butler's. A beautiful assortment of

JEWELLERY OF ALL KINDS

just received, and to be sold cheap at Butler's. Fishing Tackles of all kinds, consisting of Reels, Baskets, Baits, Hooks and Lines of Superior kinds.

SELLING AT COST
AT BUTLER'S.

Goderich, 19th Aug., 1870. sw104

GLASS

SIZES from 7x9 to 32x46, Star and Diamond Star.

—ALSO—

Coloured Glass for Side Lights For Sale Cheap by

GEO. H. PARSONS
Market Square,
Goderich
August 21st, 1874. 1436

One Box of Clark's B 41 Pills

IS warranted to cure all discharges from the Urinary Organs, in either sex, acquired or constitutional, gravel and Pains in the Back. Sold in Boxes, 1 dollar, 50 cents each, by all Chemists and Patent Medicine Vendors.

Sole Proprietor, F. J. CLARKE,
APOTHECARIES' HALL, LINCOLN, ENGLAND
Sold in England by all Wholesale Patent Medicine Houses

Wholesale Agents for Provinces of Ontario and Quebec:—EVANS, MERCER & Co. MONTREAL

AGENTS WANTED.

Men or women $34 a week. Proof furnished. Business pleasant and honorable with no risks. A 16 page circular and valuable Samples free. A postal-card on which to send your address costs but two cents. Write at once to F. M. REED, 8TH ST., NEW YORK.

ERIC McKAY,
CABINET MAKER UPHOLSTERER
AND
UNDERTAKER,

BEGS leave to announce to the inhabitants of Goderich and surrounding country, that he has now in stock ... a large assortment of FURNITURE of all descriptions.

MATTRESSES, BOLSTERS AND PILLOWS,
PICTURE FRAMES

Ready-made and made to order, on the most reasonable terms for Cash. Special attention paid to the

UNDERTAKING BUSINESS.

Having procured

A FIRST-CLASS HEARSE,

And keeps constantly on hand a large stock of

IMPORTED AND HOME-MADE COFFINS, SHROUDS, Coffin Trimmings of every description. I am prepared to fill all orders in this line that I may be favored with, on the most reasonable terms and on the shortest notice. Remember the Old Stand, opposite the Bank of Montreal, West street.

Goderich, Oct. 12th, 1874. 1440-3m

DOCTOR BALLOU
OFFICE

No. 10 King Street West,

Three doors from Yonge St., Toronto.

AS an evidence of his ability we give below a few of the testimonials of some of our best citizens of cures he performed when he was with us before, which is, in our opinion, sufficient proof to keep him busy as long as he chooses to remain in the city, which will be until he cures every case he will take.

I desire that the citizens of Toronto and vicinity (to whom I am well known) should know of the wonderful cure that Dr. Ballou performed upon my son, William J. Speers, in this city, on January 16th, 1874. He had a very severe attack of Inflammatory Rheumatism, and was brought home from school at Cobourg in a helpless condition, and was confined to his bed, on which we carried him to the Albion Hotel, suffering indescribable torture, to be treated by Dr. Ballou, having little hope that he could ever be cured, after seeing so many afflicted with it for a lifetime. But what great surprise awaited us. After one single treatment he walked entirely left him, his swollen knees and ankles became as natural as ever, and in three days he was, and is to this day, as well as he ever was. In any other age such a cure would be considered almost a miracle. If there are any who desire further proof let them come and see.

ACHIBALD SPEARS,
No. 408 Queen street West, Toronto.

I would cheerfully recommend Dr. Ballou to all my acquaintances, as his services to me were beyond all price, and I had tested the skill of the so-called best physician.

D. A. CAMPBELL,
175 Sherbourne street.

Dr. Ballou cured me of Lung and Throat Disease in three treatments, when I was so weak that I could scarcely walk to his office.

KATE ROSSITER,
201 Sherbourne street.

Dr. Ballou cured my daughter of Epileptic Fits which she had for eleven years, and she never had one after his first treatment, and before it she had them as often as eight to fifteen every week.

WM. P. McMULLIN,
Hamilton, Ont.

Many other cases of Rheumatism, Dyspepsia, Dropsy, Liver and Lung Disease, Heart Disease &c., may be seen at his office.

The Doctor also cures Cancer, Paralysis, Spermatorrhoea, and is perfect master of all Sexual or Private diseases. Treatments strictly confidential, and all letters addressed to him at 10 King street, West, will be attended to. Box 2045. 1441-1y

DR. ANDREWS
PRIVATE
Medical Dispensary.

FOR the modern treatment of diseases and difficulties of a private and confidential nature—of both sexes, Hemorrhoids of Piles, diseases of the skin and blood, female difficulties, seminal weakness, nervous debility, and all diseases of the urinary and sexual organs, speedily and permanently cured. Patients treated at a distance and medicine sent by mail or express.

Persons wishing to consult Dr. A. personally should bear in mind that he has removed his Dispensary from Toronto, Ont., to

299 WOODWARD AVENUE, DETROIT MICHIGAN.

Patients from a distance accommodated with board and medical attendance when it is necessary for them to remain in Detroit for treatment.

DR. ANDREWS FEMALE PILLS.

The effect of certain medicines having been ascertained in such cases, females are surely relieved from their distressing complaints, the specific for these being invaluable in correcting irregularities, removing obstructions from any cause whatever, and the only safe, sure, and certain remedy for all those afflicting complaints so peculiar to the female sex. They are nothing new, but have been used by the Doctor for many years.

Explicit directions, stating when they should not be used, with each box. Pills sent to any address on receipt of One Dollar.

All letters must be addressed to R. L. ANDREWS 299 Woodward Avenue, Detroit, Michigan, and contain a fee of one dollar, when advice is asked. Consultation free when personally obtained at the office. 1441-1y

Stoves! Stoves!

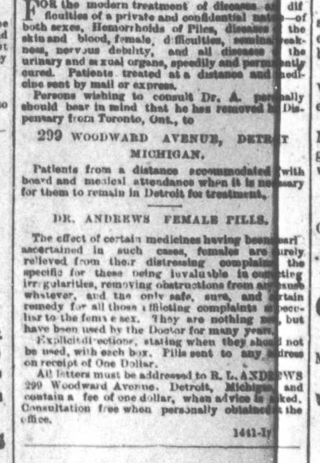

EVE TROUGHS AND CONDUCTING PIPE CISTERN PUMPS, LEAD PIPES, &c.

PLAIN AND FANCY
TINWARE,
COAL OIL
WHOLESALE AND RETAIL.

Coal Oil Lamps, &c. Old Iron, Copper, Brass, Wool Pickings and Sheep Skins taken in exchange.

J. & J. STORY.

Sign of the Large Coal Oil Barrel
Goderich, Aug 15, 1870 sw1

"FOR THE BLOOD IS THE LIFE."

CLARKE'S
WORLD FAMED
BLOOD MIXTURE.

Trade Mark,—"Blood Mixture."

THE GREAT BLOOD PURIFIER & RESTORER. For cleansing and clearing the blood from all impurities, cannot be too highly recommended.

For Scrofula, Scurvy, Skin Diseases, and Sores of all kinds it is a never-failing and permanent cure.

It Cures old Sores.
Cures Ulcerated Sores on the Neck.
Cures Ulcerated Sore Legs.
Cures Blackheads, or Pimples on the Face.
Cures Scurvy Sores.
Cures Cancerous Ulcers.
Cures Blood and Skin Diseases.
Cures Glandular Swellings.
Clears the Blood from all Impure Matter, From whatever cause arising.

As this mixture is pleasant to the taste, and warranted free from anything injurious to the most delicate constitution of either sex, the Proprietor solicits sufferers to give it a trial to test its value.

Thousands of Testimonials from all parts.

Sold in Bottles, 1 dollar each, and in Cases, containing six times the quantity, 4 dollars each—sufficient to effect a permanent cure in the great majority of long-standing cases. BY ALL CHEMISTS and PATENT MEDICINE VENDORS throughout the world.

Sole proprietor, F. J. CLARKE, Chemist, APOTHECARIES' HALL, LINCOLN, ENGLAND. Sold in England by all Wholesale Patent Medicine houses.

Wholesale Agents for Provinces of Ontario and Quebec:—EVANS, MERCER & CO., MONTREAL. 1383-1y

Cheap Cash Store.

SOFAS,
CHAIRS,
LOUNGES,
CUPBOARDS,
LOOKING GLASSES,
FANCY CLOCK SHELVES,
PICTURE FRAMES,
FANCY BRACKETS,
WASH-STANDS,
BEADSTEADS,
WHATNOTS,
PICTURES,
MATTRESSES,
TABLES,
COTS.

Or any thing in the Cabinet or Furniture line for SALE CHEAP FOR CASH.

Upholstering and Picture framing on the shortest notice. Remember the place.

JOHN A. BALL,
Next Signal Office.

Lands for Sale
BY
E. WOODCOCK,
CONVEYANCER
And Land Agent.

OFFICE—Corner of West Street, Goderich.

A Desirable Farm,

SITUATE on the 8th con., Western Division of the Township of Colborne, on the Northern Gravel Road, about 5 miles from Goderich, containing 50 acres of excellent land in a high state of cultivation. For particulars apply to

E. WOODCOCK,
Conveyancer and Land Agent, Goderich.

THAT valuable building site, suitable for a first-class Villa Residence, being composed of Lots 8, 9, 10, 11, 28, 29, 30, and 31, in the Wilson Survey of the Town of Goderich, containing in one block, two acres of land. The above eligible property has a frontage of about 330 feet on the Huron Road, and is well stocked with choice fruits. To be sold on reasonable terms.

E. WOODCOCK,
Office, corner of West street, Goderich.

Valuable Town Lots.

Lot No. 992, situate on the North side of West Street in the Town of Goderich. A splendid situation either for business or private residence.

Lot No. 255, corner of Elgin and Wellington Streets in the Town of Goderich, one quarter of an acre.

Lot Letter "O" in the Village of Maitlandville, (or Bridgend place) with a good house thereon erected and garden well stocked with bearing fruit trees.

E. WOODCOCK,
Land Agent and Conveyancer.

OFFICE—Corner of West St., Goderich.
1377

G. H. PARSONS & Co.,
HARDWARE MERCHANTS,
MARKET SQUARE, GODERICH.
Have for Sale

MINK, FOX, and other traps, CROSS CUT SAWS, MILL SAWS, WOOD SAWS, AND BEST MAKES OF HAND SAWS, CHOPPING AXES, VARIOUS MAKERS AND PRICES. BOY'S AXES, HAND AXES AND BROADAXES. COW TIES OF SEVERAL KINDS, LOGGING CHAINS OF ALL SIZES, GLASS, PUTTY, WROUGHT AND CUT NAILS &c. And a large assortment of all kinds of

HARDWARE,

At low prices for CASH. Opposite
MARKET HOUSE.
G. H. PARSONS & Co
Goderich, Nov. 28 1871

ATTENTION.

HARDWARE. 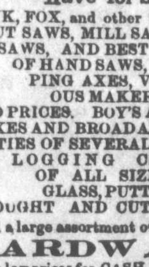 HARDWARE.

PARTIAL LIST

of goods for sale at Parson's & Co's new Hardware Store, opposite the Market House.

NAILS, GLASS, PUTTY,
CARPENTERS TOOLS,
SPADES, SHOVELS,
SCYTHES, FORKS,
RAKES,
GRAIN CRADLES
MANILLA ROPE,
HEMP AND RUBBER PACKING,
LEATHER BELTING, all sizes,
WHITE LEAD, all prices,
BOILED AND RAW OIL,
BLACK OIL,
MACHINERY OIL,
TURPENTINE,
And all kinds of

HARDWARE.
For Sale Cheap,
BY
G. H. Parsons & Co.
Opposite the Market House,
GODERICH

June, 28. 1871.

NEW DOMINIO BAKERY,
EAST STREET,
next door to the
FIREMAN'S HALL,

Has opened out with a large and first class stock of

BREAD, CAKES, BISCUITS,
and
GENERAL CONFECTIONERY.
Taffy for the Million.
OYSTERS IN EVERY SHAPE.
Call soon and call often.

WM. DOCHERTY,
Goderich, Oct. 12th, 1874. 1433-1y

SUBSC[RIBE]
FOR THE
Huron Signal,
THE
OLDEST, LARGEST AND BEST
NEWSPAPER
PUBLISHED
IN THE
COUNTY OF HURON.

Only $1.50 Per Annum in Advance.

ADVERTISE
IN THE
HURON SIGNAL
IF YOU WISH YOUR ANNOUNCEMENTS
TO REACH THE
LARGEST NUMBER
—OF—
READERS.

Advertising Rates Liberal.

GO TO THE
HURON SIGNAL OFFICE
FOR YOUR
Job Printing.

All kinds of Work from the
Largest Poster to the Smallest Card
EXECUTED WITH
Neatness and Despatch.

Particular attention paid to Township Printing.

Orders by mail punctually attended to.

NOW FOR A PRIZE.
D. FERGUSON
HAMILTON STREET, GODERICH,
SIGN OF THE
LARGE PADLOCK,

Will present the first of his customers who will send him a correct Solution of the above Rebus.

1 SET SILVER PLATED TEA SPOONS.

To the 2nd a good Hand Saw.	To the 4th 1 Carving Knife & Fork.
To the 3rd 1 sett Knives and Forks.	To the 5th a good Pocket Knife.

The Solutions must be enclosed in sealed envelopes which will be numbered as received, and on the 24th day of December, 1874, the envelopes will be opened and the prizes awarded to the successful persons. In the meantime the prizes can be seen at my Store, where you will also see on exhibition a large and various assortment of

GENERAL HARDWARE,
GROCERIES, DRY GOODS BOOTS AND SHOES,
CROCKERY AND GLASSWARE,

And everything usually kept in a general store. A large stock of

Window Glass, Paints, Oils and Colours,

Always kept on hand. Remember the place, sign of the

BIG PADLOCK.

Goderich, Oct. 7th, 1874. 1442

CAMPBELL'S NEW BOOT & SHOE STORE

JUST RECEIVED, A LARGE STOCK OF
BOOTS AND SHOES,

PURCHASED FROM THE BEST MANUFACTURERS IN THE DOMINION, which will be sold

CHEAP FOR CASH

in the store lately occupied by G. H. Parsons & Co., next door to G. N. Davis Tin Shop.

WILLIAM CAMPBELL.
Goderich, 21st April, 1874. 1418

THE SCIENCE OF ACCOUNTS.

DOCTOR JOHNSON, writing on the Science of Accounts, uses the following language, "The science which no condition of life can render useless, which must contribute to the advantage of all who buy or sell, of all that wish to keep or improve their possessions, of all that desire to be rich, and all that desire to be wise."

The evils resulting from imperfect systems of Bookkeeping are great, and terminate in the insolvency and bankruptcy, not only of those who regulate their accounts by them, but also of innocent parties unfortunately connected with those persons who have adopted imperfect systems of Bookkeeping. It is well known that a large proportion of the trading community adopt the old mode of *single entry*, on the disadvantages of which it is not necessary to enlarge, as it does not even possess the means, fallacious as they are in principle, of making the Ledger agree with itself. The system of Double Entry generally in use is well calculated to cover fraudulent entries in the transactions of *extensive* business, is troublesome to keep and perplexing to balance. Comparatively, there are but few mercantile men whose books *are carefully* balanced. Indeed it would seem that the *exact* balancing of books is of very secondary importance with the majority, who entirely omit taking any account of stock for the purpose of making an annual settlement of their affairs; and even many thinking men, who keep their books by double entry, find such difficulty in *balancing* that they very generally pass over small differences, and sometimes large ones, rather than go on forever examining the last twelve months' accounts. It is also common for small errors to be passed over as of no consequence; whereas the *difference* by the Italian system may be only the balance of numerous errors of uncertain amount, which may be exceedingly injurious, and should never be tolerated, especially in PARTNERSHIP CONCERNS. The question may now be pertinently asked. Why are so many students of Commercial Colleges found upon trial to be *inadequate to the duties of a Bookkeeper?* The answer is obvious,—the teachers generally are merely *theoretic* in their teaching—wanting that thorough practical acquaintance with bookkeeping and business customs which actual experience alone can give. How necessary then is it that the teachers in these institutions (professedly established for the imparting of a practical knowledge of Bookkeeping,) should themselves be practical men. With these facts before us, it is of importance that the many hundreds of young men who are annually coming into business life should have a thorough knowledge of accounts, and especially of that important matter, the BALANCING OF BOOKS. Parents and Guardians should maturely consider this, and take care that the youths who are under their guidance shall study this science, as their services will not only become more valuable at the desks of their employers, but when they commence business for themselves will be more certain of success.

All admit the importance of KEEPING BOOKS simply and correctly, and most young men entering into business are anxious to become well-qualified Book-keepers, but *where or how* to obtain the requisite training, is the problem.

Let the practical philosophy of these facts be impressed on the *young Men of Canada*, then shall Commercial Colleges resume their true status among the institutions of our land.

JAMES E. DAY,
Accountant,
Toronto, Sept. 19th 1874. 1440 Day's Commercial College, 82 King St., East.

GODERICH FOUNDRY.

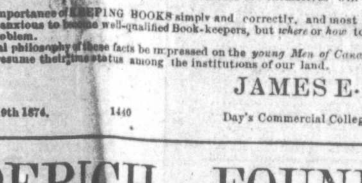

Steam Engines & Boilers,

FLOUR & SAW MILL MACHINERY,
STAVE, HEADING & SHINGLE MACHINES,
HOOP MACHINERY, WATER WHEELS,
PLOUGHS, STRAW CUTTERS, &c., &c

STOVES OF VARIOUS KINDS,
GRATE BARS,
AND OTHER CASTINGS IN IRON AND BRASS
BLACKSMITH'S WORK.
SALT PANS MADE TO ORDER.

REPAIRS PROMPTLY ATTENDED TO.

Goderich Foundry and Manufacturing Co.,

ARCHIBALD HODGE, Secretary and Treasurer.
HORACE HORTON, President.
ROBERT RUNCIMAN, Manager.

Goderich, 1st Sept., 1874. 1437

For Sale or To Let.

LAND FOR SALE.

NINETEEN acres of land part of block letter C, in Western Division of Goderich, about one mile from Market Square. Good barn on premises. Further particulars apply to

J. B. SOMERVILLE,
Victoria st., Goderich.

For Sale Cheap.

WEST 100 acres of Lot one, Western Division, Ashfield.

ALSO

Easterly ½ of 731, Clinton.

ALSO

The Northerly 30 acres of Lot 11, Con. 21, Township of Stephen, County of Huron.

—ALSO—

Block A, containing 7 acres, Park & Marwood Survey. And 30 quarter acre Lots in different parts of the Town of Goderich, in portions to suit purchasers. Apply to

THOS. WEATHERALD,
Engineer and Surveyor,
Goderich, Ont.
Jan. 22nd, 1874. 1406

VALUABLE LANDS FOR SALE.

PARCEL No. 1.

100 ACRES OF THE BEST LAND in the Township of Hullett, 65 acres cleared, Log House, two large Frame Barns, Shed and Stables, 4 acres of good Orchard. Crops can be bought with land and possession given at once. Situate 8 miles from Goderich, 9 from Clinton and 3 from Manchester.

PARCEL No. 2.

200 Acres of splendid Land, in the Township of West Wawanosh, 1½ miles from the village of Dungannon. 65 acres cleared, large Frame Barn, Frame House, Shed and Stables and a good Orchard. There is about 15 acres of Swamp, Ash, Cedar and Hemlock. Saw and Stave Mill close by.

PARCEL No. 3.

East Half of Lot 4, 1st Con. E. Division, Township of Ashfield, 8 miles from Goderich, 100 acres. This is a very valuable lot, as it is well timbered with Hemlock, Elm, Ash and hardwood. Right opposite Johnston's Saw and Miller's Stave Mill.

PARCEL No. 4.

North Half of Lot 10, Con. 11, Westerley Division, Township of Colborne, 50 acres of good dry land with about 5 acres of a clearing. 6 miles from Goderich.

PARCEL No. 5.

The North 80 acres of Block "B" in the Township of Colborne, 10 acres cleared, the rest all bush. About 3 miles from Goderich.

PARCEL No. 6.

The East 50 acres of Lot 6, 4th Con. E. Division, Township of Colborne. Splendid land, heavily timbered with hardwood. About 20 acres cleared, Frame House and Frame Barn.

PARCEL No. 7.

92½ acres of the well known "Dunlop Estate." About one mile from the Town of Goderich, well fenced, will be sold either the whole or in 10 acre lots or upwards to suit purchasers.

PARCEL No. 8.

30 acres of the "Dunlop Estate" along the bank of the River will be sold in Lots of one acre or upwards, well situated for private residences commanding a splendid view of the Town and Harbour.

PARCEL No. 9.

2 good Town Lots No. 6 & 7, Cypress Street, ½ acre.

All the above Lands will be sold on easy terms. Apply to

GEO. NEIBERGALL,
Goderich.
July 13th 1874. 1431

The People's Grocery.

G. H. OLD

Is constantly receiving a carefully selected stock of

GROCERIES,

in which line he does not profess to sell cheaper than the cheapest but wishes the public to understand that he keeps the best that can be found

Choice Tea at 80 cents per lb.

The choicest brands of liquors always on hand in bottles and on draught. A large stock of

Crockery & Glassware, &c. &c.

BOOTS & SHOES

just received of superior make.

FLOUR AND FEED

Kept constantly on hand and delivered in any part of the town.

G. H. OLD.
Goderich, Oct. 29th, 1874. 1445

HARNESS SHOP.
STANILAND & STRAUBEL

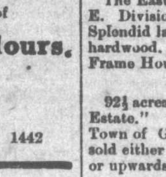

ARE now prepared to fill all orders for fall and winter in horse clothing and blankets of the best description, ready made and made to order.

Mr. Stainland has had some 16 years experience in England and this country as a harness maker, for which he has taken seven prizes, and Mr. Straubel is counted the best collar maker in the country. By having these advantages they will guarantee all work leaving their shop. Nothing but the best of material used. They have also on hand the finest assortment of trunks, valises, &c., ever shown in Goderich, which will be sold cheap. A call respectfully solicited.

Goderich, Sept. 30, 1874. 1441-1yr

A Man of a thousand,
A Consumptive Cured.

WHEN death was hourly expected from CONSUMPTION, all remedies having failed, accident led to a discovery whereby Dr. H. James cured his only child with a preparation of *Cannabis Indica*. He now gives this receipt free on receipt of two stamps to pay expenses. There is not a single symptom of consumption that it does not dissipate—Night Sweats, Irritation of the Nerves, Difficult Expectoration, Sharp Pains in the Lungs, Nausea at the Stomach, Inaction of the Bowels, and Wasting of the Muscles. Address CRADDOC & Co., 1032 Race Street, Philadelphia, Pa., giving name of Interior. 1443-1y

THE GREAT ENGLISH REMEDY
DR. WILLIAM GRAY'S

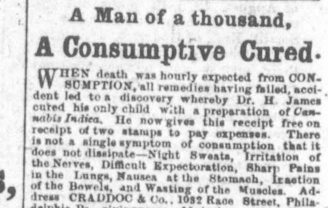

SPECIFIC MEDICINE

Cures all Nervous Diseases, such as Tremors, Debility, Prostration, etc. which, in many cases, are produced by over indulgence in the use of tobacco and alcoholic spirits; but the Specific Medicine is more especially recommended as an unfailing cure for Seminal Weakness, Spermatorrhea, Impotency, and all diseases that follow as a sequence of Self Abuse, as Loss of Memory, Universal Lassitude, Pain in the Back, Dimness of Vision, Premature Old Age, and many other diseases that lead to Insanity or Consumption and a Premature Grave, all of which, as a rule, are first caused by deviating from the path of nature and over-indulgence. The Specific Medicine is the result of a life study and many years of experience in treating these special diseases. Full particulars in our pamphlets, which we desire to send free by mail to every one.

The Specific Medicine is sold by all Druggists at $1 per package, or six packages for $5, or will be sent by mail on receipt of the money, by addressing WILLIAM GRAY & CO., Windsor, Ont.

Sold in Goderich by Geo. Cattle F Jordan, and by all druggists.

Northrop & Lyman, Toronto, Wholesale Agents,—who will supply druggists, proprietor's prices.