ermany before and dur-
r.
is inherently good, not
he basic thought of
human nature is irre-
hen farewell to Democ-
s failures and discourag-
mocracy has its face to
e is for the better. It
he essential truth that
divinity in the human
ine factor in evolving
self in the self-respect
that accompany a con-
sponsibility in freedom:
nocracy really means.
hat the man who trusts
ir efforts at self-govern-
eyond the evidences of
raud among officials, in-
in many of our voters,
e in much of our adminis-
hope for good things and
the days that lie before
he people have been
selves at the polls in an
; this speaks for better
f public affairs and a
itizenship.
Democracy are placed in
oodness of the human
ndency or drift of human
ds freedom, brotherhood
s.
a failure? No.

Gossip.

n of England writes as
trade in pure-bred stock.
ur ports are not open for
s we have several orders
re would be a good trade
embargo.
must not complain as
lerfully good to other
e have already this year
100 bulls including the
hampion at the Royal
ear, and which we have
King.
ncluded in this 100 head
efords, Shorthorns, Aber-
Sussex, and it includes
ers. We have also ex-
er of horses, sheep and
not too bad."

ndale Holsteins.

these columns it will be
mondale Holstein farms,
Que., announces the sale
red bull calf, which is to
ire in service in the herd
mbers of Salford, Ont.
he Manager of Raymond-
cribes him as one of the
youngsters that has been
rm this year. It will be
advertisement that this
a 24.07-lb. 7-day butter
d her dam again was
n De Kol 6th, with 37.26
nd 781.5 lbs. of milk in
he latter cow also holds
of 3,101 lbs. of milk and
utter, and is the highest
he Raymondale herd. In
Goodhue states that he is
on one of the very best
t they have ever sold.

k to Facts.

rt to advertise,
o facts!
isn't built on lies—
o facts!
t you have to sell,
od enough to tell;
ods and boost them well,
ick to facts!

to exaggerate,
o facts!
don't overstate—
to facts!
not enough,
ong about your stuff.
try to bluff—
to facts!

ants, middlemen.
to facts!
s with pungent pen,
o facts!
ke their figures lie,
ir values high,
o pass you by—
tick to facts.

If You Are a Prospective Buyer of the Best, ATTEND THE THIRD ANNUAL SALE to be Held Under the Auspices of the

Ottawa Valley Holstein Breeders' Club

At the Central Canada Exhibition Grounds, OTTAWA, ONT.

Sept. 16-17 (Thursday, Friday) 1920

(The last two days of the Ottawa Exhibition)

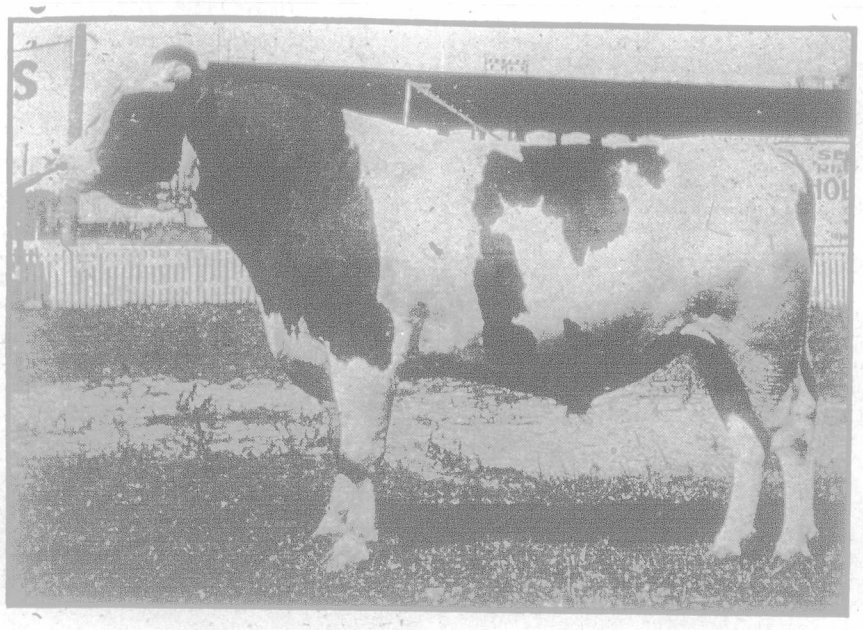

AVONDALE SEGIS PONTIAC KORNDYKE An Ottawa Valley Herd Sire and Champion at the Central Canada Exhibition, 1918-1919

Canadians, Britishers, Americans, Jews—everybody—likes to make purchases that are "worth the money." You can always make this sort of purchases at Ottawa. It has been so each year in the past, and this year we are again offering a quality lot of cattle. Among them are some of the "very best" we have in Eastern and Central Ontario. The offering includes four thirty-pound cows; over a score between 20 and 29 lbs., and a lot of choice young cows and heifers from good record dams, and got by great sires. We guarantee the cattle and guarantee no reserve.

One hundred and twenty head. Two great days. Everybody come.

FOR CATALOGUES ADDRESS

W. R. CUMMINGS, Sec., Cummings' Bridge, Ontario

COL. L. D. PERRY, Auctioneer S. T. WOOD (In the Box)

Manor Farm Holsteins

AT OTTAWA

SEPTEMBER 16-17, 1920

We are sending to the Ottawa sale a number of our very best young cows. These are cows that should in nearly every case increase their present records, and practically all are bred to our senior sire, King Korndyke Lulu Keyes. We predict a great future for this sire. He is a son of the great 36-lb. show cow Lulu Keyes, and his first heifers are now just coming into milk. There is also a 5-months son of this sire selling which is from a 24.37-lb. 6-year-old cow that is also listed. Refer also to the pedigree of the 12-months son of Keyes Summerville which is sired by a son of the $12,750 Het Loo Pietertje.

Look up this consignment the first day of the sale

Gordon S. Gooderham

Manor Farm - CLARKSON, ONT.

Hamilton House Holstein Sires

Our young bulls of serviceable age have all been sold, but we have a number of the best young calves we have ever bred. All are from dams with good combination records for both milk and butter. Several are up to 700 lbs. of milk and 31 lbs. of butter for 7 days. If you are interested in a good calf, write or see them now—they can be purchased at considerably less than we will be pricing them next winter.

D. B. TRACY - All Railways Bell 'Phone - COBOURG, ONT.

A New Nest-Egg.

EDITOR "THE FARMER'S ADVOCATE":

To Lincoln we are indebted for that wonderfully true saying: "You can fool some of the people part of the time, and all of the people some of the time." Barnum, the showman, used to contend that people liked to be fooled. And you can fool hens, too.

I discovered early in my work with hens that they prefer the nest where there is evidence another hen has been before. That is, all the hens wanted to use the same nest, and would often sit on the edge of the box awaiting their turn.

So I bought a lot of china eggs and put them in the nests to delude the gullible hens into believing they were second. But the eggs got lost and some were broken, and anyway in winter they were as cold as a snowball. So I used gourds. These were vegetable-fibre eggs and had several advantages; they were cheap, unbreakable, light, cleanly and less cold than the china ones. Indeed, those who have not tried the nest-egg scheme only need to try the Great Delusion to see that it works like a charm. You get many more eggs, and the eggs are always in the nests where the decoys are!

Now, a new nest-egg is to be had far superior, I have no doubt, to mine, though I have not tried them out, and that is an egg that is medicinal, disinfectant, germicidal and anti-microbic. All you need to do is just to put an egg in a nest and there they evaporate, giving off medicated fumes which kill the insects such as lice and mites that live on the fowl's bodies and worry them.

An egg weighs 2½ oz. is tinted a natural brown color to further satisfy biddy, and remedial agents in the composition of the egg in no way injure the natural eggs by proximity in the nest.

I strongly approve of nest-eggs, and I am sure this new kind is an improvement over mine.

F. M. CHRISTIANSON.

Volume 31 of American Shropshire Record.

Volume 31, of the American Shropshire Records is off the press and contains records of sheep numbering from 436249 to 461299. This is a volume of over 1,000 pages, printed on especially high-grade paper, and should be of value to all interested in breeding Shropshires.

A. N. CHAMBERS, SALFORD, ONTARIO

Purchases Raymondale Calf

We wish to announce that the above Ontario breeder has just purchased the last bull calf from our great, young, five-year-old, 34.07-lb. cow, Raymondale Queen Pietje, who also has a 21-day record of 97.8 lbs. of butter and 1,825 lbs. of milk. Her dam again is our 37.26-lb. cow, Korndyke Queen De Kol 6th. The 7-day milk record of the latter cow is 781.5 lbs., while her best day was 122.6 lbs. She also has 150.9 lbs. of butter and 3,101 lbs. of milk in 30 days. In three consecutive years she has made 7-day records of over 700 lbs. of milk and over 30 lbs. of butter. Better still, the sire of this youngster is a son of our great senior sire, Pontiac Korndyke Het Loo. This is, without doubt, one of the greatest calves we have ever raised at Raymondale, and we consider Mr. Chambers one of our most fortunate purchasers. We still have other good herd sire prospects.

RAYMONDALE FARMS
Vaudreuil, Que.

D. RAYMOND, Owner
Queen's Hotel, Montreal

Hospital for the Insane, Hamilton, Ont.

HOLSTEIN BULLS ONLY FOR SALE

Senior sire is from one of the best sons of King Segis Alcartra Spofford. Junior is grandson of the noted May Echo Sylvia, by Champion Echo Sylvia Pontiac.

Write to the Superintendent for prices, etc.

"Premier" Holstein Bulls ready for service—I have several young bulls from dams with 7-day records up to 32.66 lbs. of butter, 755.9 lbs. of milk, with 110 lbs. of milk in one day—over 3,000 lbs. in 30 days. All are sired by present herd sire, which is a brother to May Echo Sylvia. Step lively if you want these calves.

H. H. BAILEY, Oak Park Farm, Paris, Ont

Summer Hill Holstein Females—We are at present crowded for room, and are pricing twenty-five head of one and two-year-old heifers of our own breeding at prices which any good breeder should be pleased to pay for this sort of quality. See these if you appreciate the best. We have one young bull left—a show calf.

D. C. FLATT & SON, R.R. No. 2, Hamilton, Ont.

HOLSTEIN BULLS FROM 30-lb. DAMS

If you want 30-lb. bulls—good individuals—and priced right—you should see my present offering. I also have lower priced bulls, and am offering females bred to Ormsby Jane Burke. Correspondence solicited.

R. M. HOLTBY, Manchester G.T.R., Myrtle C.P.R., PORT PERRY, ONT.

Cloverlea Dairy Farms—Herd headed by King Pontiac Rauwerd, who combines the blood of Canada's greatest sires and dams. His offspring are a choice lot. We have stock for sale, both male and female; 75 head to choose from. Consult us before buying elsewhere. Could book a few more cows for service to "King."

GRIESBACH BROS., L.-D. 'phone, Collingwood, Ont.

HOLSTEIN HEIFERS bred to a 29.12 lb. son of Avondale Pontiac Echo. These heifers are all well grown, and got by good sires. Their dams also, in most cases, own official records and we feel that there is no stronger lot in Ontario. Quality and breeding considered, they are priced exceptionolly low. See these if you appreciate the best.

JOHN W. MOOTE :: CANBORO, ONTARIO

WILLOWBANK HOLSTEINS—WELLANDPORT, ONT.

C. V. ROBBINS Proprietor

We now have in our herd twenty daughters of our former herd sire, King Walker Pride, a 30-lb son of King Walker, and thirteen daughters of our present sire, King Veeman Lion. We must sell some females and cordially invite breeders to call personally and make a selection. We also have four young bulls ready for service.

HOLSTEINS—I am offering bull calves from 2 to 4 months old, at reasonable prices. Sons and grandsons of Mercena Calamity Posch, and sired by Hill-Crest Rauwerd Vale

Come and see them, or write

W. FRED. FALLIS, R.R. 3, Millbrook, Ontario

Gossip.

Shire Stud Book.

The Shire Horse Society Stud Book of England is off the press and, through the courtesy of the Secretary, a copy has been received at this office. This is the forty-first volume and contains the pedigrees of stallions from 36247 to 37062, and of mares from 96586 to 100961.

Brown Swiss Cattle At Auction.

Mr. Ralph H. Libby, of Stanstead, Que., Secretary of the Canadian Brown Swiss Association, writes us under date of August 27th, that the Speedwill herd of Brown Swiss cattle owned by the estate of the late Theodore Vail, was dispersed at Syndonville, Vt., on Wednesday, Aug. 25th, and made an average of almost $250 for the 31 head sold. Syndonville is fifty miles from the Quebec border and while several Canadian breeders were numbered among the bidders, only one, a 14 months' heifer, came to Canada; she being purchased by Mr. Libby. The top price of $550 was paid by Whitley Dean & Sons of Sherman, N. Y., for the five-year-old cow, Phylis Torbel.

More Island Jerseys Arrive in Canada.

B. H. Bull & Sons, of Brampton, have a recent importation of Jerseys in quarantine at the present time. The Field Man of the Canadian Jersey Cattle Club informs us that this recent importation includes sons and daughters of the best breeding families on the Island, and it is considered the best shipment ever purchased for Canada. There are seven daughters of that great sire, Fern's Oxford Noble, and also seven daughters of Fern's Oxford Noble 2nd., a sire which is at present in the Brampton herd. There are also three daughters of Golden Fern's Noble, three of Jersey Volunteer, and three of Oxford Sultan of Oakland. Some of these have been winning on the Island during the present show season. Five of the cows are carrying calves by Zenia's Sultan, the first-prize two-year-old bull on the Island in 1920, and four are in calf to Oxford Sultan of Oakland. Thus it will be seen that Messrs. Bull have secured some outstanding individuals from a breeding standpoint which should do a lot of good to the Jersey breed in Canada.