

Coulas finds opponent Rebel-ious in playoffs

William Smith Rebels finished 26 points behind first-place Coulas Owls in the Mississauga Intermediate Hockey League division A standings, but the playoffs are always a different story.

Rebels edged Coulas Owls 3-2 in one of their semi-final matches last week. The Owls dominance stayed the same in the other two playoff matches as they defeated the Rebels 3-0 and 6-1.

Applewood Tavern 2 (John Herron, Rick Widden) Cawthra Park 2 (Leo Franchino 2)

Coast to Coast 6 (Steve Turner, Darryl Kack, Al Strathcon, Gabe Stornelli, Pete Vincent, Ed Pierce) Don Blair Sports 3 (Kevin Crossman, Terry Paul, Dennis Falconi)

Coulas Owls 3 (Chris Bootland 2, Kevin Kenney, s.o. Trent Armstrong) William Smith Rebels 0

Crowder Cougars 6 (Randy Bissonette 2, Dave Conway 2, Brad Hunt, Bill Doherty) Raiders 2 (Laurian Nicholls 2) Rebels 3 (Warner Weinberg, Brian Cater, Bob Falconi) Coulas Owls 2 (Reg Henry, Jim Williams)

Coast to Coast 6 (Randy Zaninetti 2, Shaun Wedlock, Steve Turner, Jim Gray, Henry Shoemaker) Don Blair Sports 4 (Kevin Crossman 2, Dennis Falconi, Terry Paul)

Part Credit Merchants 3 (Manny Silvas, Curt Dumas, Tim Sampson) Dumas 1 (Craig Ferguson)

Cawthra Park 3 (Brett Lombardo, Larry Arbuckle, George Chandler, s.o. Phil Robinson) Applewood 0

Dumas 3 (Craig Ferguson 2, Rick Sherman, s.o. Jim Holmes) Part Credit Merchants 0

Coulas Owls 6 (Gary Verner 2, Bruce Allworth, Barry Colon, Rick Walker, Kevin Kennert) Rebels 1 (Bob Falconi)

Crowder Cougars 3 (John Panczuk 2, Ron Smith, Dave Conway, Jim McGrogan) Raiders 4 (Paul Stanley 2, Tom Barter, John Klunck)

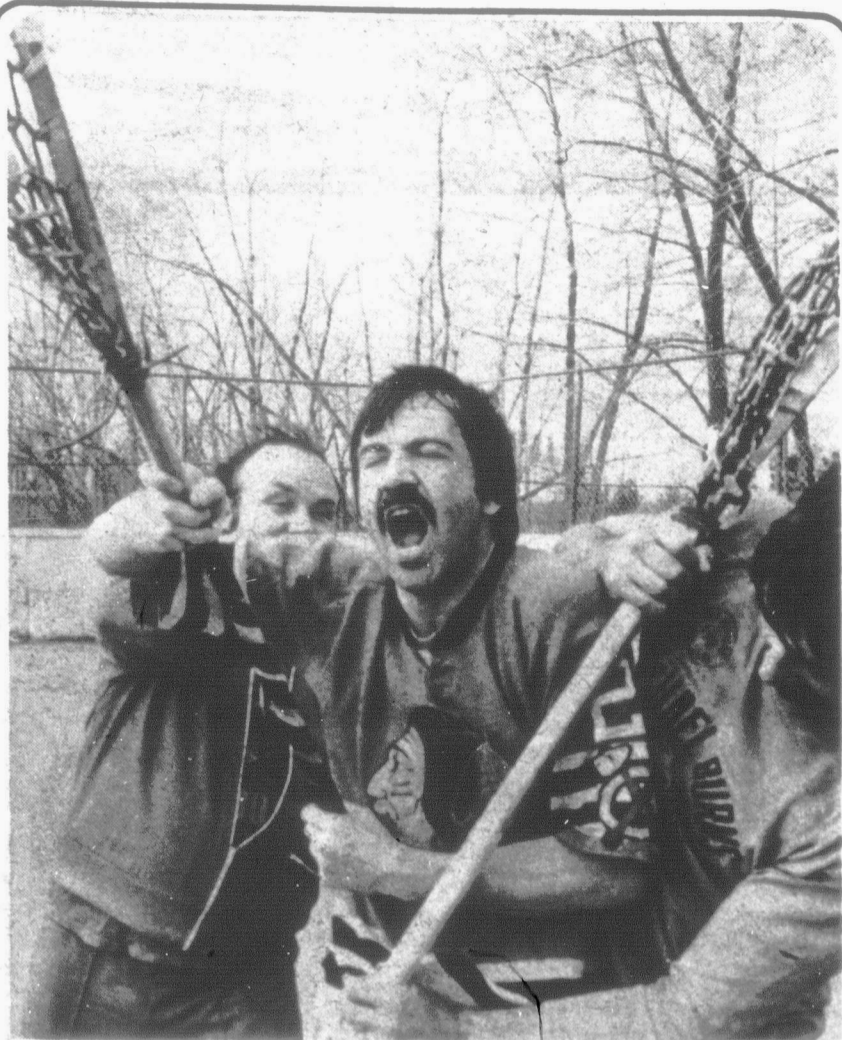

KEN KERR/THE TIMES

Boxed lacrosse

Angus Roy, Doug Baldwin and Dave Keldie of the PCO Oldtimers look awful serious during a recent workout at Meadowwood Box. The PCO Oldtimers hope to play exhibition lacrosse matches for the purpose of promotion and support of minor and junior

lacrosse in Mississauga. All games will be played for fun and enjoyment, according to a club spokesman. "Sportsmanship and fair play will be synonymous with the PCO Oldtimers' game style," says Duncan Croft.

THE TAILOR-MADE AUTO LOAN!

With a cut here, a trim there, we'll tailor a new or used car loan to fit your budget comfortably.

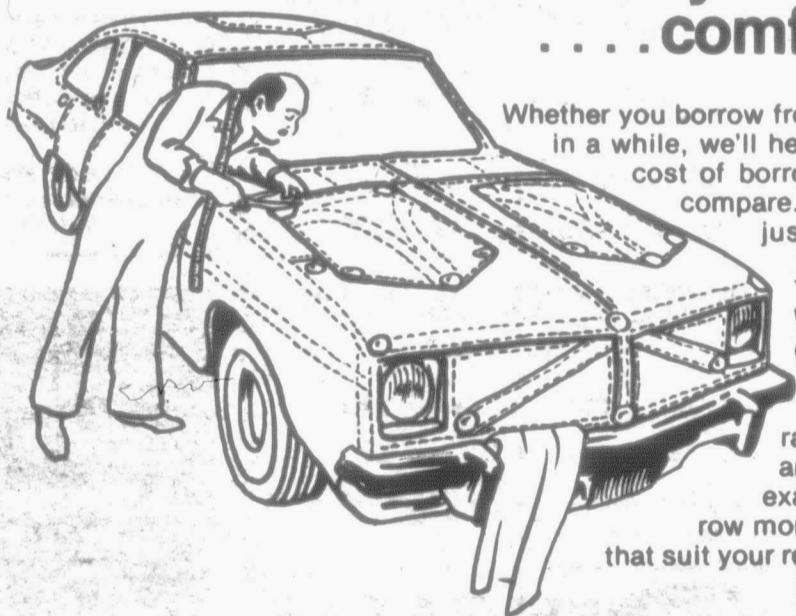

Whether you borrow frequently or just once in a while, we'll help you beat the high cost of borrowing. Come in and compare. We'll cut out a loan just for you!

Try this on for size. We've drawn up this chart to give you an idea of various loan costs at the current rate of 13.5% per annum. These are only examples, you can borrow more or less, with terms that suit your requirements.

Loan	Monthly Term	Cost of Loan	Monthly Payments	Total Re-payments
\$2,000	24	\$ 293.30	\$ 95.55	\$2293.30
2,500	30	459.46	98.65	2959.46
3,500	36	775.85	118.78	4275.85
4,000	42	1041.19	120.03	5041.19
5,000	48	1498.32	135.38	6498.32

Jet Power Credit Union membership is open to all those who live or work in the Region of Peel.

JET POWER CREDIT UNION LTD.

"The Region of Peel Community Credit Union"

MALTON
2829 Derry Rd. E.
677-5301

PORT CREDIT
52 Lakeshore Rd. E.
278-7232

STREETSVILLE
128 Queen St. S.
826-3023

BRAMALEA
Bramalea City Centre
453-0900

MEMBER-ONTARIO SHARE AND DEPOSIT INSURANCE CORP.



For the complete NATURAL GAS package

SALES - INSTALLATIONS - SERVICING
Estimates without obligation

POOL HEATERS

BAR B O

AIR CONDITIONING and HEATING

Call now - Gordon Pollock GAS HEATING SERVICES LTD.

1102 Edgeleigh Ave., MISSISSAUGA • 278-7245

Over 30 years experience and association with Consumers Gas Company



PUBLIC NOTICE

NOTICE OF APPLICATION FOR APPROVAL TO EXPROPRIATE LAND

IN THE MATTER of an application by THE CORPORATION OF THE CITY OF MISSISSAUGA for approval to expropriate land being composed of Part of Lot 9 in the Second Concession, North of Dundas Street, in the said City of Mississauga, in the Regional Municipality of Peel, for the purpose of constructing a road.

NOTICE IS HEREBY GIVEN that application has been made for approval to expropriate the land described as follows:

ALL AND SINGULAR, that certain parcel or tract of land and premises situate, lying and being in the City of Mississauga, Regional Municipality of Peel and Province of Ontario (formerly Town of Mississauga, County of Peel), and being composed of that part of Lot 9 in the Second Concession, North of Dundas Street, which said parcel is more particularly described in Schedule 'A' attached hereto. Any owner of lands in respect of which notice is given who desires an inquiry into whether the taking of such land is fair, sound and reasonably necessary in the achievement of the objectives of the expropriating authority shall so notify the approving authority in writing.

- in the case of a registered owner, served personally or by registered mail within thirty days after he is served with the notice, or when he is served by publication, within thirty days after the first publication of the notice;
- in the case of an owner who is not a registered owner, within thirty days after the first publication of the notice.

The approving authority is
The Corporation of the City of Mississauga
1 City Centre Drive
Mississauga, Ontario

"This notice first published on the 21st. day of March, 1979".

THE CORPORATION OF THE CITY OF MISSISSAUGA

Wanda Sullivan
Clerk

John Wintle
Mayor

NOTES:

- THE EXPROPRIATIONS ACT provides that:
 - where an inquiry is requested, it shall be conducted by an inquiry officer appointed by the Minister of Justice and Attorney General;
 - the inquiry officer:
 - shall give every party to the inquiry an opportunity to present evidence and argument and to examine and cross-examine witnesses, either personally or by his counsel or agent, and
 - may recommend to the approving authority that a party to the inquiry be paid a fixed amount for his costs of the inquiry not to exceed \$200 and the approving authority may in its discretion order the expropriating authority to pay such costs forthwith.
- "owner" and "registered owner" are defined in the Act as follows:
 - "owner" includes a mortgagee, tenant, execution creditor, a person entitled to a limited estate or interest in land, a committee of the estate of a mentally incompetent person or of a person incapable of managing his affairs, and a guardian, executor, administrator or trustee in whom land is vested;
 - "registered owner" means an owner of land whose interest in the land is defined and whose name is specified in an instrument in the proper registry, land titles or sheriff's office, and includes a person shown as a tenant of land on the last revised assessment roll;
- The expropriating authority, each owner who notifies the approving authority that he desires a hearing in respect of the lands intended to be expropriated and any owner added as a party by the inquiry officer are parties to the inquiry.

SCHEDULE 'A'

DESCRIPTION: Part of Lot 9, Concession 2
North of Dundas Street

ALL AND SINGULAR, that certain parcel or tract of land and premises situate, lying and being in the City of Mississauga, Regional Municipality of Peel, (formerly in the Township of Toronto, County of Peel), Province of Ontario and being composed of part of Lot 9 in the Second Concession North of Dundas Street in the said City and which said parcel may be described as follows:

PREMISING that the Southwesterly limit of a road confirmed by the Justices in Session on May 9, 1833 and now known as Tomken Road has a general bearing of North 45 degrees 07 minutes West and relating all bearings herein thereto: BEGINNING at a point in the Southeastery limit of said Lot 9 distant 33.20 feet measured Southwesterly thereon from the most Easterly angle thereof where it is intersected by the Southwesterly limit of the said Tomken Road;

THENCE on a general bearing of North 45 degrees 07 minutes West along the last said limit, 2799.82 feet more or less to a point therein being the most Northerly angle of Part 6 according to a reference plan deposited in the Land Registry Office for the Registry Division of Peel (No. 43) as 43R-3850;

THENCE South 39 degrees 39 minutes West along the Northwesterly limit of said Part 6, Plan 43R-3850, 27.08 feet to the most Westerly angle thereof being the point of commencement of the hereindescribed parcel;

THENCE South 39 degrees 39 minutes West, 172.92 feet to a point;

THENCE South 45 degrees 07 minutes East, 70.00 feet to a point;

THENCE North 39 degrees 39 minutes West, 172.92 feet more or less to a point in the Southwesterly limit of said Part 6, Plan 43R-3850, distant 70.00 feet measured Southeastery thereon from the point of commencement;

THENCE North 45 degrees 07 minutes West along the last said limit, 70.00 feet to the point of commencement, the above described parcel being all of the lands described in Instrument No. 117002 (Toronto Township).

TOGETHER with a right-of-way for all purposes in, over, along and upon said Part 6, Plan 43R-3850 until such time as the said Part 6 is established as public highway.

25243 (48945)

JOHN WINTLE,
Ontario Land Surveyor.