Eric Hillis, Peter Herrndorf and George Cooper in discussion at Student Forum.

POWER POLITICS?

Is party politics to become of age at Dalhousie?

The possibility seems very real. This year for the second time a group ran as a "TEAM" in the Commerce Society.

Last year Larry Day, Dick Isnor, and Peter Mills joined forces to approach the Dalcom electorate. This year a group pooled resources and offered as a full slate for the Dalcom Executive.

The campaign was directed to having voters remember the names of "TEAM" members. Campaign material was:

(1) A letter to each member of Dalcom.

(2) buttons reading "I'm for the team"

(3) a few well-placed posters.

The success is astonishing. Six of the seven members of the TEAM were elected. The actual vote was:

President	Renouf	74
	Mills	66
Vice-President	Gladwin	74
	Reardon	66
Secretary	Thomson	acc.
Comptroller	MacKay	acc.
DAAC	Richards	53
	Napier	26
	Smith	49
Sophmere	Young	55
	MacLaren	36
	Emery	46
Council	Tracey	63
	MacDonald	60
	Roy	33

Student Forum

The first student forum of the year was held in Room 21 to give Student Council candidates a chance to answer questions about the platforms.

The questions were often sharp and cutting. The answers were usually satisfactory.

Eric Hillis came in for most of the questioning but on many matters Mr. Herrndorf added a comment. Neither Vice-Presidential candidate said much but when they did they showed a tethered knowledge of their respective fields.

Though the publicity for the forum was poor the turn-out anticipated the large vote of the following day and in some instances changed the results.

Whether negatively or positively the answers spurred many to further thought about student affairs and promised great support for the new council,

Theatre

This week and next are two busy ones for local theatre enthusiasts. Wednesday, Thursday, and Friday evenings are slated for "love of Four Colonels." This production by the Dartmouth Drama Club is one of the most ambitious for the young club. Performances will be at Prince Arthur Junior High School. The play has been prepared with an eye to presentation in the Regional Dominion Drama Festival slated for March 21, 22, 23, 24.

The Theatre Arts Guild will present three modern one act plays Saturday and Sunday evenings at the Nova Scotian Hotel. Their last effort "Endgame" is presently being readied for the Regional Dominion Drama Festival.

A notice of deadline has also been received. For those interested in acting the National Theatre School has opened its auditions. All applicants must apply before April 20th.

Also, a reminder that Neptune's "Desire Under The Elms" closes next Tuesday, February 25. Their next production "Bus Stop" will open on Friday, February 28th.

DAAC	Pres.	Rondeau	529—W
	V.P.	Clark	482
		Oulton	420
		Marler	467—W
	S.T.	Garrison	332
		Raine	553—W
DGAC	Pres.	Cushing	accl
	V.P.	Pheeney	209—W
		Brown	67
		Campbell	124
	S.T.	Perry	155—W
		Thomas	151
		Dingwell	47
DELTA GAMMA	Pres.	Attis	170—W
		Sullivan	105
		Harlow	123
	S.T.	Leverman	97
		Moir	293—W

PLAYER of the WEEK

DAVE MACDONALD (white) was voted the outstanding basketball player of the week on the Canadian Collegiate scene for his outstanding performance against St. FX when the Dal Tigers upset the X-men 73-72. Dave got the nod for his 23 point performance including the winning basket with only three seconds left in the overtime period.

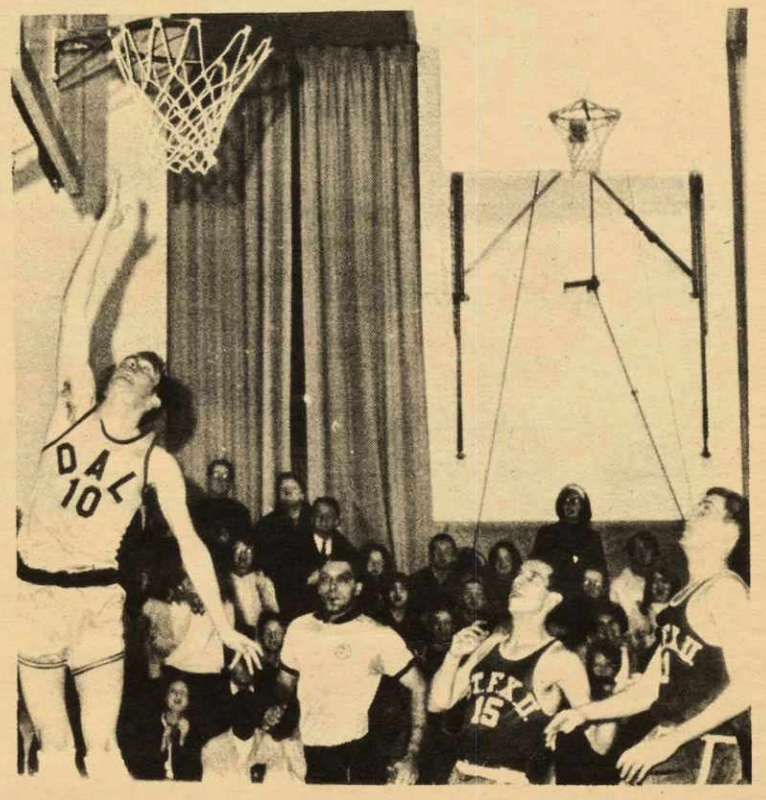

LATE AGAIN!

"EXPORT"
PLAIN
or FILTER TIP
CIGARETTES

CHANTECLER RESTAURANT
CHICKEN IS OUR BUSINESS
"FAMILY PACK"
6 ORDERS ONLY $4.00
FOR TAKE OUT ORDER
CALL : 423-9571
5982 SPRING GARDEN RD.

TYPING
EXPERIENCED STENO WILL TYPE ESSAYS, REPORTS, THESIS, ETC.
PICK UP AND DELIVERY
Mrs. J. Connolly
3661 Windsor St.
Phone: 455-7643

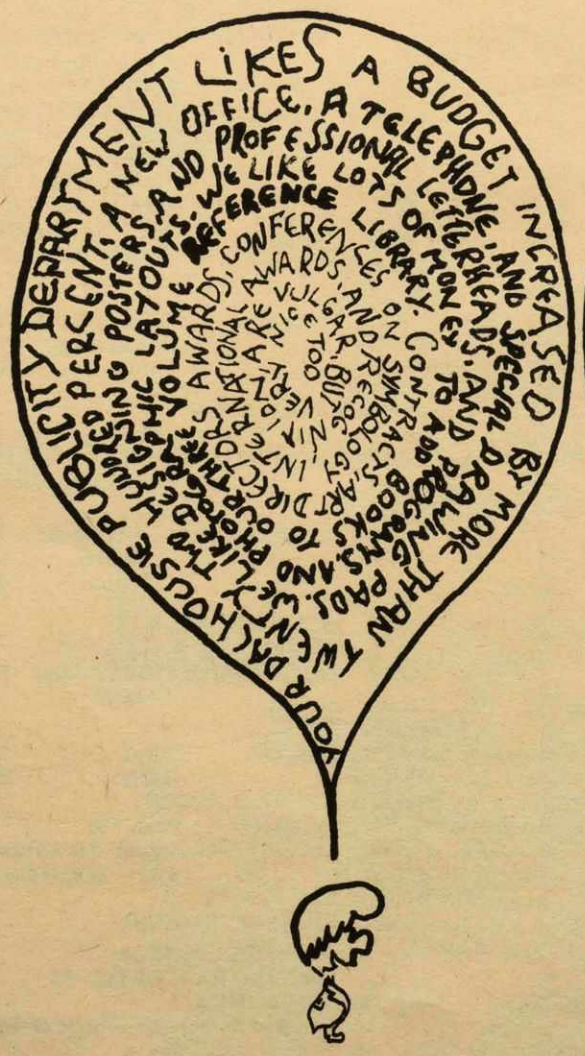
YOUR DALHOUSIE PUBLICITY DEPARTMENT LIKES A BUDGET INCREASED BY MORE THAN TWENTY PER CENT, A NEW OFFICE, A TELEPHONE, AND SPECIAL PRESS RELEASES. AND PROFESSIONAL LETTERHEADS, AND POSTERS, AND PAMPHLETS, AND PHOTOGRAPHS, AND BOOKS TO ADD TO OUR LIBRARY. WE LIKE LOTS OF MONEY. WE LIKE PHOTOGRAPHS, ART DIRECTORS, CONTRACTS, ART, BROCHURES, AND REFERENCE BOOKS, AND PAPER, AND PAINTING, AND VOLUME, AND PAGEANTS, AND PAGES, AND PAGES, AND PAGES