rgia Berry is spending a
oston.
ie Sufferin and Mrs. W. H.
a few days this week in

Mrs. H. A. Specht, Revere,
guests of Mr. and Mrs. W.
week.
field White, Mrs. A. L.
S. H. White, motored to
Wednesday.
S. Hay and little son, who
pending the past month in
turned home this week.
Mrs. Arthur Jonah, of Bos-
sts of Mrs. Jonah's parents
s. John McFarlane.
beca Elliott has returned
riction where she has been
s. Ernest Dryden.
nie Goff, Cambridge, Mass.,
pent the summer in town,
d home.
L. Hallett and Miss Ran-
ohh's, Nfld., are guests of
llett at "Hazeldene."
hur Keith, Mrs. J. M. Mc-
s. Wm. Holman, Mrs. C. H.
Mrs. Walter Fairweather
St. John on Tuesday and
ered at the Dufferin.
. Harvey of St. John spent
y in town.
Mrs. Walter Lutz left on
a trip to Montreal and other
cities.
ra Byrne was hostess at a
auction bridge on Monday
st given in honor of Miss
Shediac and Mrs. Talbot of
no are guests of Mrs. O. P.

nk White of the Bank of
ia, Minto, is spending his
t his home.
orge McDonald left on Wed-
r Woodstock to be absent
eek.

Happenings of the Week

St. ANDREWS

St. Andrews, Sept. 25.—Mr. J. P. Stoddard has gone on a short trip to Boston.

Miss Helen Gunn, of Westville, N. S., is the guest of Mrs. C. S. Everett.

Mr. and Mrs. C. R. Hosmer have closed their summer cottage and returned to Montreal for the winter.

Miss Bessie Magee, of Boston, who has been the guest of Mrs. Hoar, has returned to her home.

Miss Grace Maxwell, of St. Stephen, was the week-end guest of Miss Kaye Cockburn.

A "miscellaneous shower" was tendered Miss Mary Halliday, by the Sewing Guild of Greenock Church, on Friday evening last, at the home of the Misses Richardson. Beside a large jardiniere from the Guild as a body, there were many useful and beautiful individual gifts.

Mr. and Mrs. T. A. Hartt, are leaving this week on a trip to the west.

Mr. Herbert Everett entertained a few friends very delightfully on Saturday evening last, at his home "Maple Hurst." Those present were: Miss Grace Maxwell, St. Stephen; Miss Miriam Mowatt, Miss Kaye Cockburn, Miss Norinne Cunningham, Messrs Fraser and Edwin Armstrong, Percy Sharron, George Cockburn.

Mr. A. M. Bishop, of Point Neuf, Quebec, has been a recent guest of Mr. and Mrs. T. R. Wren.

Mrs Charles Mowatt was hostess at a delightful drawing-room tea on Wednesday afternoon, at "Elm Corner." She was assisted in receiving the guests by her daughter, Miss Miriam Mowatt.

Miss Ollie Smith has returned to Truro, N. S., to resume her duties at the Normal School.

Mrs. Fred Rowland, was a passenger on Friday's boat for Boston.

The home of Mrs. E. M. Hewitt was the scene of a very pretty wedding, on Thursday evening, Sept. 25, at eight o'clock, when her second daughter, Cecil Graham was united in marriage to Daniel G. Hanson. The bride, who was unattended, entered the room on the arm of her brother, Mr. Colin Hewitt, to the strains of Mendelssohn's Wedding March, played by Miss Pearle Graham. The bride looked charming in a gown of white charmeuse satin with overdress of ninon, trimmed with point venise lace. She carried a shower boquet of white sweet peas and brides roses and wore a gold necklace set with pearls, the gift of the groom. The ceremony was performed by Rev. R. W. Weddal pastor of the Methodist Church, in the presence of a large number of guests.

The house was beautifully decorated with autumn leaves, cut flowers and ferns. The color scheme in the dining room being yellow and white. The wedding gifts, which were numerous and beautiful, consisted of cut glass, silver and bric-a-brac of a great variety. Among them was a silver mayonnaise set, presented by the teaching staff of which the bride was a member for a number of years. A wicker chair, by the school trustees, and a chafing dish from the St. Andrew's Brass Band were given. After luncheon was served, the happy couple left on a short trip to St. John, going part of the way by automobile. The bride's travelling dress was green whipcord with cerise velour hat.

GIRLS! STOP WASHING THE HAIR WITH SOAP

Soap dries your scalp, causing dandruff, then hair falls out.

After washing your hair with soap always apply a little Danderine to the scalp to invigorate the hair and prevent dryness. Better still, use soap as sparingly as possible, and instead have a "Danderine Hair Cleanse." Just moisten a cloth with Danderine and draw it carefully through your hair, taking one strand at a time. This will remove dust, dirt and excessive oil. In a few moments you will be amazed, your hair will not only be clean, but it will be wavy, fluffy and abundant, and possess an incomparable softness and lustre.

Besides cleansing and beautifying the hair, one application of Danderine dissolves every particle of dandruff; stimulates the scalp, stopping itching and falling hair. Danderine is to the hair what fresh showers of rain and sunshine are to vegetation. It goes right to the roots, invigorates and strengthens them. Its exhilarating and life-producing proprties cause the hair to grow long, strong and beautiful.

Men! Ladies! You can surely have lots of charming hair. Get a 25 cent bottle of Knowlton's Danderine from any drug store or toilet counter and try it.

WOMAN MANAGING EDITOR GUIDES A DAILY PAPER.

MISS KATHERINE M. STILES

Big city newspapers may pride themselves on the greatest equipments that newspaper plants have ever had, but they lack one possession of the Menominee (Mich.) Herald-Leader and that is a woman managing editor. She is Miss Katherine M. Stiles, and since last October she has exercised full control over the destinies of the Herald-Leader and had charge of sixty-five men, reporters, compositors and all the other newspaper workers.

WOODSTOCK

Woodstock, Sept. 26.—Miss Kathleen Taylor, who has been the guest of Mr. and Mrs. Edgar W. Muir, returned to her home in Fredericton, on Thursday last.

Miss Margaret Dibblee, has returned to Newport Hospital, where she will graduate in a few days. After having spent a few weeks very pleasantly with her parents, Mr. and Mrs. J. T. Allen Dibblee.

Mrs. Charles McKelvie, of Edmonton, who was the guest of Mr. and Mrs. I. B. Merriman for a few days last week, left for St. Andrews on Saturday morning.

Mrs. Donald Monroe was the hostess at a small "auction bridge," on Friday evening. The guests were: Mrs. T. F. Sprague, Mrs. W. P. Jones, Mrs. W. W. Hay, Mrs. J. Rankine Brown, Mrs. I. B. Merriman, Mrs. Charles McKelvie, Mrs. J. K. Flemming.

The many friends of Miss Jean Sprague are delighted to hear that she is on the road to recovery after her very critical illness

Mrs. Wilmot Ballock, who has been visiting Mr. and Mrs. Willard L. Carr, returned to her home in Centerville on Saturday last.

Mrs. Harold G. Deeds gave a small informal auction bridge on Saturday evening. Mrs. George Mitchell and Mrs. Arthur G. Bailey were the prize winners. The guests were: Mrs. Charles Comben, Mrs. J. A. F. Garden, Mrs. T. F. Sprague, Mrs. J. Ach Connell, Mrs. S. B. Merriman, Mrs. Geo. Mitchell, Mrs. W. U. Hay.

Mrs. Harris, of Moncton is the guest ofof her daughter, Mrs. E. W. Jarvis, Connell St.

Miss Marie V. Thompson left on Tuesday for Halifax, where she will take a course of studies in Mount St. Vincent Convent. She was accompanied by Mrs. R. G. Thompson.

The sad intelligence of the death of Mr. George F. Smith, which occurred on Friday afternoon last, at the home of his daughter, Mrs. Percy Graham, of Hartland, was heard with regret by his many friends here. The remains were brought here for interment on Saturday and taken to the home of Mr. C. Allen Smith. On Sunday afternoon services were held at the house by Rev. A. S. Hazel, and later at the parish cemetry, where the burial took place. The pall bearers were four nephews, Messrs Duppate, Harry, Stanley Smith, and Charles Peabody.

Mr. Andrew Myles, of St. John, was a visitor in town on Friday, his many friends were glad to see him.

Miss Mary Clarke was a recent guest of Mr. and Mrs. T. J. Carter, of Andover.

Mrs. S. L. Synott has returned home after having been the guest of Mrs. E. A. Young, of West St. John.

Mrs. W. S. Skillen has been a recent visitor at the home of Mr. and Mrs. C. D. Richards, of Fredericton.

Mr. J. Norman W. Winslow attended the Fredericton exhibition last week.

Rev. W. C. Squires M.A., of Campbellton, is spending a few days in town. Rev. Mr. Squires preached at both services in the Methodist Church, on Sunday.

Hon. W. P. Jones left for Augusta Me., on Wednesday, to attend a meeting of the St. John River Commission.

Miss Alice Neill has returned home after a few days very pleasantly spent attending the exhibition at Fredericton.

Mrs. U. S. Skillen returned on Monday evening.

George Alton, of Hartland, has entered the services of the Bank of Montreal here.

Some of the younger set gave a corn roast on the Island on Friday evening. A large bonfire was built and a jolly time roasting the corn was had by all. Those present were: Mr. and Mrs. Don Nicholson, the Misses Grace Jones, Alice Bouyer, Cassie Hay, Maude Smith, Marguerite Smith, Tot Demming, Mildred Balmain, May Marley, Viva McAffee, Kathleen Hand, Helen Hand, Marion Winslow, Mary Messrs Arthur M. Fisher, Charles Jones, Ernest Ross, Perley Hartley, Harold Ferguson, Frank Woolverton, Laurance Bailey, tSuart Bailey, Daley.

Miss Edith P. Dalling returned on Monday from Fredericton, where she has been visiting the Misses Campbell.

Miss May Marley is visiting her mother, Mrs. W. W. Hay, Chapel St.

Rev. Francis Bradley, of Florenceville, was the guest of Rev. F. J. McMurray, on Thursday and Friday of last week.

Mrs. W. B. Belyea returned on Friday from a visit to St. Stephen.

Mrs. James Sutton, who has been in Vancouver for the past three years, is here visiting her son, Mr. W. S. Sutton.

Mr. and Mrs. H. V. Dalling and Mr. W. B. Belyea, left on Monday for a week's fishing trip on the Miramachi.

Mr. and Mrs. Harold Montgomery, are visiting Mr. Mongomery's parents, Mr. and Mrs. Robert Montgomery.

Misses Jean Smith, Ethel Harshaw and Olga Hayden, left on Monday of last week for Halifax, where they will enter the Halifax Ladies' College.

Mrs. E. M. Edward and her daughter, Miss Natalie, of Long Beach, California, having returned from abroad, are visiting their aunt, Mrs. E. W. Williams, Maple Shade.

Mrs. B. Harry Smith spent part of last week with Mrs. Percy Graham, of Hartland.

Mr. and Mrs. Davidson Grimmer, of St. Andrews, were guests of Mrs. Hazen, last week.

The Upper Woodstock Tennis Club, gave very enjoyable picnic on Watson's Flat last week.

Lt. Col. Good spent the week-end with friends in Fredericton.

The ladies of the Woodstock Golf Club, are playing their monthly tournament for a cup donated by Miss McGivern, of St. John.

Miss Helen Good returned missionary from Sudia and Mrs. Alonzo Brewer, who has made a tour around the world, are guests of their cousin Mrs. Charles Comben.

Mr. and Mrs. Arthur G. Balley and Mr. and Mrs. F. B. Carvell, Mr. and Mrs Charles Comben, Mrs. A. Brewer, Miss Helen Good and Miss Gertrude Henderson motored to Centerville, on Thursday to attend the exhibition.

Invitations are out for the marriage of Miss Pearl Elizabeth Lindsay, daughter of Mr. and Mrs. Herbert Lindsay, of Lindsay.

Mr. and Mrs. F. B. Drysdale and little daughter, Margaret have returned home after spending the summer months in Vancouver, visiting Mrs. Drysdales sister, Mrs. U. R. Gill.

Walter Lee Seeley has taken up the Arts course in the Fredericton University.

Invitations are out for the marriage of Miss Mary Marguerite Smith, daughter of Mr. and Mrs. William Duppa Smith, to Mr. Edmund Lancelot Miles, of Calgary, on the first of October, at St. Lukes Church.

WHERE MONEY IS TIGHT.

Everybody suffers, when boots are tight your corn suffers, but they can be painlessly cured by Putnam's Corn Extractor. Guaranteed in all cases. Use only Putnam's, 25c, at all dealers.

SHEDIAC

Shediac, Sept. 26.—A very enjoyable social event of the past week took place on Friday afternoon, when Mrs. Gordon Dickie and her daughter Mrs. Freeze, were hostesses at afternoon tea, from 4 to 6, in their home at the West End. Their aids in serving their friends at tea hour were the Misses Lena Bray, and Hazel Tait. The pouring of tea was presided over by Mrs. S. C. Charters. The guests of honor on this pleasant occasion were Mrs. W. E. Talbot, Calgary, and Mrs. E. J. White, Halifax. Other guests included Mrs. R. C. Tait, Mrs. A. J. Tait, Miss Lena Tait, Mrs. W. A. Russell, the Misses Evans, Mrs. D. W. Murray, Mrs. Jas. McQueen, Mrs. Blair, Mrs. J. C. Bray, Miss May Harper, Mrs. H. B. Steeves, Mrs. E. A. Smith, Mrs. Robt. Jardine.

Another very pleasant function of the week was the "500" party in which Miss Elise Jardine was hostess at her home, Main street east, on Saturday afternoon, when the guest of honor was Mrs. Sydney DeWolf, of Montreal. The game was played at three tables Very pretty prizes were won by Miss Hazel Tait and Miss Margaret Evans. ladies present were, Mrs. DeWolf, Mrs. E. J. White, the Misses Weldon, the Misses Evans, the Misses Tait, Miss B. Harper and Miss B. Wortman.

On Friday evening a pleasant function took place at Cape Brule, when a number of the young ladies and gentlemen of the town formed a picnic party and took tea and spent the evening at the Smith-Schaffer cottage, at the popular summer resort.

Mr. Fritze Schaeffer, of the Bank of Montreal staff at Montreal, is the guest of his parents, Mr. and Mrs. H. H. Schaeffer at the Weldon.

Mr. D. J. Dorion is on a holiday trip to Toronto, Quebec and Montreal.

Mrs. Frank Smith and son Dean, spent the week-end with friends in Sackville.

Mrs. Abel Dorien and son Arthur, left town recently to spend some time in Boston, Lowell and other American cities.

Mrs. W. E. Talbot and her sister, Miss May Harper, are guests this week of friends in Sussex and Moncton.

Mrs. Glynn and her little niece Gertrude Keller, who have been guests at the Weldon, left town this week for their home in New York.

Mrs. T. N. Vincent and Miss Harriett Vincent, of St. John, are spending the week in Chatham.

Mrs. Nicholson and Miss R. Nicholson, of Newcastle, were recently the guests of Judge and Mrs. Russell.

Mrs. Gaudet has returned to her home in Memramcook.

Mrs. T. J. Gallagher has been confined to her home the past two weeks owing to illness.

Mrs. Newman arrived in town from St. John a few days ago, to spend a short time with relatives here previous to sailing in the near fuure for the old country. Mrs. Newman will spend some time with her daughter, Mrs. Williams, and her sister, Mrs. Thos. Hardy.

Dr. and Mrs. Jas. Bruce have motored home to Sydney Cape Breton.

An auto party including Mr. and Mrs. R. C. Tait, the Misses Hazel and Hilda Tait, Mrs. Talbot, Calgary; Miss Margaret Evans, went to Sackville for Sunday.

Prof. Harley, of Kings College, Windsor, N. S., officiated at the morning and evening services in St. Andrew's church on Sunday.

Mrs. Jas. McQueen and son, Tom, spent the week-end at Point deBute.

Governor Wood, accompanied by his daughters, Mrs. Harvey and Mrs. Nicholls, were guests on Sunday of Mr. and Mrs. R. C. Tait, en route by motor on Monday to the opening of the Chatham exhibition.

The Westmorland County Teachers' Institute will meet in Shediac on Thursday and Friday of this week.

Mrs. E. J. White and child who have been guests of Mrs. E. A. Smith left town this week for their home in Halifax.

Mr. Harry Givan returned to Boston last week after spending some weeks with his parents, Capt. and Mrs. Givan, Shediac Cape. Miss Myrtle Givan left town on Monday to enter upon a course of nursing at the Newton hospital.

Miss M. Lawson, of St. John, was in town his week the guest of Mrs. J. Howie.

Mrs. J. E. Webster entertained a number of lady and gentlemen friends at an enjoyable dance on Tuesday evening.

Mrs. Vickerson, of Bedeque, P. E. I., who spent last week in town the guest of Mrs. Edwin Turner, at the Methodist parsonage, returned home on Monday.

The Misses Tait and Mr. and Mrs. A. J. Tait formed an auto party to St. John on Wednesday.

Miss Jennie Webster has returned to Moncton after spending the summer in town, the guest of Mr. and Mrs. A. J. Webster.

Judge and Mrs. W. A. Russell and Miss A. Evans are attending the Chatham exhibition.

VIOLET REID ON TRIAL FOR CHILD MURDER

Continued from page nine.

When the child was found its hands were tightly grasping a hard hack. There was a napkin wrapped about the child and he was lying on his back.

Cross-examined by Mr. Guthrie. Witness stated that it was not longer than fifteen minutes before the girl returned after she passed with Duplissea.

Q—"If suit case was full of clothing would it be as heavy as this."

A—If it was tightly packed.

Witness continued: When the body was found a hard hack was in the hand and some leaves in the other. Apparently the child caught the twig by swinging its arms. The flesh looked pale.

Q—Did you see a string around the neck.

A—Yes.

Q—Was it very tight?

A—It didn't seem to be. The doctor put his finger in without denting the flesh.

Q—What clothing did it have?

A—Napkin cover and roller.

Mary Virtue, of Montreal, formerly matron of the Evangeline Home here, was next called. Witness left the institution about the 24th of April this year. The prisoner came to the home and gave her name as Annie Violet Cameron. She was admitted on February 19th. About a month before came to the home, told of her trouble, and stated she wanted to stay for about two months. She expected to be sick in April, and did not want to be at her own home at the time.

She came and remained until April 16th. On March 23 she gave birth to a male child. There was no doctor in attendance at birth. Later a doctor was called and told witness to advise the girl's parents, which she did.

Q.—Was there anything peculiar about the child? Yes, it had very heavy black hair.

When she left she said she was going to the Dufferin Hotel to meet her brother.

Cross-examined by Mr. Guthrie, witness said the girl's father and brother had both sent money to her while she was at the Home.

Dr. A. Ed. Loggie next testified. On April 4th the prisoner attended at witness' office and asked the nature of her illness. Witness told her peritonitis. She asked if she would tell Rideout that. Witness told her yes. She said she did not want to tell him of her confinement. She said she gave her child to a cousin in Michigan and felt badly at having to part with it.

Miss Phoebe Cook, Sydney, formerly a nurse at the Home, was the next witness. Her testimony was corroborative of Miss Virtue's testimony. Witness saw prisoner with a suit case the day she left the Home. The girl carried the baby and witness carried the suit case down stairs. Witness loaned her a shawl. The girl returned the shawl the latter part of May. Asked how her baby was she said she didn't know. She asked witness if she had heard of the finding of a baby at Fredericton Junction and said a man had asked her (Reid girl) about her illness. She said her cousin took the child to Michigan and she gave it to her at the station here and said she lift that night for Tracy Station.

Child's Clothing Identified.

Witness here identified the shawl and also identified a shirt, a foot blanket and a napkin as articles which the Reid girl had in the Home. Witness went to Fredericton Junction and there saw the dead child. The hair and eyebrows were dark like those of Viola Reid's child.

Lillian Fear was then called and identified the napkin found on the child as one that belonged to a boy in the Home. The napkin contained the initials worked in thread "N.O.N." Witness said they were one D.O.N. and belonged to a boy named Don.

Mr. Guthrie (to the jury)—If any of you can make Don out of that I'll eat it.

Mr. Gerow (smiling)—You must be hungry.

The girl was positive in her identification.

Adjournment was here made until 10 o'clock this morning. The jury is being kept together and were given permission to attend the theatre last evening.

Had a Stroke of Paralysis

And Found a Cure in Dr. Chase's Nerve Food.

It is always better to prevent serious diseases of the nerves. There are many warnings, such as sleeplessness, irritability, headaches and nervous indigestion.

Prostration, paralysis and locomotor ataxia only come when the nervous system is greatly exhausted. Even though your ailment may not yet be very serious, there is a great satisfaction in knowing that Dr. Chase's Nerve Food will cure paralysis in its earlier stages.

Mrs. R. Bright, 215 Booth avenue, Toronto, writes: "Two years ago my husband had a stroke which left him in a weak, nervous condition. He started taking Dr. Chase's Nerve Food and Kidney-Liver Pills, and we saw the good results almost immediately. They have made a new man of my husband and we cannot speak too highly of them."

Dr. Chase's Nerve Food, 50 cents a box, 6 for $2.50, all dealers, or Edmanson, Bates & Co., Limited, Toronto.

DYING FROM GALL-STONES

Doctors Said Only An Operation Could Save His Life ---"Fruit-a-tives" Enabled Him To Pass Nearly 200 Gall Stones.

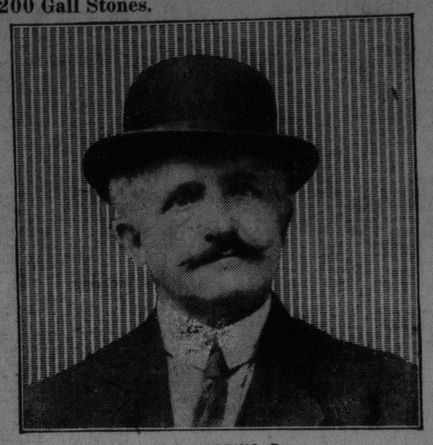

J. B. HARDING, Esq.

46 Grove Ave., Toronto, Ont., Jan. 10th, 1913.

"I suffered untold agony from GALL-STONES, for the past three years, and tried many doctors without gettingrelief. I also paid $5.00 for one bottle of medicine which was useless. At times the pain from thes gall-stones was so great that I lost consciousness, and my condition was desperate. I was quite satisfied that I was dying and the doctors said I must be operated upon.

"During one of these very severe, acute attacks, I was given some "FRUIT-A-TIVES," and after taking a short treatment of this remedy, I passed gall-stones over an inch in length, and as many as one hundred and fifty or two hundred in number. "FRUIT-A-TIVES" was the only thing that would relieve my pain. They are the greatest medicine in the world, and if there is anyone in Canada, or anywhere else, that suffers from gall-stones, I say "Let them take "Fruit-a-tives" andbe cured."

"If this testimonial will further the good work of "Fruit-a-tives," publish it with my full authority." J. B. HARDING.

Are you wondering how "Fruit-a-tives"—a medicine made from fruit juices, can cure Gall-stones? We will tell you. The Gall bladder is the reservoir for holding the Gall, or bile, secreted by the liver. If there is insufficient bile, then the bile in the Gall bladder is thick and easily form stones. When the liver is weak, it secretes very little bile and then the Gall bladder is partially filled with a thick jelly-like mass of bile and thus forms into lumps or stones. "Fruit-a-tives" stimulates the liver to secrete more bile, and this increased bile softens the Gall-stones and by overfilling the Gall bladder, forces the passage of the stones through the Gall duct—and thus cures the disease.

"Fruit-a-tives" is the only medicine in the world made of fruit juices. By a wonderful process, the medicinal properties of certain fruits are greatly intensified—then valuable tonics and antiseptics are added and the whole made into the pleasant tasting tablets known in every section of Canada as "Fruit-a-tives."

50c. a box, 6 for $2.50, trial size, 25c. At dealers or sent on receipt of price by Fruit-a-tives Limited, Ottawa.

OUR PRESENT DAY PLAYWRIGHTS

(A critique in six stanzas.)

By Dimistein.

O, Who are our playwrights, our present-day playwrights?
The answer is hardly reflectory:
To find out our playwrights, our present-day playwrights,
Consult any city directory!

O, whyfore our playwrights, our present-day playwrights?
O, why do these play writers labor?
Because each is striving by divers contriving
To slip over one on his neighbor!

But whyfore these neighbors, these bothersome neighbors
Who fill any city directory?
They come about mainly thru gossip ungainly
Of royalties vaguely "collectory."

You have no doubt heard that sofistical clatter:
"To succeed, write a play that's suggestiv—
The public is flocking to get a good shocking!"
This makes one more or less restiv.

Thus each little playwright, each present-day playwright,
Is reeking with dialog risque,
With personae gaudy in scenes freely bawdy,
He's doing the thing up artistique!

'Tis merely the shekels, the shiny-backed shekels,
That coax all this striving and clamor—
This putting of scallops on commonplace trollops.
Oh! what will become of the "drammer?"

Maggie Miller in Trouble.

The steamer Maggie Miller, which runs on the Millidgeville-Bayswater route, met with a mishap early on Thursday morning while on her way to Millidgeville from Bayswater. The fog was very thick at the time and the captain went too close to Kennebecasis Island and the ferry struck on a reef. Two or three of the planks were sprung, but no serious damage was done. The ferry was taken off yesterday and placed on Hillyard's blocks for repairs.

Tightens Her Skin--- Loses Her Wrinkles

(From Social Mirror.)

"I want to tell you how easily and quickly I got rid of my wrinkles," writes one of our correspondents. "While in London a friend, much envied because of her youthful appearance, gave me a formula for a home-made preparation which has the effect of instantly tightening the skin, thus smoothing out wrinkles and furrows.

"The principal ingredient is powdered saxolite, which I found could be procured at drug stores here. An ounce of saxolite is dissolved in a half pint witch hazel. After bathing my face in this but once the transformation was so marvelous I looked years younger. Even the deep crow's feet were affected, as were the annoying creases about my neck. It seems difficult to believe that anything could produce results like these, but several to whom I recommended the remedy have been similarly helped, including an elderly lady whose cheeks had become quite baggy."

-And DON'T Forget the Maple Buds, Grandpa!"

COWAN'S MAPLE BUDS

Shopping is only half done if you forget the Maple Buds. Children must have sweets. Their little natures crave for dainty sweet things. Bad for them? Not Cowan's Maple Buds. Pure milk, pure sugar, pure chocolate. What could be more nourishing and wholesome? What else could made them such favorites with intelligent mothers? Make the children happy. Give them sweets you know are good. Put Maple Buds on your shopping list.

THEY'RE NOT MAPLE BUDS UNLESS THEY'RE

COWAN'S MAPLE BUDS

Name and design registered

The COWAN CO., Limited TORONTO, Ontario

COWAN 202

Pure Milk Chocolate

Look for the Name