POTTS

Foreclosure Sale

Pursuant to a Decree of the Supreme Court, Chancery Division, made in the action of Sara E. Cave-Brown-Cave of the City of London, in the County of Middlesex, England, Murray MacLaren of the City of Saint John in the City and County of Saint John and Province of New Brunswick, and Joseph R. Stone of the same place, Trustees of the last Will and Testament of John W. Nicholson, late of the said City of Saint John, deceased, Plaintiffs, and Adam H. Bell and Susan Bell his wife, and Hudson M. Breen, defendants, for the foreclosure of the Mortgage and sale of the mortgaged premises hereinafter described and in said Decree mentioned and described, there will be offered for sale with the approbation of Edward T. C. Knowles, Esquire, a Master of the Supreme Court, at Chubb's Corner (so called), being the Northwesterly corner of Prince William and Princess Streets in the said City of Saint John at twelve o'clock noon on Saturday the fourth day of March, 1911, all and singular the mortgaged premises in the Plaintiff's Statement of Claim and in the said Decree described as follows, that is to say:—"All that certain lot, piece and parcel of land situate, lying and being in King's Ward in the City of Saint John and bounded and described as follows, that is to say, beginning on the northern side of Union Street at the intersection of a prolongation Northwardly of the Western line of Prince William Street with the said Northern line of Union Street, thence running Northerly at right angles to Union Street, along the Western side of the prolongation Northwardly of Prince William Street, there to be laid out sixty feet in width and called or to be called Hazen Avenue eighty-four feet, thence at right angles Westerly and parallel to Union Street forty-five feet, thence at right angles Southerly and parallel to the said prolongation of Prince William Street or Hazen Avenue eighty-four feet to the said Northern side of Union Street and thence Easterly along the said Northern side of Union Street forty-five feet to the place of beginning, comprising the whole of lot No. (5) five on a plan of a subdivision of the Chipman property so called there situate; also a strip three feet in width off the Easterly side of lot No. (4) on the plan together with all and singular the buildings, fences and improvements thereon, and the rights and appurtenances to the said lands and premises belonging or appertaining, and the reversion and reversions, remainder and remainders, rents, issues and profits thereof, and all the estate, right, title, dower right of dower, property, claim and demand both at law and in equity of the said defendants in to or out of the said lands and premises.

The above sale is made pursuant to the provisions of the Judicature Act 1909, at which sale all parties including the Plaintiffs as trustees have leave to bid.

Further particulars may be had from D. King Hazen, 108 Prince William Street, the Plaintiff's Solicitor.

Dated the thirtieth day of December, A. D. 1910.

EDWARD T. C. KNOWLES,
A Master of the Supreme Court.
F. L. POTTS, Auctioneer.

NOTICE.

Notice is hereby given that application will be made to the legislative assembly of New Brunswick at its next session for the passing of an act to incorporate The New Brunswick Hydro-Electric Power Company, with power to acquire and develop the waterpower at Lepreaux River and such other waterpowers in Charlotte and St. John counties as in the opinion of the company may be profitably developed and to generate electric power and transmit the same and to acquire rights, easements, franchises and privileges necessary for the efficient operation of the company, and with power to issue bonds to an amount not exceeding the capital stock of the company.

Dated at St. John, N. B., this eighteenth day of January, A. D., 1911.

POWELL AND HARRISON,
Solicitors for Applicants.

NOTICE OF ASSIGNMENT AND MEETING OF CREDITORS.

Notice is hereby given that Thomas H. Sommerville of the City of Saint John, Province of New Brunswick, Merchant, pursuant to the provisions of Chapter 141 of the Consolidated Statutes of New Brunswick, 1903, entitled An Act respecting Assignments and preferences by Insolvent Persons, did on the 14 th day of February, 1911, make a General Assignment to me the undersigned for the benefit of his Creditors, and that a meeting of the Creditors of the said Thomas H. Sommerville will be held at my office, number 42 Princess street, in the City of Saint John in the Province of New Brunswick, on Tuesday the 28th day of February, 1911, at the hour of four o'clock in the afternoon for the appointment of inspectors and giving of instructions with reference to the disposal of the Estate, and the transaction of such other business as shall legally come before the said meeting. And Notice is further given that all Creditors are requested to file their claims duly proven with me within three months from the date of this notice unless further time be allowed by the Judge of the Supreme Court or County Court, and that all claims not filed within the time limited or such further time, if any, as may be allowed by any such Judge shall be wholly barred of any right to share in the proceeds of the said Estate; and that the said Assignee shall be at liberty to distribute the proceeds of the Estate as if no such claim existed, but without prejudice to the debtor of the liability therefor.

Dated at the City of Saint John, in the Province of New Brunswick, this 15th day of February, A.D. 1911.

J. ROY CAMPBELL.

By Order of the Common Council of the City of St. John.

Public notice is hereby given that a bill will be presented for enactment at the next session of the provincial legislature the object of which is to provide for the taking of a plebiscite, at the civic elections in April next, as to whether or not the electors of the City of St. John are in favor of governing the said city by an elective Commission of five persons consisting of a Mayor and four Commissioners in lieu of the present system of civic administration.

Dated at the City of St. John, the twenty-seventh day of January, A.D. 1911.

HERBERT E. WARDROPER,
Common Clerk.

TENDERS FOR POLICE SUITS.

Sealed Tenders will be received at the office of the Common Clerk of the City of St. John, addressed to him, marked "Tenders for Police Uniforms," up to Wednesday, the 22nd day of February, 1911, at 12 o'clock, noon, for making and furnishing the material for lining, braid and buttons for 41 policemen's uniform suits (coats and trousers only). Suits to be made according to specification and standard to be supplied by the chief of police, and to his satisfaction. A certified cheque or cash to the amount of 5 per cent. to accompany each tender.

Not bound to accept the lowest or any tender.

Dated St. John, N. B., February 15th, 1911.

ADAM P. MACINTYRE,
Comptroller.
ROBERT WISELY,
Director of the Department of Public Safety.

NOTICE OF MEETING.

A special general meeting of the shareholders of The Canada Woodenware Co., Limited, will be held at the office of J. M. Robinson & Sons, in the City of Saint John, New Brunswick, on Monday, the twenty-seventh day of February, A. D. 1911, at 11.30 o'clock in the forenoon, to consider the sanctioning and confirming of the following by-law enacted at a meeting of the directors of the Company held on the eighth day of February, A. D. 1911, viz.:—

WHEREAS, The total issued capital stock of the Company is now forty-nine thousand dollars, and it is desired to increase the same as hereinafter set forth;

NOW THEREFORE BE IT RESOLVED and enacted as a by-law of the Company as follows: That the capital stock of the Company be increased from forty-nine thousand dollars, the present amount thereof, to ninety-eight thousand dollars, by the creation of four hundred and ninety new shares, each of the par value of one hundred dollars;

AND RESOLVED, That all proceedings necessary to give effect to this by-law be duly taken and the same are hereby authorized.

By order of the President,
W. J. BROWN,
Secretary.

Dated this tenth day of February, A. D. 1911.

NOTICE OF LEGISLATION.

Notice is hereby given that an application will be made by The Saint John Railway Company to the Legislature of the Province of New Brunswick, for authority to extend its electric light and power lines into the County of Kings; also for power to acquire the franchise, rights and property of The Carleton Electric Light and Power Company, and for power to issue bonds to such an amount as may be approved by the shareholders.

H. M. HOPPER,
Secretary

Dated at St. John, N. B.,
This ninth day of Feb., A. D. 1911.

BY ORDER OF THE COMMON COUNCIL OF THE CITY OF SAINT JOHN.

Public Notice is hereby given that a Bill will be presented for enactment at the next Session of the Provincial Legislature the object of which is to amend the law relating to Civic Elections in the City of Saint John by changing the day for holding the Election for Mayor and Aldermen from the third Tuesday in April to the third Monday in April in each year.

Dated at the City of Saint John, N. B., the twenty-first day of January, A. D. 1911.

HERBERT E. WARDROPER,
Common Clerk

ENGRAVERS.

F. C. WESLEY & CO., Artists, Engravers and Electrotypers, 59 Water Street, St. John, N.B. Telephone 98.

All Styles New and Second Hand Carriages, Painting and Repairing promptly attended to. 'Phone, and we will send for your wagon for either paint or repairs.
A. G. EDGECOMBE,
115 to 129 City Road. 'Pnone, factory, 54 House 225.

Notice

All accounts due The New Star for advertising or subscription, must be paid at once as the books are being closed.

To Let

One Large Shop, 52x60 feet.
Apply
A. E. Hamilton, Ltd.
Erin and Brunswick Sts.

Structural Steel

Contractors are invited to send specifications for special import quotations.

A. E. Jubien,
Manufacturer's Agent, St. John, N.B.

A Talk to Laborers

BUTTER-NUT BREAD is another tribute to the cleverness of skilled labor.

Pure materials, tasty recipes, and clean ovens will only turn out good products when backed by conscientious, thoughtful workers.

Butter-nut Bread is a favorite bread because it is a flavor-right bread.

DISCIPLE OF PEACE SPEAKS OF PROSPECTS

Count Tells American Auditors Of Intricacies Of European Politics — Why England Sides With Russia.

COLONIES ONLY MOTIVE FOR WAR

New York, Feb. 15.—Politics as it is played by the crowned heads of the Old World, the rules governing the game, and their relation to the maintenance of peace among the powers, were discussed tonight at a meeting in Carnegie Hall by Count Albert Apponyi, a harbinger of international peace from Hungary. Count Apponyi is lecturing in this country under the auspices of the New York Peace Society. He said, in part:—

"European politics is a network of intricacies and uncertainties, the chief features of which may be summed up as follows:

"There is a great western question; the disaffection between France and Germany, dating from the Franco-Prussian war of 1870; there is the eastern question, centuries old, vital to Russia, Austria-Hungary and Turkey, but affecting the interests of almost every power in Europe; there are the colonial questions in their modern aspect; and there are the longings, ambitions and aspirations, to some extent legitimate, of several smaller nations, especially Eastern Europe, which one way or another are connected with the questions pending between the big ones. If we add to this a certain unrest spreading within some of the national bodies on grounds of racial and social discontent, we have, I think, a complete map of the elements of disturbance Europe has to grapple with at present.

"The common feature of all these questions is their origin from mutual distrust and antagonism, their growth through an endless series of conflicts and wars, intersected by treaties, sanctioning the result of the last one, but never getting any nearer to a final solution.

"Another common feature of the political problems in Europe is the extreme difficulty of bringing them into a question of right or wrong, fit to be decided by some judicial procedure. That could be done only if arbitration were organized as a sort of equity jurisdiction, where the judge applies maxims of sound common sense whenever law fails him, or if we should consider as absolutely invincible the status quo determined by treaties and precedents. Neither of these courses seems perfectly safe. The arbitrator is not yet born gifted with a moral authority that could compel great nations to abdicate pretensions they think just and essential to their welfare or to yield to claims they deem unfounded and injurious to them, only because he happens to take a different view of the case.

Eastern Question.

"The Eastern question is still more refractory to solutions on judical grounds. The European side of that question may be summed up as follows: Russia wants an outlet to the open sea; her northern ports being frozen during several months, she can find it all the year round only through the Dardanelles. Hence her constant bias to get control of those straits. Near the Dardanelles, so to say around them, Russia finds several small nations, in part still subjected to the Turkish rule, partly emancipated from it.

"The vital interest of Austria-Hungary in these affairs is well known; it is her special cause of uneasiness. Russia's control of the Dardanelles would mean her absolute sway of the Balkan Peninsula, the total absorption of all its Slavonic states into the sphere of Russian power. In that case Austria-Hungary, and Roumania too, would be caught as between iron tangs, liable to be crushed between them, or to be immobilized in a situation of unsafety. Should Austria-Hungary then feel bound to submit to such a lot? Would it be easy to give a verdict of right or wrong in a conflict between interests like these—some of them vital?

"The two great problems—Western and Eastern—of Europe, combined with problems of colonial policy, have given origin to the two great combinations of European powers, the Triple Alliance and the Triple Entente. On one side we see Germany, Austria-Hungary, Italy, who are in the main satisfied with the status quo. On the other side France and Russia, the two powers to whom there is much that is objectionable in the status quo.

"How England came to side with these two powers rather than with the Triple Alliance can be explained only by considerations belonging to the field of colonial policy. At present she seems inspired by the novel sensation of seeing a possible rival in her hitherto undisputed domination over the seas and in the fields of colonial expansion. That rival being Germany, she sides with the combination from which Germany is absent, forgetful of the menace which Russia's steady advance in Central Asia may mean to her Indian Empire.

No More Great Wars.

"A distinguished Russian diplomatist once told me that to the best of his belief there would be no more great wars in Europe, but that he saw constant danger of colonial conflicts. There is danger of conflict with the territorial power and with the rival colonizing power. The so-called uncivilized countries show a distinct and growing unwillingness to offer themselves a prey to foreign colonization. The territory open to colonization becomes smaller, while need of it increases; that makes competition for what there remains fiercer from day to day. It seems not only necessary but urgent that principles should be laid down by international agreement to regulate colonial problems, and that the application of these principles should be confided to an international court of justice or to obligatory arbitration.

"The people of Europe bear the burden of an annual military expenditure of $1,500,000,000 in times of what is called peace; they shrug their shoulders and sigh over it, but they submit to it as to some law of nature that lies beyond our control.

"Languor is a general feature of public spirit nowadays; languid on behalf of peace, it is still more languid concerning war. These passions that kindle the flame of a warlike spirit in a whole people, seem to be, if not extinct, certainly weakened. Commercial spirit has grown and spread with the growth and spread of commercial transactions; that spirit becomes warlike only when profit is to be expected from war at a minimum cost—and this is why far away colonial wars are not always distasteful to it.

Blessings of Peace.

"The forces that work for the preservation of peace have an easier task before them than could have been supposed after the foregoing sketch of European difficulties. Foremost among these forces stands the sincere love of peace animating the rulers of nations. There is not a single emperor or king in Europe whose ambition points toward war, who does not pride himself on having bestowed on his subjects the blessings of peace. True, they prepare for war all the same, and they do not choose therein to be checked; but this is a tribute paid to the precarious character of the situation; there is no hidden scheme of aggression behind their arrangements.

"In my opinion the next best thing to peace permanently secured is peace actually preserved; the longer an actual outbreak is prevented, the more do pending questions lose of their edge; bitterness of feeling subsides, a conciliatory atmosphere spreads; time is won to prepare solutions, to work on public opinion, to cover more and more ground by dictates of international law, to bring more and more problems within the scope of judical principles, to convene international conferences and to make treaties and conventions based on justice, not on the results of violence, combining therefore moral force with formal right. The slow evolution toward a permanent peace establishment requires a certain lapse of time uninterrupted by war; such an epoch of precarious peace is an indispensable precursor of institutions securing peace altogether.

"We have seen that the state of Europe is a precarious one, and that nobody can seriously answer for the morrow. Still, peace is likely to be preserved for several years to come. The worst of the situation is that in most European countries we have no such vigorous public opinion in favor of peace.

"In remedying this you Americans may efficiently assist us. You can do it by developing within your continent peace institutions, fit to serve as a model to the world at large by proposing, as President Taft announced his intention to do, arbitration treaties on broad lines to the powers of Europe, but you can do it in a direct way, through the voice of your eloquent leaders. Americans should come over to Europe and enlighten public opinion on a subject on which we have so much to learn from you. Should your foremost men undertake this task, should they awaken by a personal impression of their thoroughness and by their stirring eloquence, the intellectual leaders of Europe from the lethargy and pessimism which holds even the best of them in bonds, a great change may be effected."

DEBEC.

DeBec, Feb. 15.—Mr. and Mrs. John A. Sproule, of Lower Woodstock, spent a short time at DeBec, the guests of Mrs. Wm. J. Craig. While in the village, Mrs. Sproule who was just recently married, was pleasantly surprised by her many friends who congregated at the residence of J. Craig and after spending a very pleasant evening, presented Mrs. Sproule a beautiful chair and half dozen solid silver teaspoons.

Rev. E. Ramsey made the presentation in a very appropriate manner to which Mrs. Sproule, although taken completely by surprise, replied very suitably.

Nelson Brown lectured in the Foresters' hall, Monday evening, to a fairly large audience, on old age pensions.

Drs. Griffin and Currie, of Woodstock performed a critical operation upon Mrs. Elmer Sanderson, Tuesday. Mrs. Thos. Day, of Benton, who is a sister of Mrs. Sanderson, is the nurse in attendance.

Ralph Scott, the seven year old son of Robert Scott, is very ill with typhoid pneumonia.

Mrs. A. Harron, who has been on the sick list is somewhat better.

Mrs. Howard Laverty is quite ill.

Mrs. Harry Deakin and Miss Elizabeth Anderson, of Benton spent Saturday at DeBec, the guests of Mr. and Mrs. F. R. Blair.

The Tuesday night prayer service is well attended.

Mrs. Mathias who fell a short time ago, injuring her knee, is still confined to her room from the effects of the injury.

Mr. and Mrs. Malcolm McGetchie are receiving congratulations upon the arrival of a young daughter.

Mrs. Oliver Hemphill, who has been in the Carleton county hospital, for some weeks, is able to be home again.

Mrs. Murray Manuel, of Florenceville, is the guest of her parents, Mr. and Mrs. O. Hemphill.

Mr. and Mrs. Thompson Flemming, of Speerville, spent Sunday at his place the guests of Mr. and Mrs. Grover Flemming.

NEWCASTLE.

Newcastle, Feb. 16.—Mayor McMurdo, who left in December for a trip as far West as Calgary, and Proprietor James P. Whelan, of the Hotel Miramichi, who accompanied him, have returned.

Rev. Walter J. and Mrs. Dean are visiting the latter's relatives in Port Elgin. Mr. Dean will be absent two Sundays. Next Sunday the Presbyterian and Methodist congregations will unite, and on the 26th Mr. Dean's services will be taken by Rev. Harry Harrison, of Millerton.

Michael Brown, of Blackville, has returned from Minnesota. With his sisters, Miss Brown and Mrs. Joshua Bass, he is visiting Mr. and Mrs. John Driscoll of Douglastown.

Miss Jean Robinson is visiting Mr. and Mrs. George Pratt, of New York.

John Bell, of the Woodstock branch of the Royal Bank, who came home to spend a vacation with his parents, Mr. and Mrs. W. H. Bell, is now visiting his sisters, Mrs. C. L. MacLeod, of Amherst, and Mrs. A. B. Copp, of Sackville.

Miss Sadie Urquhart, has gone to teach at Silliker.

Miss Jean Thurber has returned to Millerton after a pleasant visit to Miss Nellie Lingley.

Principals Harrison of Bathurst and McIntosh of Bathurst Village were among the visiting curlers on Tuesday.

The Presbyterian ladies every Monday night and the Methodists every Thursday hold very pleasant socials at the homes of members in aid of church work. They are very largely attended.

Mr. and Mrs. Fred Moore, whose daughter was ill at her grandparents' residence, have returned to Moncton with their child convalescent.

Charles Larsen of Glace Bay came last week to visit his parents.

Miss Alice, daughter of Hon. John P. Burchill, has gone to New York to spend the winter.

Mrs. John S. Smallwood is visiting her parents in Upper Nelson.

Shiloh's Cure

quickly stops coughs, cures colds, heals the throat and lungs. 25 cents.

GRIEF CAUSES RETIREMENT

MISS JULIE APPLETON MEYER.

Washington, D. C., Feb. 16.—A great personal sorrow has caused Miss Julie Appleton Meyer, eldest daughter of the secreary of the navy, to retire from society in mourning. Years ago in Italy she met a dashing young nobleman. They fell desperately in love and were informally engaged, although no announcement was made, owing to their extreme youth. When they were ready to announce it, a year ago, it developed that the young nobleman was a victim of quick tuberculosis. His death was reported recently.

SEVENTY MAY BE LOST.

Rouen, France, Feb. 16.—The captain of the Spanish steamer Ollargan, which had arrived here informed the Spanish Consul that the Spanish steamer Abercon, which left Rotterdam or Bilbao at the same time as the Ollargan, foundered in a tempest and that seventy passengers and the crew perished. There is no confirmation of the captain's story from other sources.

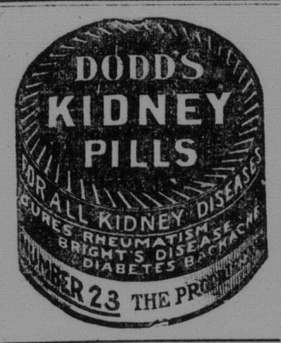

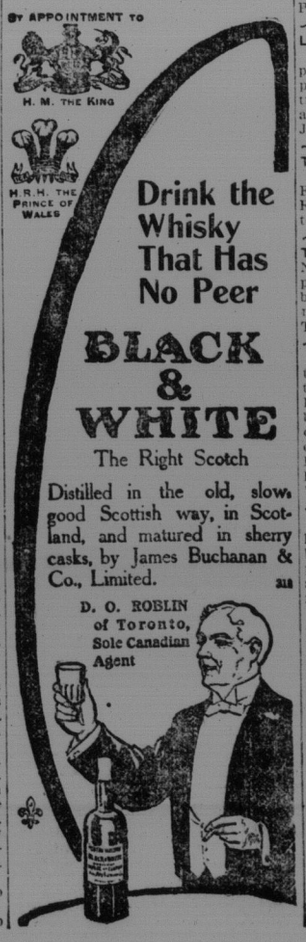

CLASSIFIED ADVERTISING

One cent per word each insertion. Discount of 33 1-3 per cent on advertisments running one week or longer if paid in advance. Minimum charge 25 cents.

Machinery Bulletin

Canada's Leading Machinery House for

WOODWORKING MACHINERY,
SAW MILL MACHINERY,
MACHINE TOOLS,
MARINE ENGINES,
HOISTING MACHINERY,
TOOL STEEL, BELTING,
WOOD SPLIT PULLEYS,
ELECTRIC MOTORS, SAFES.

If its machinery you want write

A. R. Williams' Machinery Co.,
Of St. John, Ltd. 15 Dock St.

WANTED.

WANTED.—A reliable person or firm to handle "Oxola," the great health beverage, also our full line of Soda Waters for the city of St. John and vicinity. Apply to the Amherst Mineral Water Co., Taylor & Tennant, Props., Amherst N. S.

Wanted—Two girls for pressing collars. Five girls for finishing neckwear. Good pay. Apply A. J. Sollows, 71 Germain street.

FOR SALE

FOR SALE CHEAP.—Thirty-five tons intervale hay, loose pressed. Apply to Wm. McMulkin, Indiantown.

FOR SALE.—At Private Sale, a full line of Household Furniture; first class condition; moderate in price. Inquire at M. E. Grass' Pure Food Store, 16 Germain street.

FOR SALE.—One Carload choice P. E. I. Horses. Edward Hogan, 45-47 Waterloo Street.

TO LET

TO LET—Lower flat 10 rooms and bath, or middle flat, 8 rooms and bath, hot and cold water; to be seen Monday and Thursday at 26 Orange street, enquire of E. T. C. Knowles, Palmer Building, Princess street or on the premises.

TO LET—Small upper flat, modern conveniences, central locality, ideal view, moderate rent. Young couple preferred. Apply Box 427 Standard Office.

TO LET.—The handsome commodious flat on Orange street, now occupied by Geo. Robertson, Esq. E. F. Greany.

TO LET.—Flat upstairs, 6 rooms and bath. Can be seen Tuesdays, 44 Albert St., West. Phone West 198-21.

TO LET—Four-room flat 44 Sheriff street, rent $4.00 per month.

Middlet Flat, 259 Duke street, six rooms and bath, rent $14.50 per month.

Lower Flat, 259 Duke street, six rooms and toilet, rent $12.50 per month.

Upper Flat, 202 Tower street, eight rooms, rent $9.00 per month.

Upper Flat, 123 Sydney street, four rooms and toilet, rent $8.00 per month.

J. W. MORRISON,
85 1-2 Prince William St.
Phone 1813-31.

LARGE STORE TO LET—In my building on Mill street, now occupied by Fraser, Fraser & Co. Shipping privilege on Drury Lane; electric elevator, vault, heated by steam; also rooms on fourth flat. Apply to JOHN O'REGAN, 17 Mill street. tf.

TO LET—Small Flat, No. 49 Brittain street, occupied by James Upham, Esq. Can be seen Thursday and Friday afternoons. Rent low. Apply to S. B. BUSTIN, 109 Prince Wm. St.

TO LET—From 1st May next, cottage No. 53 Crown street, at present occupied by Chas. T. Maxwell, Esq. Can be seen Tuesday and Friday afternoons. Apply to STEPHEN B. BUSTIN, Barrister-at-Law.

TO LET—Two commodious self-contained residences 59 & 6- St. James St terrace containing suite of parlors, library, dining room, kitchen, four bed rooms, bath, scullery hot and cold water. May be seen Thursdays and Fridays from 3 to 5 o'clock. Rent $240 per annum. Apply to Robert Maxwell, 285 Union street, or 'Phone Main 823.

TO LET.—No. 1, Lower flat, new house on Bentley street, 6 rooms and bath; electric lights; all modern improvements; can be seen Wednesday and Friday afternoons; rent $17 per month.

No. 3.—Self-contained house, seven rooms and bath; No. 9 Germain St., West End. This is a beautiful, healthy location overlooking Beatteay's bathing beach, and outer harbor; rent $10 a month. For further particulars enquire of R. W. Carson, North End Real Estate Agency, 507½ Main St., North End.

STRUCTURAL STEEL.

Steel Beams or Girders, all widths and weights, cut to desired lengths. Channels, Angles and Plates. Concrete Bars, Steel Lathing, Expanded Metal Reinforcements, Steel Ceilings and Shingles. Copper and Galvanized Roofing. Iron Stairs, and Office Railings. Quick deliveries to any part of Canada. ESTEY & CO., Selling Agents for Steel Companies.

MONEY TO LOAN

Money to Loan—In large or small amounts and upon city or country real estate. H.H.Pickett, Solicitor, etc.

R. MURRAY BOYD
is prepared to attend to any special work as
AUDITOR or ACCOUNTANT.
(Thirty years experience.)
Address—161 Germain Street.
Telephone 1495

Butt & McCarthy,
MERCHANT TAILORS,
36 Germain Street,
Next Canadian Bank of Commerce,
ST. JOHN, N. B.

HOTELS

THE ROYAL
SAINT JOHN, N. B.
RAYMOND & DOHERTY,
Proprietors.

Hotel Dufferin
ST. JOHN, N. B.
FOSTER, BOND & CO.
JOHN H. BOND .. .. Manager.

CLIFTON HOUSE
H. E. GREEN, PROPRIETOR.
Corner Germain and Princess Streets,
ST. JOHN. N. B.

Better Now Than Ever.
VICTORIA HOTEL
87 KING STREET, ST. JOHN, N. B.
St. John Hotel Co. Ltd. Proprietors.
A. M. PHILPS, Manager.
This Hotel is under new management and has been thoroughly renovated and newly furnished with Baths, Carpets, Linen, Silver, etc.
American Plan.

The Globe Laundry
Messrs. Vail Bros. of the Globe Laundry are now occupying their former premises and with a new plant and improved equipment are better prepared to meet the requirements of their patrons.

WOOD WORKING FACTORY
Everything in wood and glass for building. MURRAY & GREGORY Ltd., St. John, N. B.

ART GLASS
Mirrors and Art Glass. MURRAY & GREGORY Ltd., St. John, N. B.

RE-SILVERING
Old Mirrors made to look like new. MURRAY & GREGORY, Ltd., St. John, N. B.

MONTREAL PAPERS
STAR, STANDARD AND FAMILY HERALD. Address Wm. M. Campbell, St. John West.

A Fine Assortment of Jewelry
See my line of American and Swiss Watches. Watch Repairing, etc.
E. LAW, Jeweler, 3 Coburg St.

Musical Instruments Repaired
VIOLINS, MANDOLINES, and all stringed instruments and bows repaired. SYDNEY GIBBS, 81 Sydney street. 1m

Painters and Decorators
WOODLEY & SCHEFER,
19 Brussels St.,
PAINTING, WHITEWASHING and DECORATING.

PUMPS
Packed Pistons, Compound Duplex, Centre, outside packed plunger. Pot Valves, Automatic feed pumps and receivers, Single and double acting power. Triple Stuff pumps for pulp mills, independent jet condensing apparatus, centrifugal pumps.
E. S. STEPHENSON & COMPANY.
Nelson Street. St. John, N. B.

PICTURE FRAMING
HOYT BROS., 106 King Street. Picture Framing and Furniture Repairing. 'Phone 1653-1 1. 12w-12mo-M25

MARITIME REALTY & BUSINESS EXCHANGE — Register your wants with us to buy, sell, exchange, rent or hire—business chances, farms, residences, building lots, autos, motor boats, etc., etc. Storage warehouse for light and heavy goods. Terms moderate. J. H. Poole & Son, Brokers & General Warehousemen, 18 to 28 Nelson St., off North Wharf, St. John, N.B. Phone 935-11.

ROBT. WILBY, Medical Electrical Specialist and Masseur. Assistant to the late Dr. Hagyard, England. Treats all Nervous and Muscular Diseases, Weakness and Wasting, Rheumatism, Gout, etc. Eleven years' experience in England. Consultation free. 27 Coburg street. 'Phone 2057-21.

Edison Phonographs and Records, latest improved, $16.50. New Home, Domestic and other machines $5 up. Genuine Needles and Oil, all kinds. Sewing Machines and Phonographs repaired. William Crawford, 105 Princess street, opposite White Store.

WARWICK POSTING COMPANY.
Posting, Distributing, Tacking, Boards in Best Locations.
S. J. WARWICK, Manager,
393 Main Street.
'Phone Main 2258-11.