MIRAMICHI ADVANCE.

VOL. 10--No. 38. • CHATHAM, NEW BRUNSWICK, JULY 31, 1884.

D G. SMITH, EDITOR & PROPRIETOR.
FOR TERMS—See Business Notice.

THIS PAPER is on FILE at Advertising Bureau where contracts for it can be made on the most favorable terms as the

INTERNATIONAL NEWSPAPER AGENCY
N. P. Hubbard, Prest., New Haven, Ct., U. S. A.
Publisher of the Newspaper and Bank Directory of the World.

BUSINESS NOTICE.

The "MIRAMICHI ADVANCE" is published at Chatham, Miramichi, N. B., every THURSDAY morning in time for despatch by the earliest mails of that day.

It is sent to any address in Canada, the United States or Great Britain (Postage prepaid by the Publisher) at the following rates:

One year, in advance, - - - - - $1.50.
After 6 months, - - - - - $2.00.

Advertisements are placed under classified headings.

Advertisements, other than yearly or by the season, are inserted at *five cents* per line nonpareil, (or sixty cents per inch) for 1st insertion, and *two cents* per line (or *twenty* cents per inch) for each continuation.

Yearly, or season, advertisements are taken at the rate of $5·75 an inch per year. The matter in space secured by the year, or season, may be changed under arrangement made therefor with the Publisher.

The "MIRAMICHI ADVANCE" has risen its large circulation distributed principally in the Counties of Kent Northumberland, Gloucester and Restigouche (New Brunswick), and in Bonaventure and Gaspe (Quebec), among communities engaged in Lumbering, Fishing and Agricultural pursuits, offers superior advantages to advertisers. Address

Editor "Miramichi Advance," Chatham N. B.

PARIS GREEN

Just Received:

PURE PARIS GREEN

SURE DEATH

TO THE

POTATO BUGS.

For Sale Low.

G. STOTHART.

Tonsorial Artist,

PHYSIOGNOMICAL HAIR DRESSER,

Facial Operator, Cranium Manipulator & Capilliary Abridger.

Shaves and Hair Cuts

WITH AMBIDEXTROUS FACILITY

GEORGE STAPLES.

NEAR COMMERCIAL HOUSE.

Chatham, September 8th., 1880

MIRAMICHI

LIVERY STABLE,

Castle treet. - - - Newcastle

TEAMS FURNISHED FOR DRIVES. PARTIES. EXCURSIONS. FISHING TRIPS. ETC.

JOHN MORRISSY, - - - Proprietor.

FOR SALE.

FOR SALE by the subscribers, their valuable property situate in the centre of the town of Chatham, being the stand and premises where they formerly conducted their business. It is large and commodious, has a large wharf frontage on the river, is a desirable site for a steam mill, deal yard, warehouses, or erections of any description. There is a store and small warehouse on the premises, also a small boom connected with it, and is altogether an excellent property for commercial and other purposes. For particulars apply to

D. & J. RITCHIE & Co.
NEWCASTLE, N. B.

tf.

GRAY'S SPECIFIC MEDICINE.
TRADE MARK. THE GREAT ENGLISH REMEDY. An unfailing cure for Seminal Weakness, Spermatorrhea, Impotency, and all Diseases that follow as a sequence of Self-abuse; as loss of Memory, Universal Lassitude, Pain in the Back, Dimness of Vision, Premature Old Age, and many other Diseases that lead to Insanity or Consumption and a premature grave.

Before. After.

Full particulars in our pamphlet, which we desire to send free by mail to every one. The Specific Medicine is sold by all druggists at $1 per package, or six packages for $5, or will be sent free by mail on receipt of the money by addressing

THE GRAY MEDICINE CO.,
Toronto, Ont., Canada

Agent in Chatham,—J. D. B. F. McKenzie

Farm for Sale.

THE SUBSCRIBER offers for sale his farm on the Bathurst Road, within six miles of Chatham. It contains one hundred and seven acres, and has a good dwelling on it, two barns, good water, etc. There is also a good meadow connected with the farm. Terms reasonable.

Also for sale on the premises, three tons wheat, two tons good, upland hay, sixty bushels oats and three tons oat straw. Apply to

JOHN CONNELL.

Burthogue, Jan. 16, 1883.

NOW OPENED

A COMPLETE ASSORTMENT OF

ENGLISH AND AMERICAN FELT AND FUR HATS,

for Men, Youths and Boys, in all the leading styles at unusually low prices.

R. BAIN.

NOW ON HAND.

A LARGE AND WELL ASSORTED LINE OF

CANNED GOODS

—AND—

PRESERVED FRUITS,

—IN—

Tomatoes, Green Corn, Ripe Apples, Peaches, Dressed Peas and Beans, Gooseberries, Raspberries, Blueberries, Roast Beef, Roast Mutton, Soup & Bouilli, Pea Soup, Soup, Mackerel, Hare, &c.

ALSO:—A COMPLETE STOCK OF

SHIPCHANDLERY

—AND—

NAVAL STORES.

GEORGE WATT.

400 M. SHAVED CEDAR

SHINGLES.

Will sell in Car Load Lots or small lots to suit Purchasers.

AT LOWEST PRICES

FOR CASH ONLY.

ROGER FLANAGA

General Business.

KELLY and MURPHY

Manufacturers of

SINGLE & DOUBLE SLEIGHS & PUNGS,
SIDE BARS—OPEN & TOP,
OPEN PHAETONS,
TOP BUGGIES,
TOP PHAETONS,
SULKIES

Old Carriages bought and sold and exchanged for new.

FACTORY—Main Street, Portland, St. John, N.B.

ALBERT LIME

THE A. B. LIME AND CEMENT CO'Y

Are now prepared to furnish their

Best Quality Selected Lime

By the Car Load at all STATIONS on the ALBERT and INTERCOLONIAL RAILWAYS.

This Lime differs from all other Brands in the market—having peculiar cement qualities, which hardens it like stone, and makes it impervious to the action of water. It requires no cement to improve it, and is the CHEAPEST in the market for all purposes.

For Agricultural purposes it can be furnished by the car load in bulk, CHEAP, and is the best as well as the cheapest fertiliser known.

All orders should be addressed

THOMAS McHENRY,
Manager A. B. Lime & Cement Company,
Hillsboro, Albert County

THE KEY TO HEALTH.

BURDOCK BLOOD BITTERS

Unlocks all the clogged avenues of the Bowels, Kidneys and Liver, carrying off gradually without weakening the system, all the impurities and foul humors of the secretions; at the same time Correcting Acidity of the Stomach, curing Biliousness, Dyspepsia, Headaches, Dizziness, Heartburn, Constipation, Dryness of the Skin, Dropsy, Dimness of Vision, Jaundice, Salt Rheum, Erysipelas, Scrofula, Fluttering of the Heart, Nervousness, and General Debility; all these and many other similar Complaints yield to the happy influence of BURDOCK BLOOD BITTERS.

T. MILBURN & CO., Proprietors, Toronto.

COFFINS & CASKETS

The Subscriber has on hand at his shop, a superior assortment of

ROSEWOOD & WALNUT COFFINS,

COFFIN FINDINGS AND ROBES,

which he will supply at reasonable rates.

BADGES FOR PALL BEARERS also supplied.

WM. McLEAN, - Undertaker.

AGENTS wanted for The Lives of all the Presidents of the U. S. The largest, handsomest, best book ever sold for less than twice our price. The fastest selling book in America. Immense profits to agents. All intelligent people want it. Any one can become a successful agent. Terms free. HALLETT BOOK CO. Portland, Maine.

COAL! COAL!!

ANY person requiring coal will please leave their orders with the Subscriber who is to receive a few

Consignments by Rail.

Early orders are necessary in order that they may be

satisfactorily filled.

T. F. GILLESPIE.

FOR SALE.

23 QR-CASKS MARTELL BRANDY;
29 " 11 qr-casks Hennessy "
33 Octaves " Jules Robin "
19 Half-Octaves " "
21 Qr-Casks Pinet Brandey;
17 Octaves " "
32 Hf-Octaves " "
24 Octaves Bisquit des Bouche Brandy;
22 Hf-Octaves " " " "
19 Octaves Jules Billeru Brandy;
11 Qr-Casks Old Vine Growers "
22 Octaves " " " "
25 Qr-Casks Lucas Freres; "
39 Octaves " " "
1780 Cases Brandy, Martell, Hennessy and other brands.

JOHN HORN.

12 &14 Water St. & 71½ Prins Wm. St.
St. JOHN.

E. H. THOMPSON'S

ART GALLERY

(Opposite Canada House, Chatham.)

Old Pictures Enlarged

—AND—

Finished in Oil, Water Colors or India Ink.

PHOTOGRAPHS

—AND—

FEROTYPES

taken and satisfaction guaranteed.

Picture Framing and Mounting at short notice.

NATIONAL POLICY.

ADVANCED DUTY ON PRINTS OF 7½ PER CENT.

Showing 880 pieces of Spring and Summer prints and Cretonne and Satcens imported before the advance came in force and thus 7½ per cent. saved. These goods will be sold at very close prices, and are exceptionally good value.

Inspection Solicited.

Opening New Spring and Summer Goods.

Baldwin's 3, 4, and 5 ply colored fingerings
Shaded Berlin Wools.
Cardinal Wool Java Canvass.
20 in. Grey Star Linen.
White Marseilles 7 llet Covers.
Black and Colored Floiselle.
Coloured Tubular Braid.
Undressed 6 button colored Kid Gloves.
Needles, Betweens, Cottons Darners, Wool arners, Tapered Knitting, etc. etc.

W. S. LOGGIE.

D. T. JOHNSTONE.

Chatham Livery Stables.

Regular Coaches to trains leaving and arriving at

CHATHAM RAILWAY STATION.

Office and Stables - - - - Water Street, Chatham

Hotels.

Canada House,

Corner Water and St. John Streets,

CHATHAM.

LARGEST HOTEL IN CHATHAM.

Every attention paid to

THE COMFORT OF GUESTS.

Located in the business centre of the town. Stabling and Stable Attendance first rate.

WM. JOHNSTON,
PROPRIETOR.

WAVERLEY HOTEL.

NEWCASTLE,----------MIRAMICHI, N B

THIS HOUSE has lately been refurnished, and every possible arrangement made to ensure the comfort of travelers

☞ LIVERY STABLES, WITH GOOD OUTFIT ON THE PREMISES.

ALEX. STEWART,
Late of Waverly House, St. John.) Proprietor

Metropolitan Hotel,

[Adjoining Bank of Montreal,]

WELLINGTON STREET, CHATHAM, N. B.

J. F. JARDINE, PROPRIETOR.

First Class Rooms and Table

Anglers and portsmen

are provided on the premises with ice and all other necessary facilities for the care and shipment of fish and game.

In addition to teams for carrying the

Mails and Express

matter between the Railway and town offices,

the "Metropolitan" Turnout

is always on hand on the arrival of trains for conveying passengers wherever they may desire to go.

A NEW BUILDING

practically designed after consultation with LEADING COMMERCIAL TRAVELLERS has

FIVE SAMPLE ROOMS

calculated to meet the requirements fo all classes of business.

The location, grounds, general appearance and style of management of the "Metropolitan" are such as to invite and retain the patronage of all travellers

J. F. JARDINE

General Business.

JOHN McLAGGAN

IMPORTER

—AND—

WHOLESALE DEALER

—IN—

Flour, Cornmeal, Provisions

AND

General Groceries.

IN STORE.

50 Half Chests Tea,
50 Caddies do.,

DIRECT IMPORTANT

75 Boxes and Caddies

Black and Bright Tobacco

100 Bbls. Sugar.

GRANULATED & YELLOW

150 Boxes Soap,

100 Bushels

White Beans,

MOLASSES, in Puncheons, Tierces & Bbls.

Plate and Extra Mess Beef,

Heavy Mess Pork

Pressed Hay.

CHOICE BRANDS OF

Flour, Cornmeal & Oatmeal,

at Wholesale Rates.

AT THE

FISH WAREHOUSE

ON THE

Public Wharf, Newcastle,

REMOVAL.

THE SUBSCRIBER begs to tender his thanks to the public of Miramichi who have so liberally patronized his business at his late stand and to inform them that he has removed to his new premises on Water Street, next door to the store of J. B. Snowball, Esq., where he will be glad to welcome all old customers and to make the acquaintance of new ones. He has on hand a most complete new stock of

All Kinds of Cloths,

from which selections may be made for

Suits or Single Garments,

inspection of which is respectfully invited.

F. O. PETTERSON.

Brokerage, etc.

W. & R. Brodie,

GENERAL

Commission Merchants

AND

DEALERS IN

FLOUR, PRODUCE AND PROVISIONS

No. 16, ARTHUR STREET,
Next the Bank of Montreal
QUEBEC.

Medical.

Dr. J. S. Benson,

RESIDENCE:

Duke Street, - Chatham.

JOHN M'CURDY, M. D.,

PHYSICIAN AND SURGEON,

RESIDENCE:—That occupied by Late Dr. Thomson,

Wellington St., - - Chatham, N. B.

IF YOU WANT TO BUY

GOOD, FRESH & RELIABLE

DRUGS

—AND—

PATENT MEDICINES

of all kinds, go to the

Newcastle Drug Store.

☞ DRUGS sold at the lowest possible figure, and PATENT MEDECINES at their regular prices.

Flower Pots, Sponges,

Toilet Articles and Fancy Soaps

—ALWAYS IN STOCK—

E. LEE STREET,
Proprietor.

JUST RECEIVED.

10 BARRELS

Malaga Grapes,

1 CAR LOAD

CHOICE WINTER APPLES,

1 MIXED CAR

CANADIAN APPLES

ONIONS,
CHEESE,
ETC. ETC.

BOTTOM PRICES.

D CHESMAN

LONDON HOUSE

CHATHAM, N. B.

THE SUBSCRIBER will sell off the balance his Stock of FANCY GOODS at greatly reduced prices.

ALSO ON HAND

A Good Assortment of Groceries.

IN STORE:

FLOUR, OATMEAL,
TEA, SUGAR, MOLASSES,
SOAP, ONIONS, TOBACCO,
Lowest WHOLESALE and RETAIL Prices; also

20 TUBS GOOD BUTTER.
15 " " LARD.

R. HOCKEN.

R. FLANAGAN,

ST. JOHN STREET, CHATHAM.

WHOLESALE AND RETAIL

DEALER IN

Dry Goods, Groceries and Provisions, Hardware, Hats, Caps, Ready-Made Clothing.

Customers will find our Stock complete, comprising many articles, it is impossible here to enumerate and all sold at moderate prices.

To Lease for a Term of Years

That well known Business Stand lately occupied by John Bell Jr., situate on the corner of Water and Henderson Streets. Possession given 1st May. Apply to

M. A. McCULLEY.

CHATHAM, 22nd. April, 1884.

A PRIZE Send six cents for postage and receive free, a costly box of goods which will help you to more money right away than anything else in this world. All of either sex, succeed from first hour. The broad road to fortune opens before the workers, absolutely sure. At once address, TRUE & Co., Portland, Maine.

JAMAICA!

IN STORE

VERY FINE OLD

RUM!

IN PUNCHEONS AND QUARTERS,

CROP OF 1880.

PERSONALLY SELECTED IN JAMAICA BY OUR MR. T. W. BELL.

Can be shipped to order from St. John or Halifax, in Bond or Duty Paid.

T. WILLIAM BELL & Co.

ST. JOHN, Apl. 3rd. 84.

500 BARRELS

Extra Quality, Wood Burnt

CORK LIME.

FOR SALE LOW.

GEO. WATT.

CHATHAM, April 2, '84.

JOB PRINTING

NEATLY DONE AT THIS OFFICE.

PARSONS' PURGATIVE PILLS

MAKE NEW RICH BLOOD

And will completely change the blood in the entire system in three months. Any person who will take 1 Pill each night from 1 to 12 weeks, may be restored to sound health, if such a thing be possible. For Female Complaints these Pills have no equal. Physicians use them for the cure of LIVER and KIDNEY diseases. Sold everywhere, or sent by mail for 25c. in stamps. Circulars free. I. S. JOHNSON & CO., Boston, Mass.

DIPHTHERIA

Croup, Asthma, Bronchitis, Neuralgia, Rheumatism. JOHNSON'S ANODYNE LINIMENT (*for Internal and External Use*) will instantaneously relieve these terrible diseases, and will positively cure nine cases out of ten. Information that will save many lives sent free by mail. Don't delay a moment. Prevention is better than cure.

JOHNSON'S ANODYNE LINIMENT CURES Influenza, Bleeding at the Lungs, Hoarseness, Shocking Cough, Whooping Cough, Chronic Diarrhœa, Dysentery, Cholera Morbus, Kidney Troubles, and Diseases of the Spine. Sold everywhere. Circulars free. I. S. JOHNSON & CO., Boston, Mass.

MAKE HENS LAY

It is a well-known fact that most of the Horse and Cattle Powder sold in this country is worthless; that Sheridan's Condition Powder is absolutely pure and very valuable. Nothing on Earth will make hens lay like Sheridan's Condition Powder. Dose, one teaspoonful to each pint of food. It will also positively prevent and cure

CHICKEN CHOLERA,

Hog Cholera, &c. Sold everywhere, or sent by mail for 25c. in stamps. Furnished in large cans, price $1.00; by mail, $1.20. Circulars free. I. S. JOHNSON & CO., Boston, Mass.

CHATHAM RAILWAY.

SUMMER 1884.

ON and after MONDAY, JUNE 2ND., Trains will run on this Railway, in connection with the Intercolonial Railway, daily, (Sunday nights excepted) as follows:—

GOING NORTH.

LOCAL TIME TABLE.	EXPRESS.	ACCOM'DATION.	THROUGH TIME TABLE	EXPRESS.	ACCOM'DATION.
Leave Chatham,	3.35 a. m.,	1.25 p. m.	Leave Chatham,	3.35 a. m.	1.25 p. m.
Arrive Chatham Junc,	4.05 "	1.55 "	Arrive Bathurst,	5.59 "	4.35 "
Leave " "	4.15 "	2.10 "	" Campbellton,	8.05 "	8.10 "
Arrive Chatham,	4 45 "	2.40 "	" Point Levi,	8.00 p. m.	

GOING SOUTH.

LOCAL TIME TABLE.	EXPRESS.	ACCOM'DATION	THROUGH TIME TABLE.	EXPRESS	ACCOM'DATION
Chatham, Leave,	10.40 p. m.	11.30 a. m.	Leave Chatham,	10.40 p. m.	11.30 a. m
Chatham Junc'n, Arrive,	11.10 "	12 00 m.	Arrive Moncton,	1.40 a. m.	2.40 p. m
" " Leave,	11.20 "	12.20 p. m.	" St. John,	5.30 "	6.45 p. m.
Chatham, Arrive,	11.50 "	12.50 "	" Halifax,	9.20 "	

TRAINS BETWEEN CHATHAM & NEWCASTLE.

LEAVE CHATHAM.	ARRIVE NEWCASTLE.
3.35 a. m., connecting with regular express for north.	4.22 a. m.
1.25 p. m " " accommodation for north	2.12 p. m.

LEAVE NEWCASTLE	ARRIVE CHATHAM
11.55 a.m. by regular accommodation for south	12.50 p. m
11.05 p.m. " " express "	11.50 p. m.

Trains leave Chatham on Saturday night to connect with Express going South, which runs through to St. John, and Halifax and with the Express going North, which runs to destination.

Connections are made with all passenger Trains both DAY and NIGHT on the Intercolonial.

☞ *Pullman Sleeping Cars run through to St. John on Mondays, Wednesdays and Fridays, and to Halifax on Tuesdays, Thursdays and Saturdays, and from St. John, Tuesdays, Thursdays and Saturdays, and from Halifax, Mondays, Wednesdays and Fridays.*

The above Table is made up on I. C. Railway standard time, which is 75th meridian time.

All the local Trains stop at Nelson Station, both going and returning.

All freight for transportation over this road, if above Fourth (4th) Class, will be taken delivery of at the Union Wharf, Chatham, and forwarded free of Truckage, Custom House Entry or other charges.

Special attention given to Shipments of Fish.

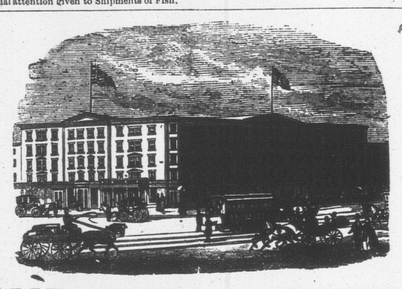

EARLE'S HOTEL, - - NEW YORK.

CORNER OF CENTRE AND CANAL STREETS.

THE favorite Hotel of Maritime visitors to New York] Convenient to the principal lines of City travel and the main Steamship lines communicating with points north and south.

It is one of the best Hotels in the City for visitors who wish to combine business with pleasure, as, while it is convenient to the centres of wholesale and Marstime trade, the principal places of amusement can also be reached in a few minutes by the different facilities for quick travel almost at the door, Ap'il 5, 1883.

NEW GOODS

—AT—

J. B. SNOWBALL'S.

Just received per late Steamers from the Manufacturers

New Ulster Cloths

For Gents Ladies and Children:

Boys' Woollen Knickerbocker Hose,

Very Heavy.

A very large stock of

German and Canadian Clouds and promenade Scarfs.

Ladies' Berlin Wool Shawls,
Ladies Berlin Wool Jackets,
Ladies' and Children's Wool Scarfs.

Irish Frieze,

For Heavy Overcoats.

Irish and Scotch Tweeds,

Newest Styles.

Moscow Homespun, Costume Cloths,
Wool Serges, French Cashmeres, French Merinoes,
lack Sciecillians, Black Grecian Cords,
Colored Cloth Debeges,
100 pairs Bes' White

ENGLISH BLANKETS,

50 pairs Best Twilled

Canadian White Blankets

A few pairs of Super Extra BATH BLANKETS, at reduced price

ALL CHEAP FOR CASH!

Notice to Mill Owners

THE Subscriber is prepared to furnish his PATENT LOG CARRIAGE SHIFTING MACHINE, to any parties requiring the same, or supply drawings, etc., to enable parties to manufacture it for themselves.

The above is in use in several Mills on this River, and perfect satisfaction is guaranteed.

Full information given by application to the Subriber.

ROBERT McGUIRE.

JUNE 11TH, 1884.

P.E.I. MESS PORK,

Choice Selected Quality.

JER'H. HARRISON & Co.,

6-7 North Market Wharf.

Miramichi Advance.

CHATHAM. - - - - JULY 31, 1884.

Night Shirts the Cause of Baldness Among Men.

We cannot cure baldness, as a bald head is beyond help; but if those who have hair and desire to retain it will follow our advice, they need never show a clearing on the top of their heads. The cause of baldness is the habit men have of pulling their shirts and night shirts off over their heads. There are some who will laugh at this idea, but it is not intended that they should, as this is not a funny article. This is business. The pulling of a shirt or a night shirt off over the head causes friction of the scalp, which in time scars the roots of the hair, and leaves a barren plain, a Sahara, forever after. Suppose the night shirt comes to a man's feet, there is from five to six feet of tail to be drawn over the tender hair, which, kept up for a series of years, would wear out any head of hair. Add to this the friction from taking off the shirt, and the natural scratching of the head for ideas, etc., and the hair has no rest. and the wonder is that there is a man left who has a spear of hair on his head. Now the preventative is for men to walk out of their night shirts the front way. Women are never bald, and some sneering men account for the fact by claiming that women do not have brain enough to become bald. This is a campaign lie. Women have more brain and a better quality than any bald headed man on earth. They open the storm door of garments, and walk out into the light of day, and never disturb a hair. This we state upon information and belief, and if we are wrong we can easily be corrected. It is alleged that they get out of their dry goods different from men, and thereby make a great saving in hair. Taking all the facts there is only one sensible way for men who desire to retain their hair, and that is to break off the destructive habit of pulling their garments off over their heads. They may have to be instructed in the best manner of getting out of a night shirt without using the head for a pivot, but that can be arranged. Let societies be formed, classes, if you please, and secure a teacher to illustrate how to take off a night shirt the front way. If our discovery is acted upon, balded-headed men will be unknown in the next generation.—*Burlington Hawkeye.*

Hereditary Scrofula.

Are you aware that in your blood the taint of scrofula has a prominent place? This is true of every one. It is liable at any time, on the slightest provocation, to develop itself in some insidious diseases. Consumption and many other diseases are outgrowths of this impurity of the blood, Shaker Blood Syrup has a wonderful power over all scrofulous troubles, as the remarkable testimonials we have received unmistakably prove.

We refer by permission to Mrs. P. Elliott, Hanover Maine, who was cured by Shaker Blood Syrup of 11 Scrofula Sores, the severity of which confined her to the house for two years. Six months, previous to taking Shaker Blood Syrup, she could not get about her room without crutches. Her friend says, I did not think it possible for her to live many months she was reduced to a mere skeleton. Her cure is hardly less than a miracle. There is no doubt that in Shaker-Blood Syrup, we have the most remarkable medicine that has ever been produced, and a positive cure for Syphilis and Scrofula in their numerous forms. For Sale at Mackenzie's Medical Hall, Chatham, N. B.

We know of no way that we can benefit our readers more than by calling attention to *Johnson's Anodyne Liniment.* It is the oldest and most valuable patent medicine in the world. Everybody should keep it in the house. It will check diarrhœa and dysentery in one hour.

The Belle of the Funeral.

"I'se gwine to leave you all to-morrow," said a brawny colored cook to a lady who presides over a west end mansion a few days ago. The lady was naturally surprised and remarked: "Why, Dinah, what is the meaning of this? We are pleased with you and your cooking."

"I'se gwine to git married."

"Why, you startle me. I never noticed any of your gentlemen friends coming here, and you very rarely go out."

"Don't you know that I went to a funeral last Sunday."

"Yes; but what has that to do with your marrying?"

"I'se gwine to marry the husband of the corpse."

"But the wife died only a week ago."

"Dat's so; but makes no difference."

"Did he propose to you at the grave?"

"No, not zactly, but I was de belle ob dat funeral, I knows dat."

Dinah has since wedded the heart-broken widower.—*Baltimore Every Saturday.*

If the fountain is pure the streams will be pure also. So with the blood. If that be pure the health is established. *Parsons' Purgative Pills* make new rich blood, and taken one a night will change the blood in the entire system in three months.

Prejudiced People.

Many people are prejudiced against patent medicines but all who try Burdock Blood Bitters are compelled to acknowledge it worthy a patent as a valuable discovery.

Pope & Bitleau, druggists, Cedar Rapids, Iowa, writes: We have never sold any medicine that gives such satisfaction to the consumer and pleasure to the seller as Dr. Thomas' Eclectric Oil. We can refer you to numbers that have used it for diphtheria with entire satisfaction and success.

He Was never Insulted.

"That man to whom you sent me insulted me," said a young commercial traveller who had been only a few months in the business, to his employer in London.

"Insulted you?" repeated the employer, with an expression of contempt sufficient to have made the novice sink into the floor.

"Were you never insulted?" timidly inquired the young man.

"Never, sir—not even during the period of my novitiate, which I passed through very rapidly—and I have been twenty years in the business."

"That is very strange," said the novice sceptically.

"Very strange, if you don't understand it," ferociously observed the old commercial traveller. "I have been often badly abused. I have been ordered peremptorily to leave the premises. I have been frequently knocked down for standing on the order of my going, and several times I have been unceremoniously kicked down-stairs; but," he continued, gazing fiercely and triumphantly at the young man, "I have never been insulted. The moment a commercial traveller finds himself insulted he is no longer fit for the business."

THE PROGRESS OF MEDICAL ENLIGHTENMENT has led to the abandonment of many antiquated remedies of questionable value, and the adoption of newer and more rational ones. Prominent among the latter is Northrop & Lyman's Vegetable Discovery and Dyspeptic Cure, the justly celebrated Blood Purifier, a comprehensive family remedy for liver complaint, constipation, indigestion, loss of physical energy, and female complaints.

GENERAL NOTES AND NEWS

In Japan a law requires fish to be sold alive. They are peddled in tanks.

Thos. Sabin, of Eglington, says: "I have removed ten corns from my feet with Holloway's Corn Cure."

One trial of Mother Graves' Worm Exterminator will convince you that it has no equal as a worm medicine.

It is the custom in Switzerland for school-children to bring a piece of wood to school with them to help to keep the fire going.

Carter's Little Liver Pills will positively cure sick headache and prevent its return. This is not talk, but truth. One pill a dose. To be had of all druggists. See advertisement.

No Rival in the Field.

There is no rival for Dr. Fowler's Extract of Wild Strawberry. It is the acknowledged champion for the cure of all Summer Complaints.

There are no surgeons in either the army or the navy of China. The amount of physical suffering that follows in the wake of a Chinese army in the field is almost too appalling to contemplate.

Use the Star Dyes if you want brilliant and fast colors.

The well known strengthening properties of IRON, combined with other tonics and a most perfect nervine, are found in Carter's Iron Pills, which strengthen the nerves and body, and improve the blood and complexion.

Rescued at Last.

W. H. Crooker, druggist of Waterdown, says, when all other remedies fail for Bowel Complaints, then Dr. Fowler's Extract of Wild Strawberry comes to the rescue.

A man advertised for the worst dog in the city. His idea was that people are so fond of their own dogs that they wouldn't bring a single animal to him. But he lost his bet. Thousands called, each bringing his neighbour's dog.

A Search Warrant.

If there is any lurking taint of scrofula in the system, Burdock Blood Bitters are warranted to search it out.

For Old or Young.

Dr. Fowler's Extract of Wild Strawberry is the remedy for Cholera, Colic, Diarrhœa and Dysentery. No person is safe without it.

"There is but one good wife in this town," said a clergyman in the course of his sermon—the congregation looked expectant—"and every married man thinks he's got her," added the minister.

Robert Lubbock, Cedar Rapids, writes: I have used Dr. Thomas Eclectric Oil both for myself and family for diphtheria, with the very best results. I regard it as the best remedy for this disease, and would use no other.

Anderson, the actor, was seldom known to be in a passion. When at Oxford he was one day debating with a fellow-student, who, not keeping his temper threw a glass of wine into his face, when Anderson took out his hankerchief, wiped his face, and coolly said, "That, sir, was a digression; now for the argument!"

Amos Hudgin, Toronto, writes: "I have been a sufferer from Dyspepsia for the past six years. All the remedies I tried proved useless, until Northrp & Lyman's Vegetable Discovery and Dyspeptic Cure was brought under my notice. I have used two bottles with the best results, and can with confidence recommend it to those afflicted in like manner."

A type-setter called at the various printing establishments in V—— seeking employment. He was refused, but obtained a little assistance in the shape of money. Later in the day, a poor shoemaker on the tramp went the round of his fellow-tradesmen, with a similar result. In the afternoon a needy journeyman tailor waited upon the out-fitters, and in the evening a distressed baker's man called on the leading bakers in the town. At midnight a constable conducted a man "drunk and incapable" to the lock-up. It was the type-setter, the shoemaker, the tailor, and the baker all in one!—*Frankfurter Zeitung.*

[Continued.]

CHAPTER II.

wonderful and mysterious curative power is developed which is so varied in its operations that no disease or ill health can possibely exist or resist its power, and yet it is

Harmless for the most frail woman, weakest invalid or smallest child to use.

"Patients

"Almost dead or nearly dying"

For years, and given up by physicians of Bright's and other kidney diseases, liver complaints, severe coughs called consumption, have been cured.

Women gone nearly crazy!

From agony of neuralgia, nervousness, wakefulness and various diseases peculiar to women.

People drawn out of shape from excruciating pangs of Rheumatism.

Inflammatory and chronic, or suffering from scrofula!

Erysipelas!

Salt rheum, blood poisoning, dyspepsia, indigestion, and in fact almost all diseases frail

Nature is heir to

Have been cured by Hop Bitters, proof of which can be found in every neighborhood in the known world.