MC 2035 POOR DOCUMENT

Come In Crowds Tonight

Union and Mill Street Stores

Both stores open tonight until midnight, if necessary, and our staff of salespeople will be ready to do the biggest shoe business ever done in a single day in the city. WHY SHOULD IT BE OTHERWISE? Never before did such an opportunity present itself of procuring necessary footwear of the newest styles and patterns at prices actually less than manufacturers are quoting today. That the people appreciate genuine bargains is evidenced by the tremendous business transacted at these two stores since the sale started on Wednesday. People came from every section of the city and were delighted with the bargains offered. No better evidence of the genuineness of the sale could be produced than the statement of a woman customer who, after buying eight pairs, said as she reluctantly moved away "I wish I had money enough to buy eight pairs more."

REMEMBER

UNION AND MILL STREET STORES.
No goods on approval, cash only.
Money back if goods are not satisfactory.

Union and Mill Street Stores

WATERBURY & RISING

Fashion Hints for Times Readers

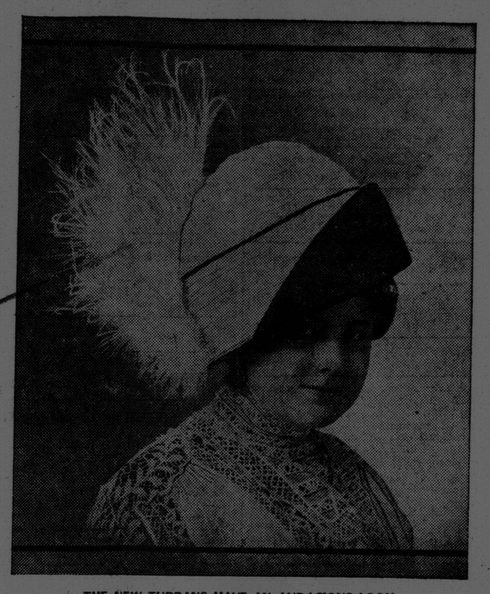

THE NEW TURBANS HAVE AN AUDACIOUS LOOK

The rakish turbans, tilted over one eye and trimmed at the back with a pert feather or a pompon, are jauntily becoming on some women, but dangerously trying to others. These late summer models the milliners promise, will be repeated in fall styles, and very little of the coiffure will show next winter under these low-drawn turbans. The model shown is of Leghorn, with a brim facing of black satin and a white ostrich aigrette perched, a la Chantecler's tail, at the back.

The Distinctive Flavor

of Estabrooks' Red Rose Coffee is the true mark of fine quality; but everything pertaining to this coffee denotes its superiority.

It is strictly pure, and does not contain a particle of chicory or any other adulterant. It is packed in air-tight tins the same day it is roasted so its full flavor, fragrance and strength are retained.

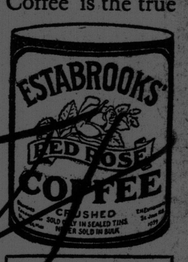

Estabrooks' Coffee for breakfast and Red Rose Tea for other meals.

Estabrooks' RED ROSE Coffee

Try it for Breakfast To-morrow

34

The Evening Chit-Chat

By RUTH CAMERON

A MAN who signs himself "A Bachelor," has just written to ask me to settle a wager which a friend has made with him, to the effect that I am a man.

Just think of it.

My little letters have received the highest compliment possible from a man—he actually thinks they show sufficient intelligence to have been written by one of his own sex..

As a "bachelor" puts it—"my friend insists that the writings which appear above your signature, on account of their wisdom must emanate from a masculine mind."

I suppose I ought to be very grateful, but I'm not.

On the contrary I think that is just the kind of compliment that owoman should resent—the kind that flatters her personally at the expense of her sex.

I heard a man and woman arguing the subject of woman's suffrage the other day.

The man said, "I haven't a doubt YOU could vote just intelligently as any man. But you are an exception. There are not many women with your brains and commonsense.

And the woman said, "I suppose you think that I will be pleased by that flattery, but I am not. You cant buy me off with a bit of flattery to let you disparage my sex."

I wanted to say, "Hurrah!"

I think that is exactly the attitude that every woman ought to take. Never allow a man to disparage your sex unchallenged, no matter how much personal flattery he may use to sugar coat his disparagement with.

It isn't loyal.

One great reason why men have kept the position of masters, economically and socially, which they have so long held, is that they have always stood by each other.

Do you know one reason why woman have begun to realize what a terrible menace immorality is to their home life and to demand a single standard of morality for both sexes? It is because there are now so many women physicians who are explaining these things to their sex.

In by-gone days when all physicians were men, they stood by their sex and covered up and glossed over the sin of their brothers, even where it was wrecking homes. When a woman was made an invalid simply because her husband had "sowed his wild oats," she was kept in entire ignorance of the cause of her suffering, and perhaps her own daughter was exposed to the same danger. These things are beginning to be different now and I think there will be an even greater change in the next few generations.

Of course that is a case where loyalty was unjustifiable, but it shows what loyalty can do.

No woman should be contented even if she herself is mentally and socially and economically her old master's equal, unless she believes that her whole sex is on the high road to becoming the same.

And no woman should be pleased when a man, no matter how highly he professes to reverence her, adopts a slighting attitude towards her sex.

And now Mr. "A Bachelor," after that little talk, have you any further doubt to which sex I belong?

Daily Hints for the Cook

FISH MOUNDS.

Cream of fish mounds make a nice fish course for luncheon or dinner. Halibut or haddock are specially good for this dish. Remove the skin and bone from one pound of uncooked fish, and chop fine. Season with salt, paprika, a little — —very little—onion juice and some fine minced parsley. To one pound of the chopped fish add the unbeaten white of an egg and mix thoroughly. Then add one cupful of thick cream, stirring all through the mixture. Butter timbale molds, fill the fish, set in a steamer and cook 15 minutes. Turn the fish on a hot dish and pour cream sauce about the molds. Frequently the sauce is colored pink with a little pounded lobster coral or a few drops of cochineal and sprig of parsley stick in the top of each mound. When fish is dressed at home save the head, skin, fins, and, in the case of haddock or sole, the central bones, to serve as a foundation for the sauce intended to accompany the fish when served. Boil them in a little water and an excellent fish stock will be the result.

SIRUPS FOR DRINKS.

Lemon Sirup—Two drams of powdered citric acid, four drops oil of lemon, two pints of sirup (see simple sirup). Rub the acid and oil of lemon, with ounce of sirup, then remainder of sirup and dissolve by gentle heat. Keep sealed and use for lemonade.

HOME-MADE SODA WATER.

Pour 3 pints of boiling water on 3 pounds of white sugar; when this is cool, add 2 ounces of tartaric acid, the well-beaten whites of 3 eggs, and to every pint of sirup add 1 teaspoonful of flavoring; put it in bottles and cork tight. Put 3 tablespoonfuls in a glass; fill 2-3 full of water and then add ½ teaspoonful of soda.

CHERRY BLANC MANGE.

Soak half a package of gelatin in half a cup of cherry juice. Have a quart of stewed cherries sweetened to taste and pitted. Dissolve the gelatin in the hot syrup; add a teaspoonful of lemon juice and a little of the finely pared lemon peel; pour into a mold which has been wet with cold water and set away to harden. Turn out and serve with whipped cream.

HOW'S THIS?

We offer One Hundred Dollars Reward for any case of Catarrh that cannot be cured by Hall's Catarrh Cure.

F. J. CHENEY & CO., Toledo, O.

We the undersigned have known F. J. Cheney for the last 15 years, and believe him perfectly honorable in all business transactions and financially able to carry out any obligations made by his firm.

Walding, Kinnan & Marvin, Wholesale Druggists, Toledo, O.

Hall's Catarrh Cure is taken internally, acting directly upon the blood and mucous surfaces of the system. Testimonials sent free. Price 75 cents per bottle. Sold by all Druggists.

Take Hall's Family Pills for constipation.

All the old members of the Haymarket Square Polymorphian Club are requested to meet with the executive of the club in the Victoria Bowling Academy rooms, Charlotte street, on Monday evening, Aug. 1, at 8 o'clock. Important business will be discussed.

After a girl marries her ideal it doesn't take him long to outgrow it.

WHY WOMEN ACHE

Many a woman is doctoring for female troubles, rheumatism and other pains and aches when her feet are entirely to blame. Throw away your headache medicine, quit the thought of tonics and get a pair of Scholl's "Foot-Eazers" into your shoes. The relief will be instant and startling. Even suppose you honestly believe you are sick, get a pair of Scholl's "Foot-Eazers" any way—try them for ten days. If you then feel that you have not solved the puzzle of aching limbs and back, tired body and general weariness, take the "Foot-Eazers" back, and the price will be cheerfully refunded. Sold by all druggists and shoe dealers and made by The Scholl Mfg. Co., 472 King St. W., Toronto.

The friends of James Redstone, of Winnipeg, formerly of this city, will be pleased to know that during a recent Winnipeg visit by James E. Kavanaugh, superintendent of agencies for the Metropolitan Life Insurance Company of New York, Mr. Redstone was promoted to the position of general assistant superintendent. This is the second promotion he has received within the last few months.

At the request of Mayor Frink, the St. John Pipe Band will give a concert in the King square tonight, beginning at 8 o'clock. This will be the first concert given by this band this season.

CROP REPORT FROM P. E. ISLAND

Hay, Wheat, Oats, Barley and Peas Good—Fruit Only Half a Crop — Increase in Dairy Products

The following is the report on the state of the crops and the condition of the live stock in Prince Edward Island under date of July 25th, 1910:

Hay—The hay crop this year is excellent, both in quantity and quality. The clever crop came through the winter without injury, but received a severe freezing on the nights of June 4th and 5th, from the effects of which it did not fully recover. The timothy is very long and fine weather will now make the hay crop one of the best ever gathered in the Province.

Wheat—The outlook for the wheat crop is good. Last year several correspondents reported that the Joint Worm could be avoided by late seeding, but this year several reports say that the Joint Worm is doing injury even in fields sown on June 7th. It is too early to estimate the damage likely to be done by it.

Oats—The reports of the oat crop run frvom 65 per cent. to 150 per cent. There has been too much rain for the lower-lying heavy, soils, particularly in the Western part of Prince county, but the crops never looked better on the dry, light lands. At this time of year the crop has seldom looked better.

Barley—Except where sown in rather now land, the barley is excellent. Sixty-eight correspondents have reported this year on this crop, a considerable increase over former years.

Peas—Peas are grown almost altogether for soiling purposes, or to be cut green and made into hay for winter feed for cattle. They are sown with oats at the rate of 2 bushels oats and 1 bushel peas per acre. The growth up to the present time is much above average.

Corn—Fifty correspondents have this year reported on corn. By the end of June it looked as if the crop would be a complete failure. The warm weather in July however, brought it on very rapidly, but up to the present time it is much below average.

Potatoes—There seems to have been a considerable miss in the crop this year, particularly in Western Prince, but no cause is assigned by any correspondent. The potato beetles are more abundant in sections than they have ever been before, and there is no doubt but that the crop will be reduced on account of them.

Roots—With a few exceptions the prospect for the root crop is excellent. In some cases a second seeding was necessary, but the weather has been so favorable that this is not likely to lessen the yield.

Fruit—The frosts of June 4th, and 5th, did very much injury to the fruit crop. There will be very few early apples this year and only about half a crop of fall and winter varieties. Plums will also be very scarce and cherries are almost a failure. Strawberries were about a 65 per cent. crop, gooseberries 60 per cent., currants a little better, and blueberries are reported as likely to be scarce. More interest is being taken in spraying and orchards are better cared for in general. A few new orchards are being planted, and the growing of strawberries is becoming more general.

Pastures—The pastures never were better. Cattle were turned out about two weeks earlier than usual. Frequent showers have kept the grass green and the prospect is that little soiling will need to be done till late in August. The prospects for fall and winter feed are much better than usual.

Dairy—Reports received from 32 factories and creameries show an increase of about 23 per cent. in the amount of milk received this year over that received last year up to July 15th, while the increase in the number of patrons is less than 2 per cent. and in the number of milch cows about 5 per cent. The increase is due mainly to better feed and better care of cattle. There seems to be some improvement in the quality of the milk although one factory reports returning 3000 lbs. of milk on Monday, July 11th. The price of milch cows has increased about 12 per cent.

Farm Help—The supply of farm labor is not as scarce as it was last year. Two correspondents report it sufficient for every one that reports it scarce. The wages (with board) paid are as follows:

	Per day	Per Month
Prince County		
Lowest reported..	$ .65	$13.00
Highest reported..	1.50	18.00
Average reported...	.94	16.00
Queens County	Per Day.	Per Month.
Lowest reported	$ .75	$14.00
Highest reported..	1.40	20.00
Average..	.93	18.00
Kings County	Per Day.	Per Month
Lowest....	$ .75	$10.00
Highest reported..	1.25	18.00
Average reported..	.88	13.00

There is an advance of about 5 per cent. in the cost of labor over 1909.

Parisians to the number of three-quarters of a million gathered to witness the military review at Longchamps, in celebration of the national fete. Sixty thousand troops participated.

MINISTER TALKS OF DRY DOCK PLANS

Courtenay Bay Site Approved and Work to Begin Shortly — Will Come to St. John Soon With President Hays of G. T. P.

Campbellton, July 29—Hon. Wm. Pugsley left Campbellton yesterday morning for Newcastle, and before leaving said that he regretted being unable to go to St. John just at present. Owing to the strike on the G. T. P. his visit to the winterport with Mr. Hays, president of the railway, had to be postponed until later.

Your correspondent also asked the minister in reference to the plans for the dry dock at St. John which have been submitted to him on behalf of the Dominion Dry Dock Company, consisting of Sir Robert Perks, Messrs. Harland & Wolf, Sir Thomas Shaughnessy, Messrs. Allan, and others.

Dr. Pugsley stated that although the formal application for the entering into a contract under the statute for the construction of a dry dock had not been made Mr. Volckman, the company's engineer, had, on the day the minister left Ottawa, shown him the plans of the proposed dock.

The site shown in the plans and which is recommended by the company's engineer, is upon the eastern side of Courtenay Bay, where the borings recently made have determined that a suitable foundation for the dock can be obtained. It is to be 1,000 feet in length, with sufficient depth of the mitres cell, and also sufficient width, to accommodate not only the largest commercial class, but also the largest battleships of the British navy.

The plans show also, said the minister, an extensive layout for the location of a ship repairing plant immediately to the northward of the dry dock. Large quantities of material to be dredged in Courtenay Bay will be used for filling in and thus making land as the site for the ship repairing plant.

The plans also show, he said, a breakwater to the southward of the dock. It is intended that the branch railway tracks will be extended to connect the I. C. R. and G. T. P. with the dry dock and shipyard.

Your correspondent enquired of the minister as to when work would likely be commenced, to which he replied: "I am unable to inform you definitely as to this, beyond stating that the company's engineer told me at our last interview that he was forwarding the plans and all details as to location, estimated cost of work, etc., to England; that matters are going ahead satisfactorily, and that he expected the work would be commenced with the least possible delay; and as the undertaking is a very big one, involving the raising of several millions of capital, it necessarily takes some time to complete financial and other arrangements."

The City Cornet Band gave a very enjoyable band concert on the King square band stand last night. The concert was listened to by a very large crowd.

A Skin of Beauty is a Joy Forever.

DR. T. Felix Gouraud's Oriental Cream or Magical Beautifier.

Removes Tan, Pimples, Freckles, Moth Patches, Rash, and Skin Diseases, and every Blemish on Beauty, and defies detection. It has stood the test of 60 years, and is so harmless we taste it to be sure it is properly made. Accept no counterfeit of similar name. Dr. L. A. Sayre said to a lady of the haut ton (a patient): "As you ladies will use them, I recommend 'Gouraud's Cream' as the least harmful of all the skin preparations." For sale by all druggists and Fancy Goods Dealers in the United States, Canada and Europe.

FERD. T. HOPKINS, Prop., 37 Great Jones Street, New York

Nyal's FAMILY REMEDIES

LOOK FOR THE DANDELION ON EVERY PACKAGE

Sold and Guaranteed by all good Druggists. They know the formulas. One for each everyday ailment.

Beautiful Presents

Exclusive and handsome designs in silverware, make worthy and lasting presents. The renowned trade mark

1847 ROGERS BROS.

on spoons, forks, knives, or fancy serving pieces, guarantees the best silver plate. "Silver Plate that Wears." Best tea sets, dishes, waiters, etc., are stamped

MERIDEN BRITA CO.

SOLD BY LEADING DEALERS

WEAR A STYLISH SUIT

Made of a Good Wearing Cloth in Smart Designs that give you Satisfaction in Fit and Appearance. Price $10. up

W. J. Higgins & Co., 182 Union Street.

EMERY BROS., WHOLESALE CONFECTIONERS

It will pay you to see our stock before buying elsewhere. Try a sample order—Goods pure—Assortment unequalled—Prices right—Shipments prompt. We are agents for the famous Valvona-Marchiony Ice Cream Cones and Wafers. The best made.

Take a KODAK On Your Holiday Trip

AND BRING BACK PICTURE MEMORIES

Eastman Kodak and Supplies For Sale By

S. H. HAWKER, Prescription Pharmacy Cor. Mill St. and Paradise Row

FINE WATCH REPAIRING

Is one of the features of our Business. When you want your Watch repaired, so as to give the best satisfaction, bring it to us, as we absolutely guarantee all our work.

Also Do All Kinds of Clock and Jewelry Repairing.

A. & J. HAY, JEWELERS 76 King St.

A Good Place to Buy Good Clothes.

Summer Clearance Of

Ready-to-Wear Clothing

Our Summer Sale is now on—a sale designed to make room for the incoming Fall stock.

20 per cent. is a very liberal discount on the genuinely good line we are offering—suits of unquestionable merit, styles and elegance, in grays, browns and popular mixed effects, remarkably good values at the former figures.

Light Overcoats, Showerproof Coats and Trousers are also offered at cut prices—prices that will appeal to every man who knows the value of a dollar and at the same time demands GOOD clothing.

Two Piece Suits, Regular Prices $12, $15c, $18, Now $8.50 and $10.

Specials—Suits, One of a Kind, Regular Prices $20 to $25; Sale Price $15.

This sale, with its opportunities for economical buying will continue for a short time. We desire to emphasize the importance of making early selections.

Gilmour's, 68 King St.

Tailoring and Clothing.

Sole Agency 20th Century Brand Clothing.

A GREAT WELCOME AT SASKATOON

Premier Laurier and Party Given Fine Reception—Monster Parade and Big Meeting

Saskatoon, July 29.—So dense was the crowd in the arena tonight that hundreds outside were unable to get entrance, and prior to the opening of the meeting the services of carpenters were requisitioned to tear out the side of the great frame building, thus securing ventilation, and and allowing many on the outside to hear.

Sir Wilfrid spoke generally on the policy of the government, dealing with the benefits of the British constitution. He welcomed the newcomers and outlined the development of the immigration policy.

Hon. Mr. Graham spoke on transportation and referred to the best government-owned and managed railway in the world, in Germany, showing that it charged sufficient rates to pay the government interest on the money invested and a profit of six per cent above that. It gave cheap passenger rates, but high freight rates, much higher than those in Canada.

This morning the premier met the grain growers.

In the afternoon he laid the corner stone of the Saskatchewan university, a brilliant social function, and at night addressed a mammoth public meeting in the great arena. Saskatchewan's reception was on a large scale, the city was brilliantly illuminated and decorated. Bands, mounted police and militia were features of the parade, extending a mile.

The premier administered a dignified rebuke to the speaker who appealed to party passion at the conference with the grain growers, who asked why the farmers should not receive a bonus from the government, the same as the Dominion Iron & Steel Company. 'The Liberal party has departed from all the principles of Liberalism and today are the most conservative government on the face of the civilized globe," he declared. "In 1896, the Liberal government came into power on a distinct pledge of free trade, the ideal system is British free trade. Today you are further from it than in 1896. In 1896 you promised to skin the Tory bear of protection; have you done it? If so, I would like to ask you what you have done with the hide?"

Sir Wilfrid replied courteously: "We are all British subjects," he observed, "and we enjoy the British right of free speech. My friend has availed himself of his opportunity. He will doubtless agree if I claim also freedom of speech. I certainly realize that a good deal of what we heard from the various speakers has been commendable, but must find fault with him who talks politics, rather than grain growing. I am here, to confer, to learn, on business, for the country's well-being, not to debate party differences."

The grain growers cheered the premier's statement.

"We offered you free trade, he stated, "and have given you free trade. To abolish the tariff at one stroke would create a financial crisis. It is impossible for us now to raise the revenue as in England. I am a free trader. I am not a protectionist. My creed—what I stand for—is a revenue tariff, nothing else. We are making progress."

The lieutenant governor presided at the laying of the university corner stone in the afternoon. An immense gathering was in attendance.

It maybe that a new ferry boat will be put on the route between the east side and Carleton. Superintendent Waring at yesterday's meeting of the Ferry Committee reported unfavorably on the ferry steamer Western Extension and said that he would like a new boat. Ald. Baxter, Potts, and Supt. Waring were appointed a committee to investigate the matter. It was decided to ask the board of works to dredge the east side ferry floats.

PILES

Dr. Chase's Ointment is a certain and quick relief and a permanent cure for all forms of itching, bleeding and protruding piles. See testimonials in newspapers and ask your neighbors about it. You can use it and get your money back if not satisfied. 60c. at all dealers or EDMANSON, BATES & CO., Toronto.

DR. CHASE'S OINTMENT.