MC2289

POOR DOCUMENT

NEWS OF SPORTING WORLD IN MANY BRANCHES

PROFESSIONAL AND AMATEUR LINE MUST BE SHARPLY DRAWN

Hockey Season Brings Usual Talk of Ignoring M.P. A.A.A.—Lesson in Refusal of Executive Yesterday to Reinstate Outlaw St. John Baseballists—The Bowling Boom

The approach of the hockey season raises the old question of amateur and professional. There is the usual talk in some quarters about ignoring the M. P. A. A. A., which is the governing body in amateur sport. This talk is not inspired by a desire to develop clean sport, but to have a winning team at any cost. Past experience in these provinces has shown that in order to strengthen teams money has been used. The plea is made by the friends of this method that money will be used anyway, and that therefore the M. P. A. A. A. should wink at or ignore the whole business. Such an argument is not used by friends of clean amateur sport. Their reply is that if it is victory and profitable betting, and not the advancement of sport that is sought for, the players should be frankly professionalised and openly paid.

The record of baseball in St. John during the past summer affords a significant illustration of the evil result of letting money considerations sway management or players. One member of the Marathon team was dismissed and another member suspended on the charge of throwing a game, and much bitterness was aroused. Again, in connection with the series between the Marathons and Clippers, friends of the latter have declared their conviction that one if not two members of the Clipper team sold out to the Marathons, and thus lost the series. There is no evidence that this was really done, but it is pointed out that the Marathon management would have two things to gain by it. One would be the profit to be derived from betting on a sure thing; the other would be the certainty of getting the money-making championship series with St. Peters. The mere fact that such a deal was hinted at is evidence of the atmosphere of suspicion which surrounds the game when persons known to be keener after dollars than sport are actively interested.

If there is to be professional sport, with bets on the side, let it be labelled. Then the people will know what they are getting, and will not be surprised at any result on the diamond or on the ice. But if clean amateur sport is desired, let it be kept alike free from the pay sheet and the broker.

* * *

At Halifax dispatch states that at last night's first meeting of the new M. P. A. A. A. executive the application of the St. John baseballists for reinstatement was refused. There were doubtless some who were hopeful of a favorable consideration of their case, but it must have occurred to others that a request for reconsideration was idle. Baseball players of this city have "killed the goose that lay the golden egg," they have played too long with this question. There are among the applicants some that one would have liked to have seen replaced in good standing, individuals who, through the influence of others, have been forced out, or rather have allowed themselves to be placed in their present position. Their absence from other branches of sport with which they were prominently identified, will be felt. However, the new executive should have the support of all those who have the welfare of clean sport at heart, in grappling with this vexed question, and if they profit from previous experience, and take a firm stand from the outset, there should be no trouble in separating the real from the gilded article.

The past has seen too much wobbling and wire pulling; now let a new start be made and made right. If some of the well intentioned get tangled among the old offenders let it be shown them that they may suffer and those who continue to ignore be kept out for all time for the good of sport in general. Then only will the desired state of affairs be brought about.

Bowling

It was a glorious victory for the husky quartette from The Telegraph offices. The second game in the Newspaper Bowling League was played yesterday afternoon in the Victoria Bowling Academy, between teams representing The Telegraph and Sun. The Telegraph team won the three strings and the total pin fall, scoring four points to nothing for the Sun. The Sun bowlers were one man short on their team, and so by consent of their opponents Harry Ervin, of the Star, was permitted to fill the vacancy. He was a tower of strength to his team and put up an average of 77 for his three strings. For The Telegraph team, Esmond Barry made the best average of 83—a record that ranks well with some of the more ambitious teams.

The referee—or rather referees, as three of them were used up before the contest was over—was, or were, very sharp on the foul line rule and this materially interfered with large scores. Had we been permitted to ignore the ruling altogether every frame would have been a strike. For balls off the alley Ernie Golding holds the record, but when he could persuade one of the spheres to roll true until the king pin was reached there was usually something doing. Neither team seemed to have much luck, and practically every pin scored was earned. The score is as follows:

Telegraph.

				Tl. Avg.
F. Corr	76	75	72	223—74⅓
E. Barry	74	92	83	249—83
O. L. Barbour	67	68	68	203—67⅔
A. E. McGinley	74	73	78	225—75
	291	308	301	900

Sun.

				Tl. Avg.
A. E. Golding	57	54	64	175—58⅓
H. Ervin	73	88	70	231—77
L. Conlon	64	62	53	179—59⅔
C. W. Clark	61	73	67	191—63⅔
	255	277	244	776

Margin for Telegraph 124 pins.

The next game will be between the Times and Star teams on Friday afternoon. These teams are believed to be very evenly matched and a great game should be the result.

* * *

A double header was bowled in the Inter-Society Bowling League on St. Peter's Y. M. A. alleys last night. The first game was between the I. L. B. and Holy Trinity teams, the latter team winning with a lead of 55 pins. The following is the individual score:

Holy Trinity.

				Tl. Avg.
J. Doherty	100	87	95	282—94
D. Poohey	89	84	79	252—84
D. Colgan	72	57	67	196—65⅓
M. O'Brien	80	75	85	240—80
J. Riley	90	80	104	274—91⅓
	431	383	430	1244

I. L. B.

				Tl. Avg.
J. Sweeney	76	72	87	235—78⅓
W. Harris	76	82	74	232—77⅓
B. Cronin	77	99	82	258—86
C. McDonald	72	80	65	217—72⅓
H. O'Brien	77	85	85	247—82⅓
	378	418	393	1189

In the second game the C. M. B. A. team won handily from the Knights of Columbus with a margin of 84 pins. The individual score is as follows:

C. M. B. A.

				Tl. Avg.
Kelly	100	100	78	278—92⅔
Fitzpatrick	76	84	78	240—80
McDonald	60	84	67	211—70⅓
Derrer	75	84	77	236—78⅔
Magee	73	70	95	238—79⅓
	383	423	395	1203

Knights of Columbus.

				Tl. Avg.
Murphy	67	90	70	227—75⅔
O'Neil	76	72	87	235—78⅓
Daley	56	72	75	203—67⅔
Coholan	87	78	71	236—78⅔
Mullin	73	76	69	218—72⅔
	359	388	372	1119

Another game will be bowled in this league Friday night.

In the Victoria Bowling Academy last evening a team representing Brock & Patterson defeated a team from Macaulay Bros. & Co., by 1184 to 1147.

* * *

The schedule for the bowling tournament, which takes place on Black's alleys on Nov. 17 and 18, has just been arranged. Teams from Fredericton, St. Croix, Armstrong's bowling alleys, the champion Black's alley team and a team called the Marathons from Sperdakes' alleys will compete. The games start on the 17th at 10.30 a. m., each team playing four games. The following is the schedule:

November 17.

10.30 a. m.—Marathons vs. Black's Alleys.
2.00 p. m.—Victoria Alleys vs. St. Croix.
4.00 p. m.—Marathons vs. Fredericton.
7.00 p. m.—Black's Alleys vs. Victoria Alleys.
9.00 p. m.—Fredericton vs. St. Croix.

November 18.

10.30 a. m.—Fredericton vs. Victoria Alleys.
2.00 p. m.—St. Croix vs. Marathons.
4.00 p. m.—Black's Alleys vs. Fredericton.
7 pa m.—Marathons vs. Victoria Alleys.
9 p. m.—St. Croix vs. Black's Alleys.

The trophy, a silver candle pin, donated by the Brunswick Balke Callender Company, is now in the possession of the Black's Alley team, who will have to win it two more years before they own it. H. F. Black, captain of the team, will be unable to compete this year, on account of an injury to his foot. The team this year will be picked from Olive, Machum, Wilson, Lunney, Cosgrove and Moore, all first-class bowlers, who should make the rest of the teams hustle to win.

* * *

The Ramblers and Yannigans met in the Commercial League on Black's alleys last night, the Yannigans winning with 78 pins to the good. The score was as follows:

Yannigans.

				Tl. Avg.
H. F. Black	102	70	81	253—84⅓
J. Jordan	60	63	87	204—68
B. Ferguson	82	97	84	263—87⅔
G. McIntyre	79	91	86	256—84⅔
D. McLellan	94	110	97	301—100⅓
	435	436	414	1275

Ramblers.

				Tl. Avg.
S. L. Wilson	83	88	96	267—89
G. Hamm	67	75	80	222—74
H. Stubbs	74	87	77	238—79⅓
H. Lawson	76	84	81	241—80⅓
J. Codner	79	76	74	229—76⅓
	379	411	407	1197

The Electrics and Dunlop Rubber Company teams meet tonight.

PACKEY MCFARLAND WINS IN FAST TEN ROUND FIGHT

Given Decision Over Cyclone Thompson—Berger Blacks Jeffries' Eye in Bout—Baseball, Turf, Athletic and Football News of Interest to Times Readers

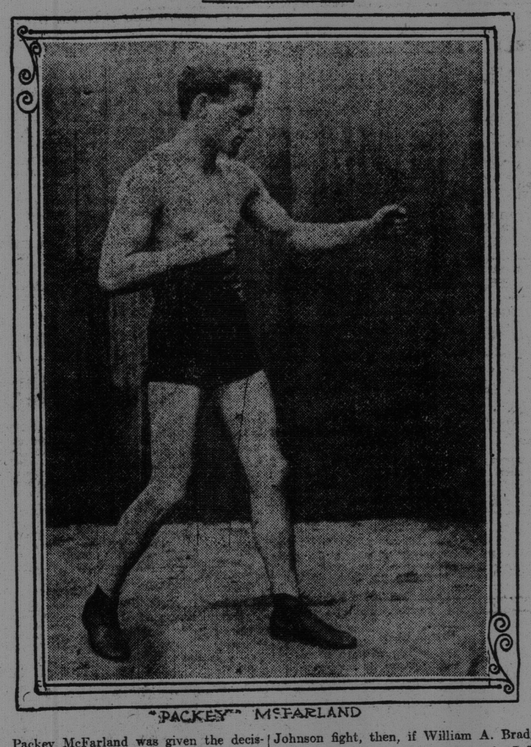

"PACKEY" McFARLAND

Packey McFarland was given the decision over "Cyclone Johnny" Thompson of Sycamore, Ill., in a fast 10-round fight at Kansas City Monday.

The bout was one between a scientific boxer who was able to hit and get away and a man whose main asset is slugging, and who could not get near enough to his shifty opponent to land. In but one round, the second, was Thompson able to send home enough telling blows to make it appear that his strength would carry the fight home to him. But with Packey hanging on and making the most of his wonderful footwork, the "Cyclone" could not corner him. After that round there was little doubt as to the outcome, although Thompson rallied in the last three rounds and did some good work.

* * *

Sam Berger and Jim Jeffries boxed together again Monday after a three months' lay off, and Sam celebrated the occasion by giving Jeff a black eye. Jeff and Sam appeared in their sketch at the Plaza Music Hall, which includes a three-round bout. Jeff felt so frisky that he crowded Berger a little too hard, and Sam thought it would be a bright plan to paste Jeff a good one and run. He did. His left glove landed with a thud under Jeff's right eye, and a "mouse" immediately appeared on the scene.

At the conclusion of Jeff's turn with Berger he made a short speech, saying: "Johnson has been hounding me all over the country for a fight. When I told the American public that I intended to take up this matter I meant just what I said, I have no doubt that the championship will remain with the great white race."

* * *

Johnny Glover defeated Johnny Caville at the Apollo A. A. at Salem Monday night. It was the second meeting of Glover and Caville before the club. Glover was just as clever as ever. In the third round he knocked Caville down twice, and repeated this in the fourth. In the sixth Glover ended the mill with a series of blows on Caville's jaw.

* * *

Freddie Welch won the decision Monday from Johnny Summers in a 20-round contest for the lightweight championship of England. Welch forced the fighting from the very start and was never in danger. Lord Lonsdale presented to the winner a gold and diamond belt. The go took place in London.

* * *

Marvin Hart picks Johnson to win over Jeffries.

* * *

Jim Barry, the heavy-weight, is at Hot Springs, Ark., recuperating.

* * *

Arthur Cote is out with an open challenge in all light-weights.

* * *

Jimmy Gardner has drawn the color line. "There are enough white men in the business to fight without meeting colored men," says Gardner, "and I really think all the other white pugilists should pass them up. In the case of the Jeffries-Johnson fight it is an exception."

* * *

Alec McLean, manager of Dave Deshler, cabled a challenge to Freddie Welsh, the winner of the bout with Johnny Summers. McLean intends to take Deshler and Matty Baldwin to England and France during the winter, and nothing would please him better than to get on a match with Walsh, whom Deshler fought 10 rounds in Chelsea several years ago.

* * *

Kyle Whitney, the colored California pugilist, won over Billy Rolfe in 12 rounds at the National A. C., Boston, Monday. Whitney proved to be a master of the game in all its departments, while Rolfe's greatest asset was his wonderful gameness.

* * *

New York, Nov. 10—The sporting world, just now keenly interested in the coming Jeffries-Johnson fight, noted with interest today the report of an offer by William A. Brady, a theatrical manager, to post $10,000, the entire sum to go to Jeffries if he would agree to fight "Al" Kaufman within ninety days. Interest increased throughout the day when no word of reply came from Jeffries, but tonight the bottom dropped out of the report when Sam Berger, Jeffries' manager, did some talking.

"When the bids have been opened and the club and date settled for the Jeffries-Johnson fight, then, if William A. Brady comes forward with the $10,000 cash, Jeffries will consider meeting Kaufman," said Berger.

As it is now, Berger said, neither he nor Jeffries considered Brady's published offer seriously. They had heard nothing of it, he said, except through the newspapers.

Boston, Nov. 10—"Battling" Nelson, the lightweight champion of the world, who is appearing at a local theatre, tonight wired the managers of Johnson and Jeffries that he would give $85,000 to have the coming fight between the two take place on his property at Virginia City, Nevada, thirty miles from Reno. Nelson offers to post $30,000 immediately to bind the offer. The only stipulation is that the fight shall be a finish fight.

Baseball

Napoleon Lajoie, king of second basemen, will finish his diamond career as a member of the Cleveland Americans. So says Secretary Ernest Barnard, of the Naps, and "Barney" is pretty nearly the czar of the Forrest City club. His assertion pricks the baseball bubble that big Larry was to be a member of the Yankees next season as the result of one of the most gigantic swaps of recent history.

"There is no chance of Lajoie getting away from Cleveland," said Barnard. "We might as well block up the park as to let the big idol of our town go elsewhere. I do not believe that Lajoie is dissatisfied with Cleveland. Certainly he has large business interests there. He is under an ironclad contract, to us, not the usual baseball contract, but a business one. We could stop him playing with any other team through the civil courts.

"Lajoie proved the past season that he is as good as he ever was in his life. I do not think that the fact that he lost the management of the club will affect his play in any way. Indeed, it was at his own solicitation that he was relieved of managerial responsibilities. There has been some talk of his dissatisfaction since he resigned, but it came from quarters other than Cleveland. Lajoie will play for us or not at all."

Barnard says that Deacon Jim McGuire is very enthusiastic over his team's outlook for next year. The veteran backstop will be given a free rein in the management of the club. McGuire is one of the most ardent admirers of Lajoie, which backs Barnard's assertion that there is practically no chance of the big fellow escaping even should he so desire. Of course, there is always a chance for a deal for any one, and if Lajoie should insist on a change New York would outbid any other for his services.

Frank McTague, a former Eastern League umpire, was struck in the throat by a foul tip while umpiring a game of baseball at Weidemayer's Park in Newark, Sunday, and knocked unconscious. The game was between the Ironsides, champion of the Newark City league, and the Orange team, winners of the Essex County league. The pitcher on the Orange team sent up a fast ball and the batter made a hard swing at it, barely touching it. The ball passed over the catcher's head and hit McTague in the throat. He fell, unconscious. He was removed to a hospital where he regained his senses.

The Almendares baseball team defeated the Detroit American League team Monday at Havana by a score of 13 to 2.

The Turf

Getaway day of the Fall meeting of the Maryland Jockey Club with the largest crowd of the season was run with fair weather and a fast track at Baltimore on Monday. The second event went to Jack Atkin in a fine race, beating the track record by 1-5 of a second. The Bowie, the feature of the meeting, with five entries, was won by Fitz Herbert, a 1 to 10 favorite, as he pleased in 3.25 2-5, beating the world's two-mile record, made by Judge Dennip, 3.26 1-2, at Oakland, California, in 1897. The consolation handicap steeplechase, about three miles, the best jumping race of the meeting was won by Algie, the favorite.

* * *

Thomasville, Ga., Nov. 10.—Though brought south to escape the rigors of a northern winter, Hamburg Belle, the famous trotter, died at the stock farm of her owner near this place today of pneumonia.

The animal was bought by Mel Hanna, of Clevealnd, a few months ago for $50,000.

Football

All but five of the regular members of the Harvard football team who played in the Cornell game on Saturday were given a rest Monday. Of the five who reported, only two, Houston and L. D. Smith, did any real work. They were under the watchful eye of "Dave" Campbell and were put through a pretty stiff course of sprouts for a Monday's practise. The other three to report were Fisher, Lathrop Withington and Perry Smith. Their work was extremely light and very short.

The men were all pretty sore and battered after the Cornell game, but no serious injuries were sustained.

* * *

Yale and Harvard have yet to pick an umpire for their big football game, but their other three officials are now known. They are:—

Referee—W. S. Langford, New York city, Trinity College.

Head Linesman—Joseph E. Pendleton, Boston, Bowdoin College.

Field Judge—E. K. Hall, Boston, Dartmouth.

The selection of an umpire will probably be made before the close of the week.

* * *

After playing two games without a score, St. John High School's second football team defeated the Rothesay Collegiate second team by 9 to 0, on the Every Day Club grounds yesterday afternoon.

Athletic

They say that athletes never come back. Well, how about George Bonhag, the distance runner? Bonhag was supposed to have "cashed in," but after remaining out of the game for some time came back with a rush and broke the American record for ten miles. The former holder of the record, Willie Day, was considered a wonder and his record stood for years. Bonhag's new record, 52 minutes 34 3-4 seconds, is great going for ten miles, but fades into insignificance when compared with Alfie Shrubb's world's record of 50 minutes 40 3-5 seconds.

Here's the Bottle—we wish we could show you the Flavor

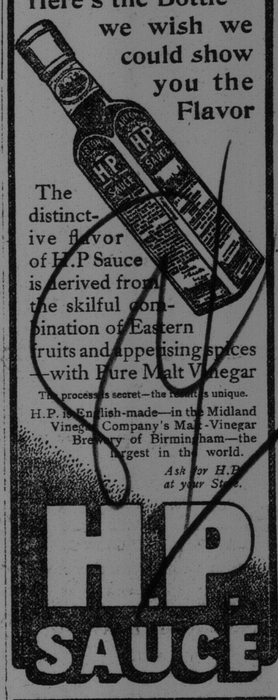

The distinctive flavor of H.P Sauce is derived from the skilful combination of Eastern fruits and appetising spices with Pure Malt Vinegar

The process is secret—the flavor is unique.

H.P. is English-made—in the Midland Vinegar Company's Malt-Vinegar Brewery of Birmingham—the largest in the world.

Ask for H.P. at your Store.

H.P. SAUCE

BRITISH OPERATIONS AMONG CANNIBALS

Wurkum People in Northern Nigeria—Worship Iron Spear—Some Customs

(London Telegraph)

Reuters Agency has received from Northern Nigeria some interesting particulars of the operations lately undertaken by the British among the cannibal pagan tribes in the remote parts of the Province of Muri, on the Upper Benue, operations undertaken for the purpose of establishing effective administration over a territory so little known that in many cases the villages visited had never before been seen by a white man. The relations between the Government and the Wurkum people, the tribe chiefly concerned, had never been friendly, and the three expeditions previously sent against them having had no satisfactory result, a fresh force was sent into the country in consequence of attacks upon traders, and also for the purpose of finally bringing the Wurkum under control. The people are described as being of the lowest type, every village being cannibal, Worship consists of the worst form of fetich. In most cases the entire population is quite nude.

The force started from Gateri, on the borders of the Banchi and Muri Provinces, some thirty miles north of the Benu, and marched in a southeast direction over entirely new country, of which nothing was known except the extremely bad character of the people. The first places visited are described as "shocking," the inhabitants being among the lowest. Their persons were so offensive that even the native soldiers were unable to remain near them.

Some hundreds of these pagans assembled while the political officer explained to them the wishes of the Government. As the patrol proceeded, they found the inhabitants all working in their fields fully armed with spears and shields. A large meeting of the people was called, and it was decided not to agree to the terms proposed by the British as punishment for the killing and eating of seven men. On the expiration of twenty-four hours' grace, the force marched into the town, which was cleared after considerable opposition. The counter attacks were beaten off, the leading man being shot at eight paces.

During the fighting, in which the pagans lost forty killed and twenty wounded, a native sergeant who was in charge of one of the sections displayed conspicuous gallantry. As a result of these operations the people became quite friendly, and it is not anticipated that they will give further trouble.

The cause of almost all the intertribal fighting is the women, and the very common practice of taking wives without payment. There exists among certain of the tribes a custom of a regular exchange of wives, which leads to many complications. At the same time, the married women are perfectly moral and misconduct is unknown.

The religious beliefs of these pagans are interesting. They believe in the transmigration of souls, a man being, in their view, reborn by the same mother after death. An evil man's soul becomes a witch, whose fate is death by burning. In some cases the people worship a diety, who at their religious celebrations, is represented as armed with a long horn, which he blows at intervals. Sometimes this diety is fully clothed, on other occasions he is absolutely nude. One of the pagan deities kill all women who see him. At a place called Bashima was seen an iron spear, placed in the ground at a point held in great reverence, and worshiped by the people at night. In many of the houses were found wooden idols, which are not objects of worship in themselves, but, are, as a rule, images of departed pagans.

The patrol had great difficulty in obtaining guides owing to rumers of previous guides having been eaten. Among the people there exists a curious custom of employing heralds, who, even in the time of warfare, are allowed to pass with safety from one belligerent village to another. As a result of the patrol, the pagan region in question will be effectively administered.

Early to bed and early to rise, hustle like sin and advertise. CATSPAW RUBBER HEELS does the business—you need the heels we need the money. Both satisfied. All dealers.

WOULD SEND THEM HERE

London, Nov. 10—Major Arthur Brodrick has just returned from Canada with a view to helping the unemployed in the Godalming district. He proposes to organize a scheme whereby territorials who are unemployed can find employment in Canada and be transferred to the similar Canadian force.

GOLDWIN SMITH ON NAVY

(Toronto Telegram.)

"Before any definite plan is mapped out for a Canadian navy, said Goldwin Smith in an interview, "it will be necessary to determine clearly with whom is to rest the declaration of war and to be assured of the concurrence of French, Irish and American as well as English Canada."

Dr. Goldwin Smith believes that the elements which go to the making of Canada are too diverse to be held to loyalty to England, and a breach, he says, would be disastrous.

Altogether, he concludes, the relations between the imperial country and a dependency, claiming in effect national status and privilege, are a difficult subject, and one with which before long our statesmen would be called upon to deal.

A TELEPHONE ABSORPTION

Indianapolis, Ind., Nov. 10—James S. Brailey, jr., of Toledo, Ohio, today acknowledged that he had bought a controlling interest in the new long-distance telephone company of Indiana, but he would not say with whom he was associated in the deal. Mr. Brailey denied that he represented the Bell interests.

"Then do you represent the Postal Telegraph Company?" Mr. Brailey was asked.

"That is a matter of which I shall not speak," he answered.

It is said that purchases of the stock of different companies in Indiana and Ohio by Mr. Brailey and his associates will reach $10,000,000.

FIRE IN KENTVILLE

Kentville, N. S., Nov. 10—An oil stove explosion in the A. C. Moore Kandy Kitchen at the noon hour today started a blaze which resulted in a $5,000 fire.

The three story wooden block, corner of Main and Aberdeen streets, is a total wreck; the R. G. Campbell house adjoining is gutted and damaged by water; Mrs. A. C. Moore's loss on building and goods is $2,500, insurance $1,500; A. L. Hardy, photographer, loss is $1,800, insurance $500. The Campbell house damage is $1,000, fully insured. Isaac Strong's house is slightly damaged by water.

Earthquakes in and about Kingston, are believed to be the cause of cable communication with the island being cut off.

ITEM WELCOMED BY MANY MEN

This recipe can be filled at home, so that no one need know of another's troubles, as the ingredients can be obtained separately at any well stocked drug store. They are in regular use and many different prescriptions are constantly being filled with them.

This will prove a welcome bit of information for all those who are overworked, gloomy, despondent, nervous and have trembling limbs, heart palpitation, dizziness, cold extremities, insomnia, fear without cause, timidity in venturing and general inability to act naturally and rationally as others do, because the treatment can be prepared secretly at home and taken without any one's knowledge.

Overworked office men and the many victims of society's late hours and dissipation will, it is said, find the restorative they are in need of.

If the reader decides to try it, get three ounces of ordinary syrup sarsaparilla compounded and one ounce compound fluid balmwort; mix and let stand two hours; then get one ounce compound essence cardiol and one ounce tincture cardomene compound (not cardamom), mix all together, shake well and take a teaspoonful after each meal and one when retiring.

A certain well-known medical expert asserts that thousands of men and many women are sufferers all because of dormant circulation of the blood and a consequential impairment of the nervous force, which begets the most dreadful symptoms and untold misery.

MORNING NEWS OVER THE WIRES

Judge Meagher, of Halifax, has given judgment for the plaintiff in the case of J. J. Donohue vs the Northwestern Land Investment Co., of St. John. The judgment is for $155 damages for wrongful dismissal and $2,000 for unpaid commissions.

The British Columbia government has announced that a contract has been made with Mackenzie & Mann for the establishment of several steamship lines to act as feeders to the traffic of the C. N. R., when extended to the coast.

Two children, aged two and four years, were burned to death and a third child, aged six years, lies in the hospital in a serious condition, as a result of a fire in the home of George Hutkin, Berlin, Ont., yesterday.

Because he was not given precedence over Hon. Sir F. Langelier, a judge of Quebec, Senator Landry on Tuesday declined to sit at a dinner given by Sir Alphonse and Lady Pelletier, the lieutenant-governor of Quebec and his wife. Senator Landry created quite a scene in voicing his protest and then turned on his heel and left the house.

The Nox Tasteless Liquor, Drug and Tobacco Cure

We have yet to hear of one failure to cure where a fair trial has been given. Can be given without the person knowing it, is harmless and absolutely without taste. Mother, sister or wife, you would be doing a great work by giving this remedy to some members of your family. We will mail a full month's treatment for $1 dollars. The Scobell Drug Co., St. Catharines, Ont., or at your druggist.

USE FOUND FOR LAVA.

The railroad survey south from Bend has now reached the lava fields, distant some eight miles up the Deschutes. It has just become known that this lava, which has hitherto been regarded as entirely useless, will supply the very best of ballast for the new road, and will probably be used on the entire central stretch of the line. Not only will it fill this purpose excellently well, but contrary to the belief that has previously existed, obtaining it will be an economical task.

The experts declare that no "shooting" will be necessary, but that a steam shovel will be able to scoop up the half disintergrated rock and dump it into cars, practically prepared by nature for its new field of activity. If such be the case, it is the very first time that the lava has ever served a useful purpose, according to the people who have had most to do with it, for hitherto it has been classed as a nuisance akin to coyotes and other pestiferous productions of nature.—Bend Correspondence Portland Oregonian.

PILES Dr. Chase's Ointment is a certain and guaranteed cure for each and every form of Piles, including Bleeding and Protruding Piles. See testimonials in the press and ask your neighbors about it. You can use it and get your money back if not satisfied. 60c. at all dealers or EDMANSON, BATES & Co., Toronto.

DR. CHASE'S OINTMENT.

KING'S COLLEGE LAW SCHOOL

The King's College Law school was opened last evening, the opening lecture of the course being delivered by the dean, Dr. Alward, on Sales. Addresses were also delivered by E. T. C. Knowles and J. Roy Campbell. Afterwards the annual meeting of the Students' Society of Kings College Law School was held, and the following officers were elected: Honorary president, Dr. Alward; president, John C. Belyea, '10; vice-president, J. F. H. Teed, '11; secretary treasurer, H. A. Carr, '12; editor of Kings College Record, Horace A. Porter; audit committee, L. A. Conlin, '11, and H. P. Saunders, '10; debates committee, Messrs. Saunders and Conlin. The first debate will be held on Saturday evening, Nov. 20.

OBITUARY

Mrs. Douglas Brown

The death of Mrs. Jessie Brown, wife of Douglas Brown, 77 Portland street, occurred yesterday. Deceased had been in poor health for a long time with nervous trouble which finally developed into spinal meningitis. Mrs. Brown was a native of the Shetland Islands, and came here when about sixteen years old. She was a daughter of Arthur Mullay. Besides her husband, Mrs. Brown is survived by six sons and two daughters. The sons are William, in Virginia; John, in San Francisco; Douglas, Leonard, Charles and Chester, at home. The two daughters, who are quite small, are Nellie and Grace, also at home. Deceased was very well known and popular among a large circle of friends. The funeral will be held Saturday afternoon at 2.30 from her late husband's residence.

Mrs. U. S. Grant

San Diego, Cal., Nov. 10—Mrs. U. S. Grant, 53 years old, wife of a son of President Grant, died today of apoplexy.

Of all the useful inventions CATSPAW Rubber Heels and WALPOLE Hot Water Bottles, discoveries in the same rubber factory, stand out most prominently as most useful and beneficial to mankind. Just out of curiosity ask your shoe dealer or your druggist why.

Thompson-Myers.

Mrs. Emma Myers, of St. John, and Wellington Thompson, of Oak Bay, were married last evening at the home of the bride's brother and sister, Mr. and Mrs. George Gay, St. Stephen. The officiating clergyman was Rev. Charles Stirling, of Oak Bay. After a wedding supper the bride and groom drove to Mr. Thompson's home at Oak Bay, where they were tendered a reception.

Thin brown bread and butter sandwiches are the most appetizing accompaniments for fish salad of any sort.

Whole cloves scattered plentifully among clothing in dresser drawers will keep away moths as effectually as camphor.

VETERAN'S ADVICE TO THE YOUNG SEAMAN

In a recent address before the graduating class of the training ship Newport, Capt. Henry M. Seeley, New York inspector of the Steamboat Inspection Service, who attained his present position after a long experience in every kind of craft that enters and leaves the port of New York, gave some valuable advice to young mariners.

"I believe," said Capt. Seeley, "the rule for success at sea is the same as on land. To succeed at sea means to be diligent and take an interest in your ship, even when only a sailor, cadet or quartermaster. Study your employer's interest and give the ship a good name.

"A seafaring life is an honorable one, and never more so than today. There are many worse occupations. I have followed the sea for many years, and during that time I was never without money in my pockets.

"In the beginning, if you are ordered to clean brass work, scrub paint or the decks, do it well and quickly. You may be sure that better work will come your way, and finally, promotion. The main point is to make yourself useful.

"I have heard young fellows say, 'Oh, what is the use of going to sea in the merchant service? Promotion is too slow. We have no ocean ships,' and so on. That might be true, to some extent, at present, but, unless all signs fail, better times are coming, and coming soon. Indeed, there is still a large fleet of coastwise steam and sail vessels, and they require good men. There is no reason why the best of seamen should not start from this school. I know many of its graduates who are now masters and chief officers of steamships.

"Learning the art of navigation by astronomical observations is a thing of the greatest importance. Once learned, it is never wholly forgotten. When you have served the required time and gained the experience required by law, you will not dread the examination for the officer's license before the government examiners. Many a good and deserving seaman has been handicapped because of the difficulty of learning such navigation after once starting to sea.

"A most important feature in safety at sea is discipline. Capt. Bartlett of the exploring ship Roosevelt is quoted in the press as having said that he would go to Hades if Commander Peary told him to do so. It is not necessary to go quite that far, but to my mind the remark showed the proper spirit.

"A seaman should be prompt in relieving the watch on deck. It may seem a small matter to some, but it indicates character and the interest taken in one's work."

CATSPAW Rubber Heels will save you many a bad fall this fall—The canvas non-slip plug is put there for that purpose. Other Rubber Heels are not built that way.

All shoe dealers and repairers.

Nevil Devar, a retired farmer, living in Calais, is lying in the hospital in St. Stephen as a result of taking a dose of Paris green to end his life.

SALVIA WILL GROW HAIR, CURE DANDRUFF

and make the hair soft and fluffy. Restores the hair to its natural color. Salvia is not a dye; made exclusively from herbs. Every bottle is sold with a guarantee. Price 50c. and $1.00 a bottle. For Sale at The Drug Store, 100 King Street, Chas. R. Wasson.