To the Trade

Dec. 29th

Our 12 Numbers

of Celebrated White Cotton now in stock—30, 31, 32, 33, 34, 35, 36, 37, 38, 39, 40, 41. Any or all of these numbers contribute greatly to the success of a white goods sale. If you do not know them we shall be very much pleased to

Introduce You

JOHN MACDONALD & CO.

Wellington and Front Streets East, TORONTO.

NOTABLE SAYINGS IN LONDON.

London, Dec. 28.—The following sayings are culled from last week's speeches:

Nothing can be more conducive to the equal administration of justice than that it should be done in the sight and hearing of all our countrymen.—The Lord Chancellor.

It is the essential policy of this country to consolidate intimacy and encourage friendship with the United States.—Sir Henry Campbell-Bannerman.

In times of war the medical service must turn to volunteers for aid, and such force, to be of any real service, must have previously been well organized.—Sir Frederick Treves, the King's physician.

All our intellectual pride and satisfaction with ourselves and all our intellectual scorn for other people has its root in the idea that superior enlightenment is the fountain of higher life.—Canon Ainger.

In Germany, out of a population of 50,000,000, 30,000 young men attend the university every year, whereas in England, with a population of 30,000,000, only 5000 attend universities.—Headmaster Bradfield.

The greatest asset of any country is the brains of its people.—Andrew Bonar Law, M.P.

PERUVIAN STORM STAYED.

St. John's, Nfld., Dec. 28.—Another furious gale has been raging here for the past 36 hours, and has caused much damage along the coast line. It is feared that the shipping will suffer considerably. The Allan Liner Peruvian passed Cape Race yesterday morning, but she has not yet been able to make port because of the storm and the fog. She has on board a shipment of 300 Canadian cattle from Halifax, shipped from there because of the embargo of American ports. It is feared the cattle will suffer because of the heavy weather.

Standard Oil in Control.

Chicago, Dec. 27.—A special to The Record-Herald from New Orleans says: The Standard Oil Company has at last secured control of the Beaumont oil field in Texas and the Jennings oil region in Louisiana. There are only a few small companies remaining outside and they cut very little figure in the marketing of fuel oil. The price of fuel oil has been advanced to $1 a barrel and the indications are that the quotation will go still higher.

Wiarton Beet Sugar.

The plant of the Wiarton Beet Sugar Manufacturing Co. is now in full operation. They are now turning out an average of from 150 to 200 barrels of fine granulated sugar a day.

Persian Jackets

WORTH BUYING

WE have some Persian Lamb Jackers, all ready to wear, now in our showrooms, which we claim are the very best you can buy anywhere at any price and nowhere else at the price we sell them. They were manufactured by our regular staff from good selected fur—everything guaranteed.

PERSIAN LAMB JACKETS

$75 to $125.

We want to say that it is a particularly good chance for you to buy furs to-day or before Thursday, because we are attempting to clear out as many of these new garments as possible in order to help our balance sheets, also as we are moving our workrooms to our new factory in the rear of our building, and want everything clear for the work.

The W. & D. Dineen Co., Limited

Yonge and Temperance Streets, TORONTO.

One of Thirty Escaped.

Seattle, Wash., Dec. 28.—News has just reached here that John H. Rouse starved to death in the wilds of Central Bolivia in June, 1900, while on an exploring trip. But one man out of a party of 30 escaped. Rouse was one of the pioneer mining men of Washington, coming first to this section in 1878. On his last trip he was one of a party representing the Bolivia government. His friends will ask the Department of State to investigate his death.

5% Money to Loan

SECURITY First Mortgage upon Improved Farm and City Properties.

COMMISSION One per cent. paid to agents placing 5-year loans with us.

NATIONAL TRUST COMPANY, LIMITED., 22 KING-STREET EAST, TORONTO. 1

YORK COUNTY AND SUBURBS

To-Day's Nominations Will Likely Develop a Crop of Candidates, But No Issues.

NOT MUCH INTEREST IN BYLAW

To Limit the Council to Six Members—Davis Manufacturing Co. Buys More Land.

Toronto Junction, Dec. 28.—The Davis Manufacturing Company of 166 West King-street, has purchased the Rushbrooke Block at the corner of Royce-avenue and Edwin-street and is fitting it up for its upholstering business. The cellar is being excavated for a new store on the next corner.

Considering that Monday is nomination day, the present quietness in municipal matters must be largely attributed to the reversion to the ward system. Last year at this time, all the candidates had announced themselves, their cards were out and most of the canvassing was done. This year, whilst there was no doubt be far more candidates in the field than last year, there is a quietness that is quite remarkable. At to-morrow's nomination many new names will be placed in nomination and some of these will undoubtedly run. In Ward 3, A. N. Sharpe and W. J. Irwin are likely to be nominated in addition to J. A. Powell, W. A. Baird and Jesse Waugh. Councillor S. Ryding announced his determination to run in Ward 3, the ward which returned him to the council for so many years; but he is likely now to run in Ward 5. Jas. Bond was spoken of as a probable candidate in Ward 2, but as J. R. Bull and W. H. Ford are in the field there, Mr. Bond will likely seek election in Ward 5. James Ellis and D. R. Boucher are the other candidates in Ward 5, with the possibility of a fifth being added to-morrow in the person of J. B. Spurr. In Ward 1 Alex. Hunn, M. H. Beatty and Jas. Finch will likely run for the two vacancies, with a possibility of Mr. Rowntree, the Davenport postmaster, joining in the race. Ward 4 has only three candidates so far, Councillors Sheppard and Howell and Thomas Powell. Jesse C. Smith is also mentioned, but has not yet decided to run. For the mayoralty, J. R. Chisholm and Reuben Armstrong will again face the electors. So far no enthusiasm has been worked up in favor of either candidate. There are no great questions before the people. Last year it was a question of exemption to existing factories or non-exemption, and the exemptionists won. The question of an all-night electric light service has been solved by the establishing of a plant on the banks of the Humber, so that this question is not likely to be a factor in the present campaign. Mayor Armstrong is out with a card suggesting a local market and the making of Toronto Junction a centre for radial railroads, with encouragement and liberal terms to factories and an effort to build up the town with more houses and an increased population. Mr. Chisholm's ideas of what the town needs in a chief magistrate will no doubt be forthcoming after the nomination. The usual $25 for the use of Kilburn Hall on the evening of nomination day will likely be saved to-morrow. After nominations close a resolution will be introduced to continue the meeting at the Town Hall, giving each candidate an opportunity to address the electorate present as is done in townships. The nominations will be taken between 10 and 11 a.m., not 12 and 1 o'clock, as formerly. Politics are not entering much into the contest. The respective candidates for mayor can hardly expect a ticket in each ward, whereas last year, when the vote was over the whole town, each candidate had a decided ticket. The bylaw upon which the ratepayers will vote, namely to limit the council to six members, is not meeting with much favor. The council of six did not prove to be any better than the council of ten, and at least a year of the ward system would be required for ratepayers to determine which is the better.

Rev. Dr. Potts preached an educational sermon in Annette-street Methodist Church this evening. Rev. Cooper Robinson of Japan preached in St. John's Episcopal Church.

Dr. W. J. Bell will be banqueted by his Junction friends at the Railway Club room on Tuesday evening. Dr. Bell leaves on New Year's Day to enter upon his duties in the service of the C.P.R. Company as surgeon in the steamship Empress of India.

Clerk Conron last night took the assessment roll to Judge Morgan to be signed. The Union Stock Yards Company assessment, which the private bill says shall be $300,000 for 1903, was placed at $220,000 upon the town's request, it being shown that the company had not yet completed its buildings.

North Toronto.

York Township nominations will be held at the Town Hall to-day. The addresses of the candidates will commence at 2 p.m.

A White Rose Degree meeting will be held by Sherwood Lodge, S.O.E., on Tuesday night.

It is not expected that much excitement will develop at the nominations for the Town Council to-night. The past year's Council has given general satisfaction, especially in the extension of the waterworks, and regret is expressed that Councillors Spittel and Anderson have decided to retire. H. Ruthven, an old resident of Eglinton, has consented to fill one of the vacancies, and his candidature is received with favor. Ex-Councillor Stibbard, it is thought, will be induced to again give his services to the municipality.

The announcement that Principal Might of the Eglinton school had been recommended for appointment to a city school was the cause of a special meeting of the School Board on Friday night. Chairman Douglas thought it would be useless to attempt to retain the services of Mr. Might, and the board decided to call for applications for the vacancy. These applications will be considered on Friday evening next. A claim of Miss Thompson of the Davisville school for more remuneration as a substitute teacher was looked into, and an increased amount was ordered to be offered to her.

Son of English Captain.

Duluth, Minn., Dec. 28.—Papers found among the effects of George Pleydell, who was frozen to death on Christmas eve' almost within reach of his own doorway, indicated that he was the son of Major Thomas B. Pleydell of Acton, Middlesex, England, formerly of the Royal Army, and a man of wealth.

Fairweather's

What Will It Profit a Man—or Woman Either

What satisfaction is there in buying furs at all unless you have the guarantee of the practical furrier that what you are paying for is correct in style—the quality the best that your money will buy—and the workmanship all that skill and experience can make it? We are practical furriers—"we make everything we sell and we guarantee everything we make"—and just here we remind you that right after the holiday rush is a good time to leisurely select a fine fur jacket from our stock or have one made to order—

Persian Lamb Jackets, 100.00 to 175.00.

Alaska Seal Jackets, 175.00 to 250.00.

ORDER BY MAIL.

84 YONGE STREET 86

MONEY TO LOAN

If you want to borrow money on household goods pianos, organs, horses and wagons, call and see us. We will advance you any amount from $10 up same day as you apply for it. Money can be paid in full at any time, or in six or twelve monthly payments to suit borrower. We have an entirely new plan of lending. Call and get our terms. Phone—Main 4233.

The Toronto Security Co "LOANS."

Room 10, Lawlor Building, 6 King St. W

HON. E. J. DAVIS EXAMINED.

Expenses in North York Election Subject of Inquiry.

In the North York election appeal case, Hon. E. J. Davis, whose election is contested, appeared for examination for discovery on Saturday afternoon before Special Examiner Bruce. He was examined by W. D. McPherson. The petitioners charge that Mr. Davis paid out more than his legitimate expenses during the campaign. The petitioners charge that Mr. Davis gave Mrs. Macdonald, wife of James Macdonald, hotel keeper at Keswick, the sum of $5, in payment for drinks given to people in the hotel on nomination day, claiming that the ordinary expenses of Mr. Davis for the few hours he was at the hotel were paid for by Walter Cane, who accompanied him.

In his examination, Mr. Davis admitted having had his dinner there, and having stopped there only a couple of hours, and for this accommodation, together with the use of a covered buggy instead of his own to drive to Newmarket, 14 miles distant, he paid $5 to Mrs. Macdonald. He supposed the proper charge for the service he got at the hotel would be about $1.50, but he gave her $5 to settle everything; he did not know whether she was aware of him taking the covered buggy.

TAKEN SUDDENLY ILL.

Bishop DuMoulin Unable to Preach in St. James' Cathedral.

Bishop DuMoulin was to have preached in St. James' Cathedral Sunday morning, but Canon Welch announced that he had been taken suddenly ill and was unable to do so. His Lordship, who is the guest of W. H. Beatty, recovered shortly afterwards—the illness was not serious—and he returns to his home in Hamilton this morning.

On Tuesday night, in the Metropolitan Church schoolroom, the Festival Chorus rehearsal of Hiawatha's Wedding Feast will be held, and the music for the forthcoming musical festival will be distributed to the chorus. Only a limited number of voices can be admitted to the chorus. Mr. Torrington asks for a full attendance of the chorus members.

DIED ON WAY TO HOSPITAL

Bronchial Affection Causes Death of Mrs. Steele, North Hess Street, in an Ambulance.

OLD RESIDENT OF SALTFLEET DEAD

Mrs. Esther Carpenter of Winona Was in Her 88th Year and Leaves Five Children.

Hamilton, Dec. 28.—Mrs. Esther Carpenter of Winona died this afternoon at her late residence, Saltfleet. Deceased was in her 88th year, and leaves five children to mourn her loss. They are: Mrs. J. W. Ragman, Detroit; Mrs. E. Decew, Fond Du Lac, Wis.; A. E. Carpenter of this city; Mrs. John Morden, West Flamboro, and Miss Tilly Carpenter, Fond Du Lac. The funeral will take place at Winona at 1.30 Tuesday afternoon.

Mrs. Steele of 161 North Hess-street died in the ambulance to-night while she was being removed from her residence to the City Hospital. Death was due to bronchial troubles.

After Their Sergt.-Major.

It is said that three members of the police force are instituting proceedings for the removal of Sergt.-Major Prentice, accusing him of being abusive and grossly insulting while on duty.

The Copp Bros. foundry building has recently been transferred to Kerr & Coombs, the well-known iron founders. They expect to occupy the whole of this new space by Jan. 1. This new addition will necessitate the employment of almost double the present working force of the company.

Bad Money Circulated.

Action has been instituted by Benjamin Jackson, a teamster employed by Burrow, Stewart & Milne, for unstated damages against Dr. J. E. McCabe for alleged maltreatment. Jackson had his leg broken about a year ago, and now claims that the doctor did not set it properly.

A number of bogus Molsons Bank bills have been circulated recently in Hamilton. They are a very good imitation, their only defect being that some of the parts are slightly blurred. The number on these counterfeits is 214,258. The most of them were put into circulation on Wednesday afternoon, hotelkeepers being the principal sufferers. One is said to have as many as ten in his possession.

Dealers Raise Price of Coal.

Saturday morning the coal dealers of this city raised the price of coal. For some time the dealers have been selling it at a general price of $8 a ton; a few, however, were charging $9. This was changed to $9 from all dealers.

After More Duties.

One of the law's fine points was raised on Saturday morning by W. A. Logie, barrister. Mr. Logie represents the interests of the Ontario government in the passing of accounts of the estate of the late Henry Kuntz. His contention was that the good-will of the late Mr. Kuntz's large brewing business is liable to the succession tax. If this is allowed it will mean a handing over of nearly $10,000 to the government. Judge Snider will render his decision on the case on Monday.

Might Have Been Killed.

A fine of $5 or 20 days each was levied on Harry Ferguson of Peterboro and Thomas McDonald of Toronto. The pair were crawling on the blind baggage end of the baggage car of the Chicago Flyer as she was pulling out of the station Friday night, when they came under the eagle eye of Station Constable Farr, who arrested them on a charge of trespass. This train was wrecked later near London.

Sanderson's Mountain Dew Scotch.

Police Court Notes.

Frederick Simmons pleaded guilty to forging the name of Mrs. (Rev.) Samuel Daw to a note for $50, and was sentenced to eighteen months' imprisonment in the Central Prison.

Henry Mullen had no excuse to offer concerning the charge of having taken away with him part of William Tallon's wearing apparel from the Belmont Hotel. Hence he was committed for trial on a charge of theft.

"All modern conveniences at the Hamilton Stock Yards Hotel." 16

TRAVELER'S GRIM EXPERIENCE.

Editor World: Being a constant reader of your up-to-date paper, and knowing that it has always been for the rights of the community at large, I thought that you would be the right one to apply to for a little information on a very important subject, which does not seem to be much understood by the traveling public—viz., the rights of passengers as between conductors and companies. Three weeks ago I took passage on the N., St. C. & T. R. at Thorold for Niagara Falls. The electric power was cut off and the car was pulled behind some freight cars by a locomotive. The car was full of passengers, and it was a cold, blustery night. The car was without fire or lights. The engine was taken off and we were left standing on the track, I should say over a mile from the station, waiting for the power to be turned on. After waiting about half an hour, the passengers all got off to walk into town, except one lady, who sat next to me. She had two children with her, a baby three months old and a little boy two years old. She could not go. She was afraid to stop alone. There was not a soul left as far as you could see but myself. I would have left but for the woman and the little ones, who were nearly perished, and it was only after threatening the conductor with criminal proceedings that he consented to carry one child to the station, the lady carrying the younger one, an infant, and I a large parcel. Next day, on returning, I refused to give my ticket until landed at my destination, and only yielded out of respect for the feelings of some ladies on board who were shocked at the boisterous language of the conductor. Might I ask, therefore, if I was right in refusing to give the ticket, and what are the rights as between passengers and railway officers in this connection?

Traveler.

The Toronto Astronomical Society will meet on Tuesday night for the election of officers for 1903. G. E. Lumsden, F.R.A.S., will contribute a paper on "Some Recently Observed Markings of the Planet Jupiter."

For New Year's Day

Ice Cream and **Fancy Ices.**

Table Cream for tea and coffee.

Whipped Cream at 15c per pint.

Devonshire Cream 15c, 25c and 50c per jar.

Charlotte Russe—Individuals or moulds.

Cream Cheese 10c per package.

Please order early—before Wednesday if possible.

City Dairy Co., Limited

Phone North 2040. SPADINA CRESCENT.

HOLIDAY BEVERAGE

It cheers, but does not inebriate. It is the pure juice of choice, selected grapes. They are unfermented, being sterilized.

Only $1.80 per Dozen Quarts.

Sold by all druggists or grocers, or order it direct from

J. J. McLaughlin, Mfg. Chemist,

151 SHERBOURNE STREET.

DR. W. H. GRAHAM Late of 193 King St. West

No. 1 Clarence Square, corner Spadina Avenue, Toronto Canada, treats Chronic Diseases and makes a specialty of Skin Diseases, as Pimples, Ulcers, etc.

Private Diseases, as Impotency, Sterility, Varicocele Nervous Debility, etc. the result of youthful folly and excess), Gleet and Stricture of Long Standing, treated by galvanism, the only method without pain and all bad after effects.

Diseases of Women Painful, profuse or suppressed menstruation, ulceration, leucorrhœa and all displacements of the womb. 124

Office Hours—9 a.m. to 8 p.m. Sundays 1 to 3 p.m.

SCORE'S

Our Standard Is High Quality

No better value ever offered in high-class tailoring than our present "special" of Business Suits—best British Woolens—winter weight—made up in latest and smartest style—$27.00.

R. SCORE & SON,

Tailors and Haberdashers, 77 King Street West.

THE ROBERT SIMPSON COMPANY, LIMITED

Directors: J. W. Flavelle, A. E. Ames, H. H. Fudger. December 29.

Store Closes To-Night at 5.30.

Second Day in the White Goods Sale

We want our friends throughout the wide area of Canada in touch with this store to bear in mind the following emphatic points about our White Goods Sale:

Every piece and every yard of the Whitewear we offer is NEW. No shop-worn remnants of unsalable lines brought to the front for clearance after a season's efforts. Brand new goods open for inspection for the first time Monday morning.

In spite of our unprecedented preparations, however, some lines will sell out before others. It is impossible to foreguard or prevent this. Therefore, come early and often. We promise something new, something surprising in style or price every time you visit the store for the next month.

Judge of the comprehensive range of this sale of White Wear when we say that to-day we start off with:

Sixty-Six New Styles of Corset Covers, ranging in price from 8c to $1.85 each.

Forty-Seven New Styles of Night Dresses, ranging in price from 29c to $5 each.

Fifty-Eight New Styles of Drawers, ranging in price from 11c to $2.35 a pair.

Forty-Three New Styles of Petticoats, ranging in price from 35c to $6 each.

Thirty-Two New Styles of Chemises, ranging in price from 11c to $2 each.

These Extra Specials for Tuesday.

Gowns, 30 dozen, made from good cotton, Mother Hubbard yoke, 16 small tucks and 4 rows hemstitching, yoke, neck and cuffs trimmed with ruffle of embroidery, pearl buttons, back gathered full on yoke, lengths 54, 56, 58, 60 inches, regular value 65c each, White Goods Sale price, Tuesday, each ..... .35

Drawers—46 dozen, made from good heavy cotton, trimmed with 2 clusters of tucks and edge of lace, open or closed styles, sizes 23 and 25 inches long, regular value 30c pair, White Goods Sale price, Tuesday ..... .18

Corset Covers—20 dozen, made from English cotton, full length style, V yoke, of two rows embroidery, insertion and hemstitched tucks, neck trimmed with embroidery, perfect fitting, sizes 32 to 40 bust, regular value 40c each, White Goods Sale price, each ..... .25

Petticoats—22 dozen, made from heavy cotton, French band, 16-inch flounce of fine lawn, 2 rows of wide lace insertion and wide frill of lace, sizes 38, 40, 42 inches long, regular value $1.10 each, White Goods Sale price Tuesday, each..... .75

We reserve the right during this sale to limit any customer's purchases to two garments of any one number.

White Garments for Men.

Duck Trousers, Drill Coats, Linen Aprons.

The Clothing Store joins the great White Goods movement Tuesday, which makes the whole store practically unanimous in voicing the enthusiasm and economy of this annual January feature. Yachtsmen may buy their summer outfit here Tuesday at January Sale prices. If your work requires a White Drill Coat or White Linen Apron see the items below:

Men's Heavy White Duck Trousers, made in regulation style, with keepers for belt and side and hip pockets, large hem at bottom to allow for turn up, special White Good Sale price ..... .90

Men's White Drill Coats, made single-breasted, to button close up at throat, patch pockets, detachable bone buttons, special White Goods Sale price ..... .65

Men's Heavy White Duck Coats, single or double-breasted style, made with double stitched seams, patch pockets and detachable bone buttons, special January sale price 1.00

Men's Pure Linen Aprons, made good length, with strings to fasten at waist, January White Goods Sale price ..... .25

Bar Men's and Butchers' Aprons, made extra length, with bib, pure linen strings, attached, special January Sale price ..... .35

Men's Whitewear.

White Shirts and White Sweaters are the "Sale" items in the Men's Furnishings Department for Tuesday.

Men's Fine White Laundried Shirts, made from good quality smooth cotton, linen bosom bands, made open back, strongly sewn, double or single pleat, perfect fitting, sizes 14 to 18, on sale Tuesday, January White Goods Sale special price ..... .50

Men's Fine All-Wool White Sweaters, made with high roll collar, extra fine elastic rib collar, cuffs and skirt, extra length, nice weight, very suitable for athletic work, all sizes, January White Goods Sale special price 1.25

Some "Special" Furs

In the Men's Store.

Gauntlets and Fur Collars—three savings we can make you to-morrow which must strike you as rare evidence that here in the Men's Store is the place for a man to buy Furs to advantage:

26 Pairs Men's Russian Buffalo Fur Gauntlet Mitts, full deep cuffs, fur lined, corduroy inside top cuffs, regular price $3.50, Tuesday 2.75

19 Pairs Men's Persian Lamb Gauntlet Gloves, medium large glossy curl, best finish, regular price $14, Tuesday 11.00

Men's Fur Collars, made adjustable style, full large size, satin lined, in Australian beaver, American beaver, electric seal and German otter, Tuesday, special 6.00

The Great $3.50 Shoe for Men.

VICTOR TRADE MARK

The Victor grows in popularity every season.

The year now drawing to a close has been the most successful year the Victor has known.

And we judge from the satisfaction expressed by those who have come back for their second, third or fourth pair, that the coming year will be even more successful.

The Victor keeps its friends—a sure proof that it deserves confidence.

A $5.00 Boot for $3.50. All sizes, widths and styles.

$4.00 Nottingham Curtains $2.38

One of the "White" specials you'll find on the Second Floor Tuesday. 25c Vestibule Net at 9c will be another item.

284 pairs of Nottingham Lace Curtains, in fine Brussels net designs of the most dainty effects, and as for quality no curtain will wear better, the regular prices are up to $4, White Goods Sale price, Tuesday 2.38

300 yards of Vestibule Nets, in short lengths of from 1 to 3 1-2 yards, regular prices up to 25c yard, Tuesday, your choice, per yard..... .9

Snowy White Silk.

The prevailing beautiful tone in the Silk Department, too—white. Two items to harmonize with the big Sale:

White and Ivory Satins, soft finish and extra firm texture, used for waists, trimmings, linings, etc., rich, glossy surface and unquestionably special values for our White Goods Sale, per yard 50c, 65c and 75c.

White and Ivory Japan and India Silks, in the best imported qualities, fine, clear weaves and bright natural finish, note these prices:

20 inches wide, Tuesday, special ..... 19c.
23 inches wide, Tuesday, special ..... 25c.
27 inches wide, Tuesday, special ..... 34c.
36 inches wide, Tuesday, special ..... 48c.

White Embroideries

4000 yards White Cambric Insertions and Embroideries, 1-2 to 3 inches wide, all are fine makes, regular price 10c per yard, Tuesday..... .5

5000 yards Nainsook, Long Cloth and Cambric Embroideries and Insertions, regular price 12 1-2c and 15c per yard, Tuesday 8

White Flannels, Cottons, Blankets.

Tuesday's Items from the Staples Department.

Next to Ladies' Whitewear the Staples Department has most important place in the White Goods Sale. We have reserved the cream of our "special" purchases for this Sale, and will have surprises for you each day. For Tuesday we bring forward the following housewifely economies:

$3.75 White Wool Blankets for $2.80 Pair.

85 pairs only Extra Fine White Unshrinkable White Wool Blankets, solid pink or blue borders—guaranteed absolutely free from grease—soft, lofty finish. Our regular value $3.75 pair. Tuesday, special 2.80

45c White Wool Flannel for 25c

400 yards only Fine Quality Yorkshire White Wool Flannel, 29 and 32 inches wide; unshrinkable quality; very much used for underskirts. Our regular value 35c, 40c and 45c per yard. Tuesday, to clear ..... .25

10c and 12½c Flannelette for 7c

3000 yards Flannelette, consisting of 34-inch heavy-striped, choice new patterns; also neat check Ceylons, light and medium shades—all pure cloths. Regular selling value 10c and 12 1-2c per yd. Also yard wide Saxony Flannelettes—in pink, blue, cardinal and cream. Regular 15c quality. Tuesday, special 7

22c Napkins for 10c Each.

1500 Odd Table Napkins, full bleached—in 5-8x5-8 and 3-4 x 3-4 size; assorted patterns. A manufacturer's odds and ends. Only a few of each pattern. Regular 15c to 22c each. Tuesday, to clear ..... .10

22c Bleached Pillow Cotton for 15c.

800 yards Extra Heavy Circular Pillow Cotton, 44 and 46 inches wide—made from selected yarns—guaranteed full-bleached. Regular value 20c and 22c per yd., Tuesday, special ..... .15

30c Bleached Sheeting for 23c
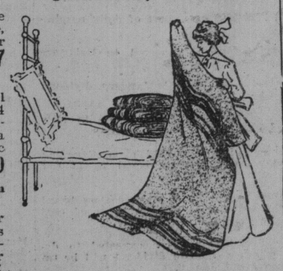
900 yards Best Quality Hochelaga Bleached Sheeting—80 inches wide—plain or twill; also 72 inches wide, in twill only; extra best quality. Our regular value, 30c per yard. Tuesday, special ..... .23