GRAND TRUNK RAILWAY SYSTEM

THE POPULAR TOURIST ROUTE TO MUSKOKA LAKES, LAKE OF BAYS, TEMAGAMI, ALGONQUIN PARK, MAGANETAWAN RIVER, FRENCH RIVER, GEORGIAN BAY, LAKE COUCHICHING, KAWARTHA LAKES, ETC.

MUSKOKA EXPRESS LEAVES TORONTO 10:15 A.M.

daily, except Sunday, making connection at Muskoka Wharf for all Muskoka Lakes points.

ROUND TRIP

HOMESEEKERS' EXCURSIONS to the WEST

at low rates, via Sarnia or Chicago.

Literature, tickets and full information from any Grand Trunk agent, or address A. E. DUFF, district passenger agent, Toronto. Ont.

CANADIAN PACIFIC

RETURN TICKETS TO

VANCOUVER, VICTORIA, SEATTLE, PORTLAND. } **$74.60**

Good going June 5 and 6, June 10 to 22, inclusive, June 27 to July 5; return Sept. 15. Liberal stopover privileges.

Homeseekers' Excursions

JUNE 13 AND 27, JULY 11 AND 25.

Cheap return tickets to Winnipeg and all points in the Northwest. Good for 60 days.

Change of Time June 4

W. FULTON, C. P. and T. A., 161 Dundas street, corner Richmond, London. R. L. THOMPSON, D. P. A., Toronto.

MICHIGAN CENTRAL

"The Niagara Falls Route."

The Short and Direct Route to NEW YORK & BOSTON

NEW YORK CENTRAL LINES

Finest equipped through sleeping cars from St. Thomas to Albany, Springfield, Worcester, Boston and New York, which make connections for all points in Eastern States.

Passengers for New York have opportunity of travelling by boat down the historic Hudson River from Albany to New York. An all-day trip, the grandest in America. No extra charge.

Tickets and full information at city office, 405 Richmond street; phone 205. Thomas Evans, C. T. A.; S. H. Palmer, D. P. A., St. Thomas; L. W. Landman, G. P. A., Chicago.

Ontario & Ohio Navigation Co.

Steamer Forest City

Leaves Port Stanley for Cleveland every Monday, Wednesday, Friday and Saturday, at 11:45 p.m. WEEK-END EXCURSIONS TO

CLEVELAND $1.85

Good Going Friday or Saturday

RETURNING SUNDAY NIGHT.

Excellent dining service. Club breakfasts, 10c to $1. Dinners and suppers, 50c

OCEAN STEAMSHIP TICKETS

AMERICAN LINE.
N. Y.—Plymouth—Cherbourg—S'hampton
Philadelphia—Queenstown—Liverpool.

ATLANTIC TRANSPORT LINE.
New York—London direct.

RED STAR LINE.
New York—Cherbourg—Dover—Antwerp.

WHITE STAR LINE.
New York—Queenstown—Liverpool.
N. Y.—Plymouth—Cherbourg—S'hampton.
Boston—Queenstown—Liverpool.
New York and Boston—Mediterranean.

WHITE STAR—DOMINION LINE.
Portland—Halifax—Liverpool.

E. DE LA HOOKE, W. FULTON, F. B. CLARKE OR E. RUSE, AGENTS.

Only 4 Days at Sea

WHITE STAR—DOMINION—CANADIAN

Service sailing weekly between

Montreal - Quebec - Liverpool

by the Twin and Triple Screw Steamers

'Laurentic' 'Megantic'

Largest, finest, most modern steamers between Canada and Europe. Orchestras carried.

Teutonic, Canada

One Class Cabin (II) Service, affording Maximum Facilities at Minimum Cost. Replete with the latest devices for comfort and safety, including Marconi and Submarine Signals.

The Third Class Accommodation is the best experience can devise. Closed rooms only.

Further particulars at company's office, 41 King street E., Toronto, or local agents.

New Line

Windsor and Sarnia to Port Arthur and Fort William. Elegant electric-lighted steamers, City of Montreal, City of Ottawa, City of Hamilton.

One Week's Holiday, Windsor to Port Arthur and return.

For rates apply to F. B. Clarke, 416 Richmond street, next Bank of Commerce corner. E. Ruse, Clock Corner. W. Fulton, and Pere Marquette Railway, London, Ont. EXV

R & O Richelieu & Ontario Navigation Co.

Steamer "Belleville"

LEAVES HAMILTON 12, NOON.
LEAVES TORONTO, 7:30 P.M.
EVERY TUESDAY.

For Bay of Quinte, Montreal and intermediate ports. Connections at Montreal for Quebec and Saguenay. Tourist line steamers "Toronto" and "Kingston" commence running June 1, leaving Toronto at 3 p.m. daily, except Sunday; after July 1, daily.

For rates, folders and tickets, apply to local agents, or write:

H. FOSTER CHAFFEE, A. G. P. A., Toronto.

PITCHER M'INTYRE REPORTS FOR DUTY

Big Toronto Hurler on Hand — Complaints Made About Rowdies—Lurid Language Must Be Cut Out—Kyle Better.

Pitcher McIntyre, late with the Torontos, arrived last night from that city, and will try and hold the Flying Dutchmen down at Berlin today. This big fellow is a southpaw of great promise, and his friends are hoping that he will turn the trick this afternoon. Deneau's bunch have a good lead, but they can be pulled down, and the Tecumsehs are banking on McIntyre doing the trick.

Andy Kyle also reported. He has been at his home in Toronto ever since he was struck by a batted ball, resting up. He is in fairly good shape, although his eye is not properly healed. He will also be in the lineup today, making the team the regular nine.

Complaints have been made to President Ferguson regarding the rowdy tactics of some of the fans. There have been some very vociferous rooters of late in the stands, and their language has not been as polite as it should be.

The matter was taken up last night at a meeting of the directors of the club, and they decided that in future this sort of thing will have to be cut out. Examples will be made of some of the chaps using the lurid language.

There have been complaints about smoking at the games and it is possible that some restrictions will be made regarding this. The directors have not finally decided upon that.

The Tecumsehs will play here on Saturday, entertaining the Guelph aggregation. It is not known who will pitch, but the choice will lie between Rich and Bignall. Both are ready.

TUG-OF-WAR FINALS SATURDAY AFTERNOON

Contest for The Advertiser Cup in Tecumseh Park at 2:45 P.M.—Perrin's and White's Pull This Evening.

The semi-finals in the tug-of-war contest for The Advertiser cup will be pulled this evening at Tecumseh Park, the Perrin team pulling White's. This will be some contest, as both teams are in the best of condition.

On Saturday afternoon at 2:45 o'clock the winners of this pull will tackle the C. P. R. team at Tecumseh Park. Patrons of the ball game will have their money's worth, as this sure will be some pull and worth while seeing.

Capt. T. E. Robson will referee the doings.

HOBBS WALLOP WHITES

Great Pitchers' Battle Last Evening in the Commercial League Goes to Hardware Team.

In the Commercial League last evening Hobbs trimmed White's, handing the foundrymen a shut-out, the score being 9 to 0. It was a pitchers' battle, between Rankin and Henley, with the honors in favor of Rankin. One of the features was Turner's great catch of a fly ball.

The score:

HOBBS	A.	B.	R.	H.	O.	A.	WHIT'S	A.	B.	R.	H.	O.	A.
Roberts, 1	..2	1	0	4	0		McQ'n, 2	..2	0	1	4	0	
Morris, cf	..2	0	0	0	0		Walters, rf	..2	0	0	1	0	
Rich'son, s	..1	0	1	1	0		Crum'r, 1	..2	0	0	1	1	
Suhr, 3	..2	0	1	0	2		Turner, lf	..2	0	0	1	0	
Perkins, 2	..2	1	1	1	0		Guppy, cf	..2	0	1	0	0	
Hiee, c	...2	0	0	8	0		Martin, 3	..2	0	0	1	1	
Rankin, p	..2	0	0	1	0		McL'lin, c	..2	0	1	5	3	
Vstone, f	..2	0	0	0	0		R'wood, s	..2	0	0	2	0	
Macfie, rf	..2	0	1	0	0		Henley, p	..2	0	0	0	1	
Totals	...17	2	4	15	2		Totals	..18	0	3	15	6	

Hobbs ..... 1 1 0 0 0 0—2 4 0
White's ..... 0 0 0 0 0 0—0 3 4

Summary: First on balls—Off Henley 4. Struck out—By Rankin 8, by Henley 4. Left on bases—Hobbs 1, White's 3. Double play—Crummer to Martin. First on errors—Hobbs 3. Stolen bases—Hobbs 4, White's 2. Time—45 minutes. Umpire—C. Ward.

PERE MARQUETTE

Train Service to Port Stanley

DAILY EXCEPT SUNDAYS.

Leave London 5:05, 9:40 a.m., 2:30, *7:00 p.m.; leave Port Stanley 7:55 a.m., 12:30, 3:40, *10 p.m. *Wednesdays and Saturdays only. Fare 30c return on Wednesdays and Saturdays. Saturday to Monday, return fare, 70c.

TRAVELERS' GUIDE

GRAND TRUNK RAILWAY.
SARNIA TUNNEL TO SUSPENSION BRIDGE AND TORONTO.

Arrive from the East—*3:27 a.m., 10:56 a.m., *11:12 a.m., *11:28 a.m., *6:30 p.m., *8:00 p.m., 10:20 p.m.

Arrive from the West—*12:09 a.m., *4:23 a.m., 8:50 a.m., *11:55 a.m., 1:10 p.m., *4:10 p.m., 6:25 p.m.

Depart for the East—*12:14 a.m., 4:28 a.m., 7:30 a.m., 9:00 a.m., *12:05 p.m., 2:05 p.m., *4:25 p.m., *6:53 p.m.

Depart for the West—3:32 a.m., 7:40 a.m., *11:18 a.m., *11:43 a.m., 1:40 p.m., 8:20 p.m.

LONDON AND WINDSOR.

Arrive—10:23 a.m., *4:00 p.m., 6:50 p.m., 11:05 p.m.

Depart—6:35 a.m., *11:35 a.m., 2:05 p.m., *8:10 p.m.

STRATFORD BRANCH.

Arrive—11:15 a.m., 1:33 p.m., 6:45 p.m., 11:25 p.m.

Depart—6:00 a.m., 10:26 a.m., 12:35 p.m., 2:45 p.m., 4:55 p.m.

LONDON, HURON AND BRUCE.

Arrive—10:00 a.m., 6:10 p.m.

Depart—8:30 a.m., 4:40 p.m.

Trains marked * run daily. Those not marked daily, except Sunday.

CANADIAN PACIFIC RAILWAY.

Arrive from the East—*11:28 a.m., 6:10 p.m., 7:40 p.m., *10:52 p.m.

Arrive from the West—4:30 a.m., 12:36 p.m., 5:22 p.m., 8:30 p.m.

Depart for the East—*4:38 a.m., 7:45 a.m., 12:45 p.m., 5:30 p.m.

Depart for the West—8:00 a.m., *11:35 a.m., 7:48 p.m., 11:00 p.m.

Trains marked * run daily. Those not marked daily, except Sunday.

PERE MARQUETTE RAILWAY.

Depart—5:05, *6:02, 9:40 a.m., 2:30, †4:15, *7:00 p.m.

Arrive—8:45, 11:45, a.m., 1:50, 4:38, *10:10 p.m.

*Mixed, to St. Thomas only. †To and from Detroit. All trains to and from Port Stanley, except those marked * †

MICHIGAN CENTRAL RAILWAY.

Arrive—7:04 a.m., 11:10 a.m., 5:10 p.m., 9:35 p.m.

Depart—7:20 a.m., 2:20 p.m., 5:35 p.m., 10:11 p.m.

Traction Company

Summer Rates and Hourly Service to Port Stanley Every Day

from 7:00 a.m. to 11:00 p.m. on week days; 9:00 a.m. to 9:00 p.m. on Sundays. (The last car pulls in at St. Thomas.)

COBB AND DONOVAN CHASTEN CHAMPS

Do the Heavy Work in Handing Athletics Glorious 8 to 3 Beating in Philadelphia.

TIGERS HIT SOUTHPAWS

Drive Eddie Plank, One of the Best, to Cover, and Win Running Away—Delehanty Hits Well.

Philadelphia, June 8.—The veteran Bill Donovan showed form for the Tigers in the Memorial Day bill at Cleveland, but it was only against the Naps and a few skeptics were of the opinion that his work that day was only a flash in the pan. Philadelphia fans were the leaders in doubting the ability of the Smiler to "come back." Today Bill showed them that they were wrong, for pitted against Mack's southpaw hope, Eddie Plank, he held the world's champions safe while the Tigers pounded out an 8 to 3 victory.

The game was another thriller like Wednesday's battle. Up to the eighth inning when the Tigers started making a walk away victory there every one of the thousands at Shibe Park was looking for the Athletics to pull out a victory. The Athletics never had a lead on the ex-champions, but at the end of the sixth the score was even. Three runs were scored in the eighth and they put the Tigers one to the good. Hope was not given up then. The fans hadn't had a chance to forget yesterday's rally and the Athletics were fighting their hardest. In the eighth another pair of tallies came home for the Tigers but still the Athletics hung on, starting a rally in their half that resulted in runners getting on third and first. There were two out, however, and no scoring resulted.

The score:

DET.	A.B.	R.	H.	O.	A.	PHIL.	A.B.	R.	H.	O.	A.
Drake, lf	..4	1	2	1	0	Lord, lf	...4	1	2	3	0
Bush, s	...3	1	0	2	2	Oldring, cf	..5	1	1	3	1
Cobb, cf	...3	2	3	7	1	Collins, 2	..3	1	1	2	0
Crawford, rf	..4	0	1	2	0	Baker, 3	...4	0	1	2	0
Delehanty, 1	4	1	3	9	1	Davis, 1	...2	0	0	7	1
Moriarty, 2-3	.3	0	1	2	3	Murphy, rf	.4	0	0	0	1
O'Leary, 2	..4	1	1	0	2	Barry, s	...3	0	1	4	3
Stanage, c	..4	1	1	4	1	Thomas, c	..4	0	0	5	7
Donovan, p	..4	1	3	0	1	Plank, p	...4	0	2	1	0
Totals	...33	8	15	27	11	Totals	..33	3	8	27	19

Detroit ..... 1 0 0 1 0 0 2 2 2—8
Philadelphia ..... 0 0 0 0 2 0 1 0 0—3

Errors—Bush, Collins, Barry, Thomas

Two-base hits—Donovan 2, Baker, Lord. Sacrifice hit—Cobb. Sacrifice fly—Collins. Stolen bases—Drake, Cobb 2, Barry. Double play—Cobb to Delahanty. Left on bases—Detroit 3, Philadelphia 9. First base on balls—off Donovan 5, off Plank 4. Struck out—by Donovan 2, by Plank 4. Passed ball Thomas. Time 2:30. Umpires—Egan and Sheridan.

CHICAGO 7, NEW YORK 2.

New York, June 8.—The Chicago White Sox took the opening game of the series from the Highlanders today 7 to 2, then scoring their first victory over Russel Ford, Walsh, for the visitors, was remarkably effective and struck out 12 men. Shortstop Corhan, of Chicago, had to retire from the contest, after being hit on the head by one of Ford's shoots. Score:

CHI.	A.B.	R.	H.	O.	A.	N. Y.	A.B.	R.	H.	O.	A.
Mclvo'e, rf	..5	2	4	2	0	Daniels, cf	.4	0	0	0	0
Lord, 3	...4	1	2	1	2	Wolter, rf	.4	1	1	2	1
Callahan, lf	.4	1	0	1	0	Harzell, 3	.4	1	1	1	4
Rodie, cf	...5	1	2	2	0	Cree, lf	...4	0	1	2	0
Zeider, 2	...4	0	2	0	2	Knight, s	.4	0	2	1	3
Tan'hill, 1-s	.4	1	1	7	1	Chase, 1	...4	0	0	12	0
Corhan, s	..3	0	1	2	1	Priest, 2	...3	0	0	0	4
White, 1	...0	0	0	1	0	Sweeney, c	.3	0	0	9	1
Sullivan, c	.3	0	1	11	2	Ford, p	...2	0	0	0	2
Walsh, p	..4	1	0	0	1						
Totals	...36	7	15	27	9	Totals	..32	2	5	27	15

Chicago ..... 2 1 0 0 , 0 2 1 0—7
New York ..... 0 0 0 1 0 0 0 0 1—2

Errors—Corhan, Sullivan, Sweeney, 2, Ford.

Two-base hits—Corhan, Zelder. Three-base hits—Bodie, Lord. Home run—Wolter. Sacrifice hits—Sullivan, Callahan. Stolen bases—Zeider, Cree, Callahan. Left on bases—Chicago 7, New York 5. First base on errors—Chicago 1, New York 1. Double play—Sullivan and Corhan. Struck out—by Walsh 12, by Ford 4. Bases on balls—off Ford 2, off Walsh 2. Hit by pitcher—by Ford (Corhan). Wild pitch—Ford. Passed ball—Sullivan. Umpires—Evans and Mullen. Time—2:05.

WASHINGTON 4, CLEVELAND 2.

Washington, June 8. — Johnson was too much for Cleveland today and Washington won 4 to 2. Both clubs fielded perfectly, Ball's brilliant work especially kept Washington's score down. The score:

WASH.	A.B.	R.	H.	O.	A.	CLEV.	A.B.	R.	H.	O.	A.
Milan, cf	...3	1	1	3	0	Graney, lf	.4	0	1	2	0
Schaefer, 1	.4	1	2	10	1	Olsen, s	..4	0	1	3	2
Leibell, lf	.4	0	1	3	0	Jackson, rf	4	0	1	2	0
Elberfeld, 3	.3	0	0	0	5	Stovall, 1	.4	1	1	9	1
Gessor, rf	..4	1	1	1	0	Birh'm, cf	4	0	1	2	0
McBride, s	.4	0	1	2	2	Turner, 3	.3	0	0	2	5
Cunham, 2	.4	1	1	3	2	Ball, 2	...2	1	1	1	8
Street, c	...1	0	1	5	1	Land, c	...3	0	1	4	2
Johnson, p	.2	0	0	0	1	Mitchell, p	2	0	0	0	1
						Kraus, p	..0	0	0	0	0
						†Easterly	..1	0	1	0	0
Totals	..29	4	8	27	12	Totals	..31	2	8	24	14

† Batted for Mitchell in the eighth

Washington ..... 0 0 3 0 0 0 0 0 1 *—4
Cleveland ..... 0 0 1 0 0 0 1 0 0—2

Two-base hits—Land, Cunningham, Gessler, Street. Hits—off Mitchell, 7 in 7 innings; off Krapp 1 in 1. Sacrifice fly—Ball. Sacrifice hits—Street, Johnson. Stolen bases—Milan, Olsen, Gessler. Double plays—Elberfeld to McBride to Schaefer; Schaefer to McBride. Left on bases—Washington 6, Cleveland 3. Bases on balls—off Mitchell 1, off Krapp 1. Hit by pitcher—Milan by Mitchell. Struck out—by Johnson 4, Mitchell 3. Time—1:30. Umpires—Perrine and Dineen.

ST. LOUIS 11, BOSTON 5.

Boston, June 8.—Aided by a succession of errors St. Louis won from Boston today 11 to 5. The visitors drove Cicotte from the box in the fourth inning. Score.

BOST.	A.B.	R.	H.	O.	A.	ST. L.	A.B.	R.	H.	O.	A.
Hooper, rf	.3	1	0	1	0	Shotton, cf	.6	2	2	0	0
Yerkes, 2	..5	0	1	1	0	Austin, 3	..4	2	1	1	1
Speaker, cf	.4	1	2	0	0	Meloan, rf	.3	2	2	2	0
Lewis, lf	...4	0	1	2	0	Laporte, 2	.5	0	1	2	0
Engle, 3	...4	1	2	0	4	Hogan, lf	..4	1	1	3	0
Wagner, s	..4	1	1	1	4	Clarke, c	..4	1	0	5	2
Williams, 1	.3	1	2	11	2	Wallace, s	.5	0	0	3	2
Pun'm'k'r, c	.4	0	0	10	2	Rowan, 1	..4	2	1	5	0
Cicotte, p	..1	0	0	1	1	Lake, p	..4	1	1	0	0
Karger, p	..3	0	0	0	2	Powell, p	.1	0	0	0	1
Totals	...35	5	9	27	15	Totals	..41	11	9	27	6

Boston ..... 0 0 2 2 1 0 0 0 0—5
St. Louis ..... 1 0 2 8 0 0 0 0 0—11

Errors—Engle 3, Wagner 3, Williams, Nunamaker, Karger, Austin, Clarke, Wallace.

Two-base hits—Meloan, Yerkes, Wagner. Hits—off Cicotte 6 in 3 innings, none out in fourth; off Karger 3 in 6, off Lake, 7 in 5; off Powell 2 in 4. Sacrifice hits—Austin, Hogan. Stolen bases—Hogan 2, Hooper. Double plays—Wallace and Rowan. Left on bases—Boston 7, St. Louis 9. First base on balls—off Cicotte 2, off Karger 2, off Lake 3. Hit by pitcher—Hooper, by Lake. Struck out—by Cicotte 2, by Karger 7, by Lake 4, by Powell 1. Passed balls—Nunamaker 2, Clarke. Wild pitches—Cicotte, Lake. Time—2:04. Umpires—O'Loughlin and Connolly.

PAPKE WINS FROM ENGLISH CHAMPION

"Illinois Thunderbolt" Helps His Claim on Title By Defeating Sullivan.

LOOSER SHOWED CLASS

Had Better of Argument at Long Range—Papke Roughs It Wonderfully.

London, June 8.—Billy Papke, the American middleweight, tonight took the measure of Jim Sullivan, the middleweight champion of England, in nine rounds of fast and furious fighting. Again it was the fighter against the boxer, and the fighter won with ease.

The contest was for the middleweight championship of the world, a purse of $10,000 and a side bet. It was pulled off under the management of Hugh D. McIntosh, the Australian promoter, in Palladium, one of London's noted music halls, before a large crowd.

Throughout the fight was a gruelling one. Sullivan proved the cleverer at long range work, but Papke excelled at in-fighting. There was much clinching and hitting in the clinches, and the referee, Eugene Corri, was compelled to remain in the ring, having difficulty at times in separating the men. He warned Papke twice.

The meeting had been the sole topic of discussion in sporting circles for days, and large sums were paid for ringside seats. Notwithstanding that the fight had been advertised as "America vs. England," Papke ruled a strong favorite at odds of 3 to 2 and 2 to 1.

Sullivan showed nervousness when he climbed into the ring, but after a few rounds seemed to recover confidence. For a time he was able to stand off Papke, who roughed it from the beginning, cleverly dodging slashing swings of the American, which, had they landed, would have ended the fight.

Sullivan used his left and right with good judgment, but without affecting the stamina of Papke, who was able to take unlimited punishment. Towards the close of the ninth round Papke landed a savage uppercut which put Sullivan to the floor. He took a count of five, and when the bell rang staggered blindly to his corner. When the call for the tenth sounded Sullivan was unable to stand up, and Corri awarded the fight to the American, amid great applause.

SCHEDULE ARRANGED FOR FAILL TROPHY

Home-and-Home Games Will Be Played in North Country for Mug—Goderich Beats Mitchell.

Mitchell, June 8.—The association under whose auspices the competition for the Faill trophy is being conducted have decided on home-and-home games for the pewter this year. The club winning the most games from June 7 until Sept. 6 will be possessor of the mug. The first of the series was played yesterday between Goderich and Mitchell, the former winning by 23 shots. The score:

Goderich.		Mitchell.	
T. Rutland, sk	..18	W. R. Cole, sk	.20
F. Davis, sk	23	Dr. Burritt, sk	.16
L. Hunter, sk	...25	F. C. Hord, sk	9
R.H.McLean, sk	.21	J. L. Downey, sk	.19
Total	87	Total	64

The Schedule.

The schedule for the Faill trophy for the four-rink competition games for the season of 1911 is as follows:

First Half.

June 7—Mitchell at Goderich, Stratford at St. Marys, Clinton at Seaforth.

June 14—Goderich at Stratford, Seaforth at St. Marys.

June 21—Stratford at Mitchell, Seaforth at Goderich, St. Marys at Clinton.

June 28—Mitchell at Seaforth, Clinton at Stratford.

July 5—Mitchell at St. Marys, Goderich at Clinton.

July 12—Clinton at Mitchell, St. Marys at Goderich, Seaforth at Stratford.

Second Half.

July 19—Goderich at Mitchell, St. Marys at Stratford, Seaforth at Clinton.

Aug. 2—Stratford at Goderich, St. Marys at Seaforth.

Aug. 9—Mitchell at Stratford, Goderich at Seaforth, Clinton at St. Marys.

Aug. 16—Seaforth at Mitchell, Stratford at Clinton.

Aug 30—St Marys at Mitchell, Clinton at Goderich.

Sept. 6—Mitchell at Clinton, Goderich at St. Marys, Stratford at Seaforth.

The Summary.

	1st half. Home.	1st half. Away.	2nd half. Home.	2nd half. Away.
Goderich	..3	2	2	3
Clinton	2	3	3	2
Mitchell	...2	3	3	2
Seaforth	..2	3	3	2
Stratford	..3	2	2	3
St. Marys	..3	2	2	3

BROOKLYN GETS MILLER.

Atlanta, Ga., June 9. — Catcher Charles Miller, of the local Southern League club, was sold to the Brooklyn Nationals today.

PLAYERS SHELVED.

Boston, June 9. — Capt. Wagner, Shortstop, and Third Baseman Engle, of the Boston American League team, are to be shelved, temporarily, at least, because of the management's dissatisfaction with their work.

CANADIAN LEAGUE FAST.

A number of aspiring young ballplayrrs have walked into the Canadian League, only to turn around and walk out again. The class of ball supplied in the new circuit is too fast for totally inexperienced ball tossers. There seems to be little respect either for money or the limitations of the salary rule in Western Ontario.—Toronto Globe.

DEATH RUNS ARRANGED.

Savannah, Ga., June 9 — Dates were set last night by the Savannah Automobile Club for the Vanderbilt cup and Grand Prize automobile races, upon which Thursday in November is set by President Taft as Thanksgiving Day. The Vanderbilt cup race will be run on Tuesday preceding Thanksgiving, and the Grand Prize on the Savannah course. The dates depend which will be run this year over the holiday.

Taking the Burden Off the "Everitt" Owner

AUTOMATIC devices for oiling—positive timing and valve action—unusual accessibility to working parts—simplicity of design—low up-keep cost—Tudhope protection after purchase—these make "Everitt" driving the twin-sister to unalloyed pleasure.

IT is an "Everitt" characteristic to make each part of the car self-caring, self-attending—dependable. "Everitt" owners have motoring pleasures to the full. Could more *real* return be had in a car at $1,450?

"Everitt" parts are few, simple and strong. Each part is made with positive accuracy. Large wheels, unit-cast motor, saved weight, roominess, a finish excelled nowhere else—these are some of the achievements of "Everitt" design. "Special Tudhope Equipment," including Extra Tire,—and 2 Years' Guarantee—these complete the car as a purchase of excellent value at $1,450. Get the Catalogue.

A Self-Caring "Everitt" Makes Care-Free Owners

Five Passenger Touring Car—embodies class, snap and excellent design

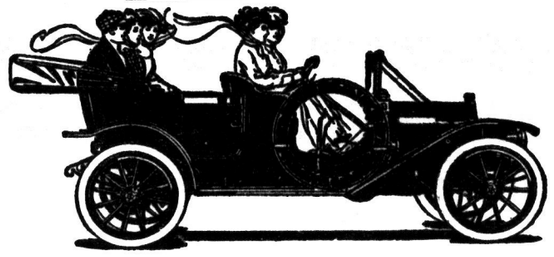

$1,450 at Orillia. (Top and Wind Shield extra). Get a demonstration. See the car. Convince yourself.

GEORGE BINDNER, DEALER
Maple Street (Near Richmond), London, Ont 12

COME WHERE THE VARIETY IS GREATEST

Where you find the big furniture house there you will usually find the big values and the best styles. Our stock is the largest in Western Ontario. Carload buying makes our prices possible. Our prices are always the lowest.

$16.75.

This handsome Bradley Leather Couch, all steel constructed, solid oak frame. Worth $25.

One hundred Hammocks being cleared out at ONE-THIRD OFF.

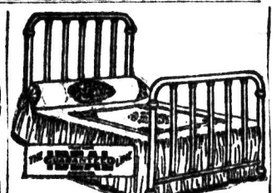

$23.75.

Massive Brass Bed, satin or bright, fully guaranteed. Worth $35.00.

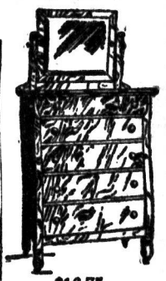

$16.75. Mahogany or Oak Chiffonier. Worth $25.00.

$6.50.

Drop side Crib, fitted with best springs. Worth $9.00. Rods very close together.

Great values in Beds, Springs and Mattresses. Special prices for next week only.

$27.50.

Solid Oak Buffet, hand polish. Worth $35.00; 40 others to select from.

$14.95.

Pedestal Extension Table, carved claw feet, solid oak. Worth $22.00.

300 Folding Carts, all colors, worth up to $12, being cleared out at $4.95 and $5.95.

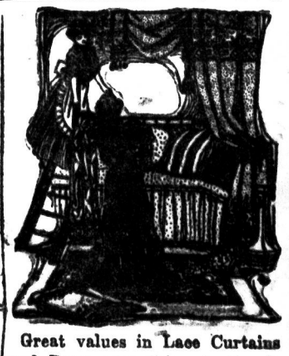

Great values in Lace Curtains and Rugs, everything in the department reduced in June.

London's Largest Homefurnishers
228-230 DUNDAS ST.

The Ontario Furniture Co.