re Were Three "Haidees."

(H. F. SHORTIS.)

friend, S. J. Tucker, in yester- issue of Telegram, gives an in- ting account of the famous brig , when commanded by his , Capt. John H. Tucker. I am surprised that she made the run Lisbon in nine days. She was indeed t sailer, and was as strong as ish oak, iron and copper could e her. I remember she made an- quick voyage to Liverpool, h was the topic of conversation st our sea-faring men for a long afterwards. The Rev. Bertram , of old St. Paul's Episcopal ch, took passage by her, and I her now, in my mind's eye, be- ed with flags from trucks to rail, nor of the reverend gentleman g on board. I know that it was he 15th of August, as it was a Day—and the wind was South blowing a stiff breeze. I think safe in saying she made the run Liverpool in eleven days. Mr. er mentions the second Haidee, Furze, a splendid brigantine, built in England. Mr. Tucker he thinks she was lost in the sh Channel. But I wonder how it into my cranium that she lost during a terrible hurricane, r at St. Kitts or Turk's Island, Indies? Mr. Editor, I do not this as definite, but I do know there was a terrible hurricane there, and that the second e, either was damaged or lost. is only one man I know who clear up this point, and that is my friend Magistrate Squarey, of ul. I remember distinctly that Thomey was on board of her be- the mast. It would be about Like Mr. Tucker, I lost all my s and everything else in the of 1892. But here is another bit formation for my friend. Mr. er mentions the second Haidee, the Haidee, but that was in the fifties of the past century. She not compare with the other two, e was colonial built, and for e years was commanded by grand old veteran planter and filler, Capt. Patrick Kelly, father of Mr. Wm. H. Kennedy, Master of Harbor Grace. She a brigantine, but of course, I do remember her; but I have seen ame in the clearing list of the g fleet scores of times. Capt. also had her employed in the dor fishery during summer My old friend, the late Mr. Pat- O'Neill of Reid Nfld. Co's em- was one of her crew both at the and codfisheries for several with Capt. Kelly. Speaking Capt. Kelly reminds me that my very earliest days I heard old-timers remark that he (Capt. was the owner of Kelly's Island, g received a grant from the to that effect and they won- why he never made good his It was from this little island the building stone was procured e erection of our Cathedrals and churches, and it was while ing stone at that island the er Jemima, Capt. John Keefe, wrecked, and three of her crew ed. That was in the sixties. I have a photograph of the old , and intend getting a painting it by Mr. Patrick Hickey, ship- , who is undoubtedly one of our skilled artists at such work, in any kind of artistic work. With d to the way to spell the vessel's we need not hunt up Webster p into Grecian mythology, be- I have read the name Haidee on tern of the ship a hundred and have never known it to be d any other way. But the Ed- of the Telegram's explanation up the question that I am cor- Many of our old ship-owners their vessels named after myth- al characters—Capt. Edward had the Franthes—and there scores of others, which goes to that our ancestors were en- with classical learning.

rty Welcome corded Anita Stewart.

D KENTUCKY" GOES BIG AT THE NICKEL.

Stewart was given a royal e on her re-appearance at the Theatre last night. She has great favourite with St. John's fans for the past ten years, and from last night's enthusiasm lost none of her popularity. ture in which she appeared in popular American classic, "In tucky." The story calls for a of thrilling situations and g climaxes and also contains t powerful love romance you er witnessed. The various re handled capably, particular- part taken by Mahlon Hamil- plays opposite Miss Stewart. ttraction for the week-end is t First National picture en- Old Dad," featuring Mildred Chaplin. This is a big week Nickel and advice to patrons to miss any of these worth productions.

CK'S TASTELESS, large sufficient for ten days per bottle.—oct31,tf

Appeals to the Saving-Wise--Ever the Feature at BAIRD'S.

You save the difference --buying it at BAIRD'S

Making Values in DRESS TWEEDS

DRESS TWEEDS—A Special Line of snug looking Dress Tweeds; 48 inch width, make up well for Fall and Winter wear; assorted mixtures. Reg. $1.80. **Friday, Saturday and Monday** **$1.59**

HEATHER TWEEDS—54 inch Dress Tweeds, showing some very pretty warm tone Heathers and cross-bar effects, fashionable and very reasonable in price. Reg. $2.40. **Friday, Saturday & Monday** **$2.15**

ART MUSLINS—Some new ones, fine in texture, cream ground and very handsome, floral and leaf patterns; they will tone up your rooms. **Friday, Saturday & Monday** **32c.**

TOWELS—Some splendid quality all White Turkish Towels; not too heavy. Just the right weight you like in a Towel. **Special Friday, Saturday and Monday** .. .. **52c.**

CURTAIN LACES—48 inch White Curtain Laces, pretty net centre, sparsely figured and a pretty broad lacey looking border. Reg. 65c. yard. **Friday, Saturday & Monday** **59c.**

WHITE SCRIM—36 inch self striped White Curtain Scrims, strong, sensible and practical hangings; worth 35c. yard. **Friday, Saturday and Monday** .. .. **28c.**

ROLLER TOWELS—These are finished roller towels in unbleached Turkish make, Crimson and Fawn striped, very strong. Reg. 60c. **Friday, Saturday and Monday** .. **52c.**

GUEST TOWELS—In White Huckaback, little Towels you will be proud to have displayed in your guest room. **Friday, Saturday and Monday, each** .. .. **35c.**

CASEMENT CLOTH — Double width plain Casements in shades of Brown, V Rose, Navy, Cream and Canary. Reg. 50c. yard. **Friday, Saturday and Monday** .. .. **45c.**

TOWELING—A serviceable all White Linen Crash kitchen Toweling, very strong; value for 24c. yard. **Friday, Saturday & Monday** **18c.**

BATH TOWELS—Pure White Turkish Bath Towels. These are a special lit, extra thick and firm; plain hemmed ends; $1.60 value each. **Friday, Saturday & Monday** **$1.39**

Read Carefully and Realize the

THOROUGHNESS

OF the following selections, and how aptly they fit in with present day requirements. Notice also, the real, sound values they bring and how eagerly knowing shoppers grab up our offerings each

FRIDAY, SATURDAY AND MONDAY

No Insistence to buy--merely come and see for yourself.

You Save the difference—buying it at Baird's.

Extra Large Size LACE CURTAINS

3½ yards extra full size English Lace Curtains, all White; large all-over lacly patterns; strong mesh; value for $4.00 pair. **Friday, Saturday and onMday** **$3.29**

Handsome Crepe-de-Chene Waists, Navy Serge Dresses, Underskirts, Camisoles and other items urge your inspection

CREPE-DE-CHENE WAISTS — Gorgeous Waists, rich in quality, full of style, with or without collar, round neck, V and square neck, hemstitched and embroidered; others in Net, lace trimmed, long sleeves; shades of Flesh, Taupe, Cream and White; assorted sizes. Reg. $5.00. **Friday, Saturday and Monday** **$2.95**

NAVY SERGE DRESSES—Charming in their elegant simplicity of style, straight line effect, with pretty girdle, round neck, long sleeves, embroidered fronts and braided, assorted shades. Sizes 36 to 44. Reg. $12.00. **Friday, Saturday & Monday** **$8.75**

CHILDREN'S VELVET HATS—Very becoming shapes in coloured Velvets, Brown, Rose, Navy, Saxe and Black; trimmings of buttons and little wreaths. Reg. $4.00. **Friday, Saturday and Monday** **$1.79**

RIBBONS, Rich and Rare

Rich looking Silk Ribbons, 5½ to 7 inches wide, pretty Dresden Ribbons, Moire Ribbons, Merve and Taffeta Ribbons, ideally suited for Camisoles, Fancy Bags, Sashes and Hair Ribbons. Regular values to $1.50 yard. **Friday, Saturday and Monday** .. .. **79c.**

CHILDREN'S DRESSING GOWNS—Heavy Elder make, in fancy Crimson and Navy, round neck, long sleeve, roll collar and girdle. They fit 4 to 8 years. Reg. $3.50. **Friday, Saturday & Monday** **$2.79**

INFANTS' DRESSES—Nicely finished Cashmere Dresses in Pink, Pale Blue and Cream, hemstitched and feather stitched yoke, lace edged at neck and sleeves. **Special Friday, Saturday and Monday** **$1.05**

STYLISH GIRDLES—The newest in Bone and Metal Girdles, very pretty effects, greet the eye, Black and Silver, Crimson and Silver, Green and Silver; suitable for Dress Jumper Suit or Coat Jersey. Reg. $1.70. **Friday Saturday and Monday** **$1.49**

"PHOEBE SNOW" VESTS—Finest of the fine Wool Vests, sleeveless, with strap shoulder, some with fine crochet edge necks; sizes 36 to 44 inch. Reg. $2.20. **Friday, Saturday and Monday** **$1.94**

SPANISH HAIR PINS—The newest thing for the latest style in Hair Dressing, plain and brilliant, assorted styles, round, oval and fan shape. Reg. 70c. **Friday, Saturady and Monday** .. .. **59c.**

UNDERSKIRTS—Warm Jersey Underskirts, Winter weight, in medium Grey shade, button hole edged; full fitting sizes. Regular $3.30. **Friday, Saturday and Monday** **$1.98**

CHILDREN'S NIGHTGOWNS—Your choice of White or Striped Flannelette Nightshirts, with or without collar, galon trimmed; sizes 6 to 12 years. Reg. $2.20. **Friday, Saturday and Monday** .. .. **98c.**

BOUDOIR CAPS—Elaborate affairs in pretty Silks and fine shadow laces; they fit close to the head; individually boxed; Sky and Pink shades. **Special Friday, Saturday and Monday** .. .. **49c.**

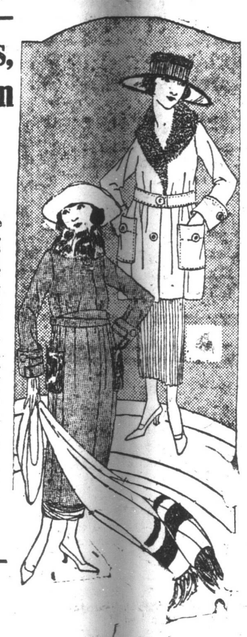

GOOD TOILET SOAPS, first aid to a refreshing wash

SOAP SLABS — Plain White Slabs, individual size; convenient for boarding houses .. .. **10 cakes for 10c.**

BUTTERMILK SOAP — Preferred Soap, pure and lasting. **Our price** .. .. **2 for 9c.**

OATMEAL SOAP — An assortment of Soaps under this price. **Special** .. .. **2 for 13c.**

ARMOUR'S SOAP—Real bath size; durable, and gives a rich lather; cake .. .. **17c.**

ASSORTED SOAPS—Fragrant, latherful Toilet Soaps; ever so many to pick from .. **2 for 15c.**

LEMON OIL, BUTTERMILK & IVORY SOAP, the cake.. .. .. **9c.**

ALMOND and COCOA OIL TOILET SOAPS — Lasting Soaps; the cake .. .. **10c.**

PALM OLIVE SOAP — Has sprung into popular favour; a goodly size cake for .. .. **17c.**

COLGATE'S—All round Soaps for toilet use and Velvet Skin Soap; cake.. .. .. **14c.**

HERB SOAP—Erasmic Toilet Soaps, renowned for their fragrance; cake **16c**

PEARS' SOAP — The genuine Pears' Transparent Glycerine Toilet Soap; a pleasure to use; the cake .. .. **22c.**

GOODWIN'S SOAP and PALM SOAP offer a special value; cake.. .. .. **12c.**

Mail Your Orders

You Save the difference—buying it at Baird's.

SILK CAMISOLES

Very dainty affairs in flesh shades, beautiful quality Silk, trimmed with imitation Filet and Valencienres lace, elastic at waist; sizes 36 to 44 bust. Reg. $1.00. **Friday, Saturday and Monday** .. .. **59c.**

You Save the difference—buying it at Baird's.

SAVINGS

from many Sections of this Store

PILLOW CASES — Frilled Pillow Cases, linen buttoned; far cheaper than you can make them today. **Special for Friday, Saturday & Monday, each** .. .. **49c.**

CUSHION COVERS — Sensible Dark Linen Cushion Covers, with wide frilled border and nicely embroidered in colours. Reg. $1.10. **Friday, Sat. & Monday** .. **89c.**

FOOTWEAR VALUES Supreme

MEN'S STORM RUBBERS—The heavy red sole and heel Rubbers; one pair good for a season; much in demand. Regular $2.50. **Friday, Sat. & and Monday** .. **$2.29**

CARPET SHOES—Strongly made good Carpet Shoes, leather sole and heel; Dark Crimson pattern; home comfort. **Friday, Saturday and Monday**.. .. .. **$1.49**

WOMEN'S TAN BOOTS — Perfect style in 9 inch height laced; perforated front and side; sizes running short; we want to clear the line. Reg. $6.00. **Friday, Sat. & Monday**.. .. .. **$4.39**

SCRUBBERS—Strong coarse Scrubbing Cloths, made to stand hard usage; finished edge; each... .. .. **19c.**

DUSTERS — Wifey's own Duster, soft check flannelette, finished edge; makes a good polisher as well. **Friday, Sat. and Monday ,each** .. **19c.**

BUFFET RUNNERS—A special lot of 16 only White Linen Runners for Sideboard or Buffet; embroidered and hemstitched. Reg. $1.50. **Friday, Sat. & Monday** **$1.35**

PILLOW CASES—3 dozen of these on sale, soft linen make; embroidered and hemstitched. Regular 90c. **Friday, Sat. and Monday, each** .. **68c.**

BOLSTER CASES — Plain strong White Linen Bolster Cases, buttoned end; these offer a special value. **Friday, Saturday and Monday** .... **93c.**

BOXED STATIONERY

Containing 100 sheets of Writing Paper and 100 Envelopes; a pretty good offer in Stationery. **Friday, Saturday & Monday, the box** .. .. .. **42c.**

You Save the difference—buying it at Baird's.

MEN'S WEAR BOYS' WEAR

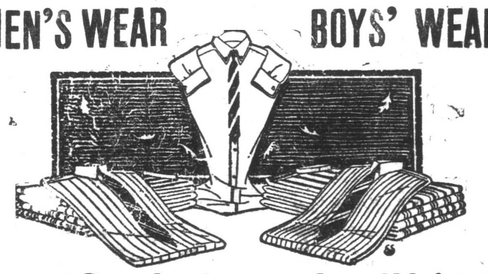

Do not Overlook such Good Values

MEN'S SUEDE GLOVES — Popular Gloves in Dark Brown and Grey; warmly lined; one dome wrist; great wearers and always respectable. Reg. $2.50. **Friday, Saturday & Monday** **$2.30**

BOYS' WOOL CAPS—All Wool Pullman Caps for winter wear; Dark Grey, Browns and Greens; mercerized lining; a boy's cap through and through. **Special**.. **$1.40**

"DE LUXE" SHIRTS — Offer you choice of pretty striped range, double soft cuffs, coat style; Shirts for everyday wear. **Special Friday, Saturday and Monday** **$2.40**

SOFT FELT HATS—New narrow rim Soft Felt Hats; shades of Navy, Fawn, Brown, Light and Dark Greys; corded silk band and bow. Reg. $3.50. **Friday, Saturday and Monday** **$3.25**

MEN'S LINED GLOVES—Sensible, good wearing Lined Kid Gloves, in Dark Brown or Grey; 1 dome wrist. $1.80 value. **Friday, Sat. & Monday** .. **$1.60**

BOYS' WOOL GLOVES—Real Aberdeen Wool Gloves, kid bound wrist, 1 dome fastener; mixed Heathers and Greys; assortment of sizes. **Special** .. .. **79c.**

TOP SHIRTS—Soft finish Shirts, to suit the season; Union make; assorted stripe patterns; warm and comfortable. Some regular $3.00. **Friday, Saturday and Monday** **$2.35**

BOYS' COAT SWEATERS—In medium Heather shades; roll collar, 2 pockets; very snug; they fit from 8 to 14 years. Reg. $1.60 **Friday, Sat. & Monday** **$1.45**

NEW SOCK VALUE — This line brings you Dark Heather Wool Socks, heavy ribbed tops, spliced heel and toe. **Special** .. .. **65c.**

You Save the difference—buying it at Baird's.

SAVINGS

SHEETINGS—A couple of pieces of quality White Sheetings, renowned English make, plain and twilled; 72 x 90 inches wide. Reg. $1.70 yard. **Friday, Saturday and Monday**.. .. .. **$1.38**

WHITE QUILTS — Beautifully patterned White Marcella Quilts, extra full size, 80 x 90. Very desirable value for $5.80. **Friday, Saturday & Monday** **$4.75**

5 O'CLOCK TEA CLOTHS—These are beautiful quality White Damask, with wide hemstitched border; very serviceable. Reg. $2.20. **Friday, Sat. & Monday** **$1.98**

COLOURED QUILTS—Full size Coloured Honeycomb Quilts; made for service; mixed shades Crimson and White, Green and White and Blue and White; fringed. **Friday, Saturday & Monday Special**.. .. .. .. **$4.79**

You Save the difference—buying it at Baird's.

Sale of Rare BEDROOM SETS

Just a Couple of Each Description

Gorgeous affairs for your boudoir, handsome, full size, White Linen Spread, with Shams, Bureau Cloths, Dressing Table Clothes and Circular Cloth, lace and insertion trimmed and heavily raised embroidering, 7 piece sets and three piece sets.

Regular $22.00 for **$16.95**
Regular $27.00 for **$21.50**

You Save the difference—buying it at Baird's.

OUR TOP COAT FOR MEN AT 14.85

Has all the appearance of a much higher priced coat. Lacking nothing in appearance, cut or trim, they stand out to-day as Top-notchers in Top Coats values. See them for yourself.

BOYS' FALL HATS—Assorted shades in Cloths and Felts, stitched leaf, smart, stylish Hats for Sunday wear or school wear; up to $1.00. **Friday, Saturday and Monday** .. .. **79c.**

James Baird LIMITED

You Save the difference—buying it at Baird's.

$3 SPATS for 1.29 TO CLEAR

LADIES' SPATS—A left-over line of smaller sizes, 2, 3 and 4, only for ladies; Navy, Fawn, Brown and Black to choose from. Reg. $3.00. **Friday, Saturday and Monday** **$1.29**

Fire Protection

One way to reduce the Fire Hazard is by using

Sparkproof Roofing.

The Japroid line is sold under the United States Underwriters Laboratories Labels and is

Waterproof, Weatherproof, Sparkproof,

and costs less than other brands of its kind.

There is no better roofing on the market than

JAPROID.

Horwood Lumber Co.,

Limited,
Distributors.

sept20,3m,eod

This Unruly Member

generally starts a riot at midnight drumming up recruits all along the line in an always losing battle. Be wise—seek the

FINEST DENTAL WORK

to be had—right here in our office where the skill will redeem an unruly member or arrest him in his sins.

DR. LEHR,

THE SENIOR DENTIST,

329 Water St.

Specialist in Extracting and Plate Work.

Poultry ! Poultry !

A consignment of the Finest New York and Canadian Chicken, Ducks and Geese. No practical person can compare Milk Fed Birds, surely, with under fed local ones. Our prices for Friday and Saturday (only).

Chicken . . . . 60c. per lb.
Ducks . . . . . 55c. per lb.
Geese . . . . . 55c. per lb.

Large stocks of the Finest Codroy Beef, Mutton, Lamb, Pork and Veal; all fresh killed.

Yours respectfully,
JOHN WALLACE,
Per Blackler & Wallace,
Tel. 1326. 54 New Gower St.

Before Disposing of Your Furs See Us.

We guarentee to pay the highest market prices for all kinds of Raw Furs, and to forward cash by return mail; or if you so desire, we will exchange the value of your furs for any class of goods you require at rock botton prices. Write us for quotations.

The Dominion Stores,
106-8 New Gower Street.
nov15,2mos,eod