THE STANDARD'S SPORTING SECTION

Brooklyn Leads National Race

Pennant Race Growing More Interesting Daily as Leaders Swing Back and Forth.

New York, Sept. 9—Brooklyn hopped into the lead in the National League pennant race today by winning from St. Louis, while Cincinnati slipped to second place as the result of splitting a double-header with Boston. New York, in third place, lost some ground by dropping a close game to the Chicago Cubs.

Cleveland, in the American League, gained a few points by defeating New York and sending the Yanks to third place, while the Chicago White Sox won from Boston and climbed into second place.

YESTERDAY'S RESULTS

NATIONAL LEAGUE.

Brooklyn 4; St. Louis 2.

At Brooklyn—
St. Louis .. .. .. 000200000—2 7 1
Brooklyn .. .. .. 01100011x—4 11 0
Batteries — Doak and Clemons; Grimes and Miller.

Chicago 3; New York 2.

At New York—
Chicago .. .. .. 000001200—3 8 2
New York .. .. .. 000000200—2 5 2
Batteries—Alexander and O'Farrell; Douglas, Nehf and Smith.

Cincinnati 6; Boston 4.

At Boston—First game.
Cincinnati .. .. 02001102—6 12 0
Boston .. .. .. 000301000—4 9 4
Batteries—Eller and Wingo; Scott and O'Neill.

Boston 11; Cincinnati 7.

Second game—
Cincinnati .. .. 200300200—7 11 0
Boston .. .. .. 02000450x—11 12 1
Batteries—Reuther, Ring, Brenton and Wingo, Allen; McQuillan, Townsend and Gowdy.

Pittsburgh 7; Philadelphia 6.

At Philadelphia—
Pittsburgh .. .. 200001301—7 15 0
Philadelphia .. .. 000000231—6 11 1
Batteries—Ponder, Hamilton and Schmidt; Causey, Keenan and Tragesser.

AMERICAN LEAGUE.

Cleveland 10; New York 4.

At Cleveland—
New York .. .. 201000100—4 6 3
Cleveland .. .. 11013004x—10 14 0
Batteries—Quinn, Collins, Mogridge, McGraw and Hannah; Coveleskie and O'Neill.

Chicago 6; Boston 5.

At Chicago—
Boston .. .. .. 200001020—5 9 0
Chicago .. .. .. 00000051—6 11 1
Batteries—Bush and Schang; Cicotte, Wilkinson and Schalk.

Washington 6; St. Louis 5.

At St. Louis—First game.
Washington .. 010100010003—6 11 0
St. Louis .. .. 000002010002—5 11 1
Batteries—Erickson, Zachary and Gharrity; Sothoron and Severeid.

Washington 2; St. Louis 1.

Second game—
Washington .. .. 00001 0001—2 8 0
St. Louis .. .. 000001000—1 5 0
Batteries—Shaw and Torris; Bayne and Billings.

Postponed game.

Philadelphia-Detroit, game postponed, rain.

INTERNATIONAL LEAGUE.

Jersey City 14; Reading 4.

At Reading—
Jersey City .. .. 401403020—14 18 1
Reading .. .. .. 010020001— 4 9 2
Batteries—Wilhelm and Freitag; Brown and Konnick, Goddess.

Baltimore 13; Syracuse 5.

Baltimore .. .. .. 40351212x—18 21 0
Syracuse .. .. .. 100000040— 5 5 1
Batteries — Frank, Sullivan and Styles; McGraner and Casey.

Buffalo 13; Rochester 2.

At Buffalo—
Rochester .. .. .. 100000001— 2 6 1
Buffalo .. .. .. 00305410x—13 18 2

Toronto 2; Akron 0.

At Toronto —
Akron .. .. .. 000000000—0 4 0
Toronto .. .. .. 00000001x—2 4 1
Batteries — Fisher and Walker; Kraft and Devine.

BABE RUTH HITS 47TH HOME RUN

Cleveland, Ohio, Sept. 9—Babe Ruth knocked his forty-seventh home run of the season in the first game of the New York-Cleveland series here today. His drive came in the third inning. There was no one on bases.

October Races On Chatham Track

One of the directors of the Chatham Speedway, which holds many Canadian records, was in the city yesterday. He said that there was a possibility of a race meeting being held in the North Shore town in early October, probably after the Charlottetown exhibition races. It had been the original intention to hold a meet during Labor Day, but this had to be cancelled. The weather is always glorious in Chatham during the month of October, and the racing, if it materializes, should meet with favor from horsemen.

Another Royal Commission?

There should be a law standardizing the perfumes used by ladies who ride in street cars. Nowadays, so many different kinds of scents attack the olfactory organs of a mere man in a car that he is in danger of being gassed and so weakened that he can hardly retain hold of the strap to which he is hanging.

Peter Manning Wins Feature Event

The Champion 4-Year Old Easily Outclasses Field in $10,000 Classic at Hartford

Hartford, Conn., Sept. 9—Peter Manning, champion four year old trotter, this afternoon won the classic $10,000 Charter Oak stake, the feature event of the Grand Circuit meeting here. His victory was an easy one, the son of Azoff easily having the speed of the field and coming home on th estretch with a lead of nearly two lengths in each of the two heats fought. It was Murphy's seventh win of the meeting and the third consecutive year that he has won the Charter Oak stake.

Billy Crozier, the local driver, was the big winner of the afternoon, taking first with Ethel Chimes, a Murphy pacer, in the bitterly fought 2.10 pace and winning the 2.16 pace with Billy Sunday, a member of the Pittman stable. The free-for-all for 3 year old trotting colts was unfinished at the end of the third heat, Worthy Chief, Jane the Great, and Star Bertha each winning a heat. This race will be finished tomorrow, Get-Away Day.

The 2.10 pace brought out the closest finishes of the afternoon when the two entries from the Murphy stables successfully keeping the favorite, Edna Early, from winning the event.

The summaries:

2.10 Pace, 2 in 3. Purse $3,000

Ethel Chimes, b m, by Counsoll Chimes-Puzzy Pumpkins (Crozier) 6 4 1 1
Edna Early, b m, by Robert C. (C. Valentine) .. 3 1 6 2
Symbol S. Forrest, b h, by Symboleer (Murphy) .. 1 5 3 3
Wellington, b g, by Bonnington (Snow) 2 2 2 10
Darvester, b h, by The Harvester, (W. W. Fleming) 4 3 4 10
Colonel Bidwell, b g, by Colonel Forrest (Briggs) .. 5 6 5 ro
Walter S., b h, by The Imitator (D. Valentine) .. .. 7 dr
Time—2.02½, 2.04 3-4; 2.03 3-4; 2.08½.

Charter Oak, 2.12 Trot. Purse $10,000

Peter Manning, b g, by Azoff-Glendora G. (Murphy) 1 1
Moko Axworthy, b g, by Howard Mann (Snow) 4 2
Lake Riddell, b h, by J. Malcolm Forbes (Packer 2 6
Kings Watts, b h, by General Watts, (McDonald) 3 3
E. Colorado, b h, by Colorado E. (Cox) 3 9
Hollyrood Naomi, b m, by Peter the Great (Dodge) 6 4
Bonnie Del, b g, by Del Coronado (Hinds) 7 5
Princess Etawah, b m, by Etawah (White) 9 7
Sibbingen, br g, by Lord Bingen (C. Valentine) 8 8
Time 2.05 3-4; 2.05 3-4.

2.16 Pace, 2 in 3. Purse $1,000

Billy Sunday, blk g, by Justo-Friendless (Crozier) 1 1
Oma Bingen, b m., by King Bingen. (Small) 2 2
Joe McK., b g, by Bonnie McK (Bush) 3 3
Bonique, b m., by Count Bonnie, W. R. Flemming) 4 4
Lady Brook, b m, by Justice Brook (Snow) 5 5
Time—2.06½; 2.06¼.

Three Year Old Trot, 2 in 3. Purse $1,500—(Unfinished)

Worthy Chief, br g, by Worthy McKinney (Crossman) .. 1 2 2
Jane the Great, b f, by Peter the Great (Cox) 2 3 1
Sister Bertha, b m, by Dillon Axworthy (Serrill) 3 1 3
Liberty Loan, b c, by Etawah (Snow) .. .. 4 dis
Time—2.09½; 2.09½; 2.10 3-4.

Hartford, Conn., Sept. 9.—Drivers Cox, Crossman and Serrill brought their colts out for the fourth heat of the three-year-old event despite the fact that the judges and timers had departed. They lined up for the start and scored down, getting the word from several newspaper men who were in the stand. Cox's mare, Jane the Great, won tthe heat. The drivers are said to be averse to starting their colts tomorrow, as they are planning to race in Syracuse, Monday.

Frank Murchie Buys Lady Grattan

The Milltown Horseman Secures the Premier Free-For-Aller of the Circuit.

Lady Grattan, the Montreal free-for-aller, that has been burning up the Maine and Montreal circuit this season, is now the property of Frank Murchie, of Milltown. The sale was consummated at Presque Isle, Me., yesterday, and the price paid is said to have been $6,000. The fast mare brought here this year by A. Faulkner, of Montreal, has been admired by all horsemen and was the favorite in the free-for-all class raced here two weeks ago. The mare got the record of 2.09½ at Houlton last week. The horse will probably be handled by Peter Carroll, who is now handling Bill Sharon, in which Mr. Murchie is interested.

New England Champions

New Haven, Conn., Sept. 9 — The New Haven Club clinched the pennant in the Eastern League by defeating Waterbury yesterday.

Chief Bender, famous star pitcher, is managing the winning team.

Prize Fights Legalized

Boston, Sept. 9—Professional prize fights open to the public were legalized in Boston yesterday.

NEW BRUNSWICK KENNEL CLUB BENCH SHOW CLOSED

Charles G. Hopton of New York City Finished Judging Last Evening—Irish Setter Owned by Mrs. E. J. Wallace, St. John, Best Dog in Show — Presentation of Prizes.

Sonora Rheola Jess, an Irish setter bitch, has the signal honor of being the best dog in the 1920 show of N. B. Kennel Club. She is owned by Mrs. E. J. Wallace, wife of the superintendent of the show. The decision was made last evening at the conclusion of the judging by Judge Charles G. Hopton, of New York City. Britannia's Pride, an English setter bitch, owned by James Latimer, was reserve.

A Compliment

It is a great compliment to St. John sporting dog fanciers to have two gun dogs the best in the show. What enhances their victory over Victorious, Wm. Mackin's fine bull-dog, is the fact that Judge Hopton is himself a famous bull-dog breeder, and it clearly shows that the best dog won. The setters are both of a very high class and the Standard has it from Judge Hopton that either one of them would make a name for themselves in the premier New York show.

Without a doubt, the show this year has been the best in the history of the club. The class of dogs was much better than any previous year, while it also surpassed all others in the point of numbers. There were a much larger number of Nova Scotia dogs in the show this year than former years, and all the dogs were of good quality. Keen interest was taken in the show by the general public, and a feeling of pride has been stirred up in the class of dogs now owned by New Brunswick fanciers.

Where Credit is Due

The success of the show reflects great credit on Judge Hopton, W. C. McKay, secretary of the club; E. J. Wallace, superintendent of the club, and the members generally.

In the afternoon's judging, St. Stephen dogs were to the fore in the smooth fox-terriers division. Bellum Velocity was best of breed, while Bellum Mystic was winner's bitch. Both these dogs are owned by Percy S. Clark.

In the cocker spaniels, Champion Sir Mangis was the best of breed, while Alhambra Joybells was the best of opposite color. Both of these dogs are owned by L. McC. Ritchie.

Jerry II., owned by Geo. A. Dickson, captured the bulk of the honors among the sporting spaniels.

In the Pomeranians' class, Pomono Hello Black Boy, owned by E. J. Morris, of Newcastle, was winner's dogs and best of breed. Queenie, owned by Mrs. Wm. O'Keefe, was winner's bitches.

Ting Fang, of Meridale, owned by Mrs. P. A. Margeson, of Kentville, took the honors in the Pekingese division.

The judging in the variety and open classes took place in the evening, followed by the competition for the best dog in the show.

Yesterday's Judging

The full results of yesterday's judging follow:—

Fox Terriers, Smooth.

Canadian Bred Dogs—Bellum Velocity, 1st, Percy S. Clark, St. Stephen; Jim, 2nd, E. Fullerton, Pictou, N.S

Novice Dogs and Bitches—Bellum Velocity, 1st; Master Ted, 2nd; Walter B. Smith; Rex, 3rd, Geo. C. Farren.

Limit Dogs—Bellum Velocity, 1st; Master Ted, 2nd.

Open Dogs—Bellum Velocity, 1st; Jim, 2nd; Master Ted.

Winners Dogs—Bellum Velocity, 1st! Jim, Reserve.

Canadian Bred Bitches — Bellum Mystic, 1st, Percy S. Clark, St. Stephen; Reg, 2nd, C. Woodley.

Limit Bitches—Bellum Mystic 1st; Peg, 2nd.

Open Bitches — Bellum Mystic, 1st; Bellum Trixie, 2nd, W. J. Horton; Fairville Primrose, 3rd, St. J. Horton.

Local Dogs and Bitches—Bellum Velocity, 1st; Master Ted, 2nd.

Maiden Dogs and Bitches—Bellum Velocity, 1st; Bellum Mystic, 2nd; Master Ted, 3rd; Rex, reserve.

Bred by Exhibitor—Bellum Velocity.

Winners Bitches—Bellum Mystic.

Best of Breed—Bellum Velocity.

Cocker Spaniels.

Puppy, Dogs and Bitches (any color)—Sport, 1st, R. Garnett.

Can. Bred Dogs (any color)—Heather Boy, 1st, Harold Parks; Kahki, 2nd, G. F. Gregory; Buddy, 3rd, Col W. H. Harrison.

Limit Dogs, black—Gyp, 1st, Gerald F. Wallace.

Novice Dogs and Bitches (any color)—Little Miss Freckles, 1st James A. Whitebone; Brownie, 2nd, Basil D. Robertson.

Open Dogs, black—Gyp, 1st.

Limit Bitches, black—Flush, Thos. Kitlen.

Open Bitches, black—Flush.

Limit Dogs, Solid color other than black—Teddy, 1st, Harold E. Williams; Kahki, 2nd; Alhambra Murphy, 3rd, Miss E. E. Ritchie.

Open Dogs, solid color, other than black—Teddy, 1st; Kahki, 2nd; Brownie, 3rd.

Open Bitches, solid color other than black—Brown Baby, John Scott

Limit Dogs, parti color—Heather Boy, 1st; Alhambra Burlington Bertie 2nd, L. McC. Ritchie.

Open Dogs, parti color—Champion Sir Mangis, 1st, L. McC. Ritchie; Heather Boy, 2nd.

Limit Bitches, parti color—Alhambra Joy-bells, 1st, L. McC. Ritchie; Miss Fluffy Ruffles, 2nd, J. C. Pollock; Little Miss Freckles, 3rd.

Open Bitches, parti color—Queen Ernestine, 1st, John Scott; Little Miss Freckles, 2nd.

Local Dogs (any color)—Teddy, 1st; Kahki, 2nd; Brownie, 3rd.

Local Bitches (any color)—LaSalle Beauty, 1st, L. McC. Ritchie; Little Miss Freckles, 2nd; Gyp, 3rd, Henry Meade.

Maiden Dogs and Bitches—Kahki 1st; Little Miss Freckles, 2nd.

Winners Dogs (solid color)—Teddy.

Winners Bitches (solid color)—Flush.

Winners Dogs, parti color—Champion Sir Mangis.

Winners Bitches (parti color—Alhambra Joy-bells.

Best of Breed—Champion Sir Mangis.

Best of Opposite color—Alhambra Joy-bells.

Sporting Spaniels.

Canadian Bred Dogs and Bitches—Jerry II., 1st, Geo. A. Dickson; Flo, 2nd, E. D. Ring.

Limit Dogs—Jerry II.

Open Dogs—Jerry II.

Limit Bitches — Rowdy, J. Bruce MacPherson.

Open Bitches—Fan, 1st, Robert Gordon; Flo, 2nd; Rowdy, 3rd.

Local Dogs—Jerry II.

Local Bitches—Flo, 1st; Rowdy, 2nd.

Winners Dogs—Jerry II.

Best of Breed—Jerry II.

The Miscellaneous Class was won by Bruce, an Eskimo dog, owned by R. G. Carson.

Pomeranians.

Canadian Bred Dogs and Bitches—Pomono Hello Black Boy, 1st, E. J. Morris, Newcastle; Topsy, 2nd, Steve Zadzievski.

Novice Dogs and Bitches—Pomono Hello Black Boy, 1st; Topsy, 2nd.

Limit Dogs—Pomono Hello Black Boy.

Open Dogs—Pomono Hello Black Boy.

Limit Dogs, over seven lbs.—Fluffy II., Mrs. Wm. O'Keefe.

Open Dogs, over seven lbs.—Fluffy II.

Limit Bitches, seven lbs and under—Topsy.

Open Bitches, seven lbs. and under—Topsy.

Limit Bitches, over seven lbs. — Queensie, Mrs. Wm. O'Keefe.

Open Bitches, over seven lbs. — Queenie.

Local Dogs and Bitches—Pomono Hello Black Boy, 1st; Topsy, 2nd.

Maiden Dogs and Bitches—Pomono Hello Black Boy, 1st; Topsy, 2nd.

Winners Dogs—Pomono Hello Black Boy.

Winners Bitches—Queenie.

Best of Breed—Pomono Hello Black Boy.

Pekingese.

Canadian Bred Dogs and Bitches—Mitze Kong, 1st, Miss Jean Van Buskirk, Fredericton.

Novice Dogs and Bitches — Ting Fang of Meridale, 1st, Mrs. P. A. Margeson, Kentville, N. S.; Black Prince of Cedar Crest, 2nd, Mrs. P. A. Margeson; Mitze Kong, 3rd.

Limit Dogs and Bitches — Ting Fang of Meridale, 1st; Black Prince of Cedar Crest, 2nd.

Open Dogs—Ting Fang of Meridale, 1st; Black Prince of Cedar Crest, 2nd; Mitze Kong, 3rd.

Local Dogs—Mitze Kong.

Winners Dogs—Ting Fang of Meridale; Black Prince of Cedar Crest, reserve.

Best of Breed—Ting Fang of Meridale.

Toy Poodles.

Open Dogs and Bitches—Silvia, J. V. Duggan, Halifax.

Winners Bitches—Silvia.

Best of Breed—Silvia; Bubbles, reserve.

Maltese Terriers.

Open Bitches—Dewey, 1st; Miss Redmond Alward.

Open Dogs—Sport, 1st, R. H. Hamilton; Dinty, 2nd, R. H. Hamilton.

Local Class—Dewey.

Best of Breed—Dewey.

Manchester Terriers.

Open Class—Annie, C. H. Wisener, Pictou, N. S.

Sky Terriers.

Open Class—Toby II., Mrs. Wm. O'Keefe.

King Charles Spaniels.

Open Class—Puffin, Jos. P. Driscoll.

Variety and Open Classes.

Sporting Dogs and Bitches—Irish Setter, Barney II., G. B. Taylor.

Non-Sporting Dogs and Bitches—Collie, Campbell stylish, Edw. McGuire.

Terriers, Dogs and Bitches—Bellum Velocity, smooth fox terrier, Percy S. Clark.

Toys, Ting Fang, of Meridale, Pekingese, Mrs, P. A. Margeson, Kentville.

Open Sporting Brace—Barney II and Jona's Irish Nellie, Irish Setters, G. B. Taylor.

Non-Sporting Brace—Collies, J. W. Cameron.

Best Brace of Terriers (Wire)—Fox Terriers, J. B. Moore.

Best race, any breed—Irish Setters, G. B. Taylor.

Open Sweepstakes—G. B. Taylor, 1st; Barney II, Irish Setter, L. McC. Ritchie, 2nd; Sir Nonges; Cocker Spaniel, G. B. Taylor, 3rd Jona's Irish Nellie.

The H. R. CcLellan cup for best provincial bred dog or bitch was won by Champion Rocket, English setter, Dr. F. Gordon Sancton.

Local Sporting—Champion Rocket, English Setter, Dr. Sancton.

Local non-Sporting—Campbell stylish, Collie Edw. McGuire.

Local Terrier—Crack Desire Airedale, Arthur McCarthy.

Best Local Boston Terrier—First Chance, Arthur Crowley, Fredericton.

Best Collie Bitch in Shaw—Ormskuk Queen, Robert Jameson.

Best Local Bred Terrier owned by a member of N. B. Kennel Club Bellum Velocity, smooth Fox Terrier, Percy S. Clark.

est Local Puppy in the show—County May Fly, English Setter.

Local Sporting Brace—Irish Setters, G. B. Taylor.

Local Non-Sporting Brace—Collies, J. W. Cameron.

Best Stud Dog and one of his get—Champion Rocket, English Setter, Dr Sancton.

Breeders' Stake Cup — Princess Patricia, Pointer, James Laidlaw.

Best Puppie Bred by Exhibitor—Count May Fly, English Setter.

Alex. Lesser Trophy Cup for Best local dog in the show—Champion Rocket, English Setter, Dr. Sancton.

Best Setter Puppy—Count May Fly English Setter, Gerald McCarthy.

Members' Sweepstakes—Barney II. 1st, G. B. Taylor; Champion Sir Mangis, 2nd, L. McC. Ritchie; Jona's Irish Nellie, 3rd, G. B. Taylor.

Best Terrier Bred and Owned by member of N. B. Kennel Club—Bellum Velocity, Percy S. Clark.

The late Gov. Ganong Challenge Trophy Cup was won by ellum Velocity, a smooth Fox Terrier, owned by Percy S. Clark, of St. Stephen.

Children's Variety Class—Miss, Irish Setter, Miss Katherine Siedensticker.

Veterans Class—Princess Patricia, Pointer, James Laidlaw.

Best Sporting Puppy in the show—Count May Fly, Gerald McCarthy.

President's Cup for the best dog in the show—Sonore Rhevola Jess, Irish Setter, Mrs. E. J. Wallace.

Reserve—Britannia's Pride, English Setter, James Latimer.

At the conclusion of the judging the cups were presented to the winners in the special and regular classes. H. R. McLellan officiated at the presentation and in doing so took occasion to voice his appreciation of the wonderful results of this year's show.

Horses Entering From The States

Those Entered in Races Will Not be Held up Over Veterinary Inspections.

Fredericton, N. B., Sept. 9—Horses entering the Maritime Provinces from the New England states for the harness races during the next few weeks will find the barrier of red tape over veterinary inspections, which held up some of the stables in July swept aside.

When several strings were held up at Aroostook Junction in July, en route here to race, the Fredericton Park Association took the matter up with Hon. Arthur Meighen, and instructions were then issued to the inspectors in New Brunswick that the entry of the race horses was to be facilitated as much as possible.

This week a letter has come from Premier Meighen, enclosing a memorandum from Dr. Torrance, veterinary director-general, in which he writes that instructions have already been sent out with regard to admitting horses coming in for the fall faire and races.

Bill Sharon Shows Class At Presque Isle

New Brunswick Horses Make Racing Interesting in the Potato Country.

Presque Isle, Me., Sept. 9—Weather cleared up today and, after hours of strenuous work and the use of every available appliance on hand to dry the track, the races were started over a fairly good course, which improved with every heat raced over it, and, as shown by the time of the heats, was in good shape before racing was concluded.

In the 2.13 trot and pace after Rob Waller had finished first and second in the first two heats, the judges substituted Garrison for Taylor behind the horse, and he finished 2-2 in the next two heats.

In the 2.25 trot, Peter Prodigal, after winning two heats, was given a great battle through the stretch by Togo M., who was out finishing him, but within three lengths of the wire made a break. Peter Prodigal almost at the same time left his feet, both horses finishing on the run. Judges awarded the heat and race to Peter Prodigal who finished first.

The 2.30 pce was won in straight heats by Northern Mack, driven by Maine's popular driver, John Willard.

Two heats of the 2.20 trot and pace were raced and won by the Canadian trotter, Bill Sharon, driven by the veteran Nova Scotia driver, Peter Carroll.

Harry Nevers, of Houlton, won the only heat of the 2.16 trot and pace raced with Lee Ervin's pacer, Peter Setzer.

2.13 Trot and Pace—Purse $500

Bianche H., b. m., by Commodore Bingen (Wilkard) 2 1 1 1
Rob Waller, b. h., by Grattan McGregor (Taylor and Garrison) .. .. .. 0.. 1 2 2 2
Little Anna, s. b. m., by Peter Odonna (Gerow).. 3 3 3 3
Time: 2.16¼, 2.15¾, 2.12¾, 2.14¾.

2.25 Trot—Purse $500

Peter Prodigal, b. s., by Peter the Great (Garrison) 1 1 1
Togo M., b. g., by Togo (Hanafin) 4 2 2
Jimmie Forbes, b. g., by J. Malcolm Forbes (Fox) 2 4 3
Scmersworth Boy, b. g., by Todd Bingen (Nevers) 3 3 4
Jayman .. .. 5 5 dr.
Time: 2.18¼, 2.20¼, 20.18¼.

2.30 Pace—Purse $500

Northern Mack, br. g., by Northern Maine (Willard). 1 1 1
Marion L., b. m., by Peter the Great (Fox) 6 2 2
College Swift, blk. g., by Alto Dewitt (Hanifan) 2 3 3
Don Q., b. g., (Nevers) 3 5 4
Sackarose, Northern Lily and Kara K. also started.
Time: 2.16¼, 2.15¼, 2.18¼.

2.20 Trot and Pace—Purse $500

(Unfinished)

Bill Sharon, by Capt Aubrey (Carroll) 1 1
Nero Bingen, b. h., by Wille Bingen (Willard) 2 4
Pearl Bourbon, blk. m., by Bourban (Cameron) 5 2
Bannard, b. s., by Baron McKinney (Fox) 3 3
Tillie Tipton, b. m., by Ozowe (Dewitt) 4 6
Baron, b. g., by Bingan (Nevers) 7 5
Charlie Jefferson, ch. g., by Reo Elmwood, Jr. 6 7
Time: 2.15¼, 2.15¾.

2.15 Trot—Purse $500

(Unfinished)

Peter Setzer, b. g., by Henry Setzer (Nevers) 1
Commodore Dalk, b. g., by Vice Commodore (Jamieson) 2
Earl North, br. g., by The Northern Man (Sharon) 3
Jeffrey, b. g., by Cabel (Dewitt) .. 4
Time: 2.17¼.

Trying To Bring Dibble Or Kelly

Aquatic Championships for Maritime Provinces Held Here Saturday Week.

The aquatic championships for the Maritime Provinces, under sanction of the A. A. U. of Canada, will be held by the athletic association of the St. John Commercial Club on the Courtenay Boy course, Saturday, the 18th inst., at 3 p. m.

The programme will include:

Four-oared senior.
Four-oared junior.
Single senior.
Single junior.
Boys' single, open to boys under 16 year of age.

The entries close on the 16th inst. with Frank White

This announcement will be received gladly by the large number who enjoy boat racing, one of the cleanest sports known. As this is perhaps the final aquatic event for the season, and the oarsmen still in condition, the list of entries should be large.

It is hoped that some of the Halifax clubs will send crews or single scullers to take part in the races, as this would make the programme all the more interesting.

The prizes will be the regulation gold medals, and the committee will do all in its power to make this event one of the best ever. An effort will be made to have Bob Dibble, the champion amateur single sculler, to enter in the seniors, and, in event of Dibble not coming, Kelly, the champion of the New England States, will be communicated with. To have either of these scullers row against Hilton Belyea would give the local oarsman his first real race. Belyea has had it easy so far, having defeated all comers in St. John, Shediac, Halifax and other regattas. He is rowing in good form this year, and it needs an oarsman faster than the present Maritime Provincial scullers to put the local man at his best.

Belgians Are Poor Losers

Herbert MacDonald Tells of Incident When British Polo Team Was Hissed.

Toronto, Sept. 9 — Among the advance guard of returned Canadian Olympic athletes, ten of whom arrived here yesterday, was Herbert MacDonald, the veteran cyclist. In an interview here, he spoke of the booing and hissing, and disrespect shown the British flag by Belgians when the British polo team won from the native team.
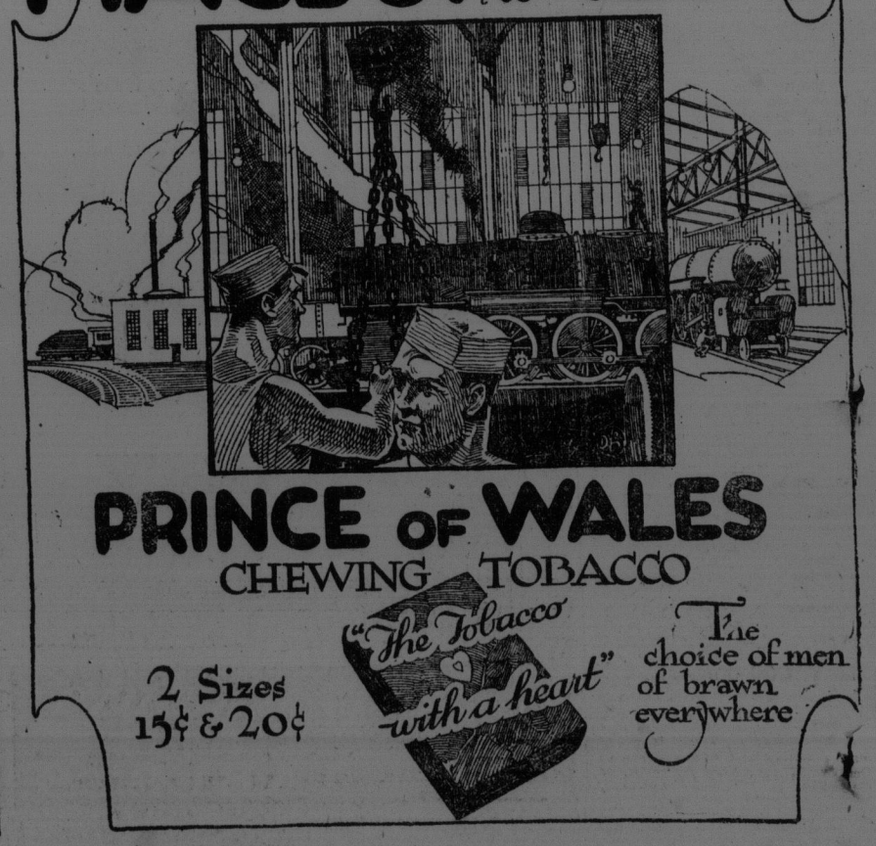
"It was not any evidence of ill-feeling between the Belgians and the British," said Mr. MacDonald. "They, like England and Canada and the United States, and all the rest of their Allies in the war, but they are poor losers in sport and hissed and booed, and howled every time a decision went against their men. We are not used to that stuff, and so it seems worse than it really is. Outside of the stadium the people treated us great."