Buy Your New Suit Here and Save 35 Per Cent

The woman or miss who is now about to buy her new spring apparel will do well to inspect our charming display of Smart Suits. Here she will find the season's newest styles and materials at prices that mean a saving of 35 per cent.

SUITS--- Beautiful line of Spring Suits, in all colors and sizes. On sale for **$17.50**

SUITS--- A fine line of Spring Suits, in all colors and sizes; in box-tailored and pleated styles. **$25.45**

OTHER LINES UP TO $40.00.

Dainty Spring DRESSES On Sale Friday and Saturday

75 Dainty New Silk Dresses go on sale at a saving to you of 40%

Never has such an opportunity been offered to the ladies of London to buy their Spring Dresses at such reductions so early in the season. All these Dresses have just arrived; new, fresh stock, featuring Dame Fashion's newest styles in Taffetas, Georgettes, Messalines and Crepe de Chines.

DON'T MISS THIS OPPORTUNITY—GET HERE EARLY TOMORROW.

JAP SILK WAISTS, $2.50, $2.98, $3.55

ON SALE FRIDAY AND SATURDAY. ASSORTED STRIPES AND PLAIN COLORS.

COATS, $12.45 to $38.75

Featuring all the very latest styles in Velours, Burella Cloth, Gabardines, Wool Poplins, Serges, Tweeds and Checks.

CHILDREN'S COATS, $6.45 UP

A Snappy Display Just Put Into Stock, In All Materials and Styles.

Don't Miss Our Millinery Display

Here you will find assembled a gorgeous collection of dashing models that are faithful reproductions of the high-priced New York and Parisian Hats. Many new pastel colorings at prices that range from $3.95 to $12.00. Come in and see this display today.

Metropolitan Suit & Skirt Mfg. Co.

232 Dundas Street. Opposite Majestic Theatre.

HAT BARGAINS

10 Dozen This Spring's SAMPLE SOFT HATS

All the new shapes and colors. Regular $3.50, $4.00 and $4.50 lines. On sale tomorrow and Saturday

For $2.85

John Graham & Co.

MOIR'S *Chocolates*

Even a love story is sweeter when accompanied by a box of Moir's Chocolates.

There's a quality to Moir's that makes them prime favorites with all lovers of fine chocolates.

Moir's Limited, Halifax, N.S.

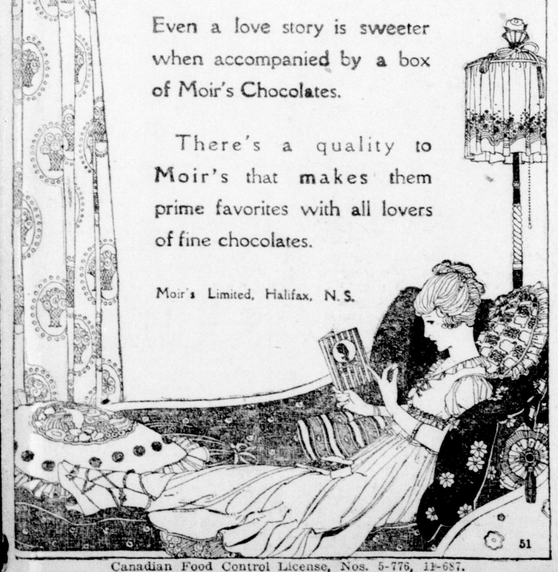

51

Canadian Food Control License, Nos. 5-776, 11-687.

SALARY INCREASES GRANTED TO MANY CITY HALL WORKERS

Finance Committee Revises Wage List For Year.

INCLUDES DEPT. HEADS

Treasurer, Clerk and Engineer Ask $1,000 Jump—Given Half of It.

Exhibiting the Christmas spirit, the members of No. 1 committee at a special meeting last night granted general increases ranging from $50 to $500 a year to the various city hall employees. The heads of all departments were remembered. Few there were who did not participate, among these being the employees of the assessment department and the police court employees. The auditors were also passed by. The employees of the assessment department will be considered when a report is received from Assessment Commissioner Stephen Grant.

The city clerk, city treasurer and city engineer were each granted an increase of $500, making their salaries now $3,500. J. W. McCallum was given a $400 increase to $2,000, while Building Inspector A. M. Piper and Assessment Commissioner S. Grant were given $200 a year increase, making their salaries $1,600 and $2,600 respectively. W. S. J. Saunders, assistant treasurer, received $200 a year increase to $1,800. R. C. Turner, tax collector, is to get $1,850, an increase of $150, and D. C. Platt, special tax collector, was raised $100, making his yearly salary now $1,000. Market Clerk W. C. Maker and Weigh Scales Clerk James Dean will receive $1,100 this year, being increases of $150 and $100 respectively.

Passed Up Police Court.

No change was made in the salaries paid the police court officials. Increases varying from $50 to $100 were granted the clerks in the department of the city clerk, city engineer and city treasurer.

The question of the auditors' remuneration was brought up, and it was suggested that it be increased by $250 each per annum. Mayor C. R. Somerville thought that if they wished increases they should have applied for them. He did not like the system of "rushing up the salaries without any request being received."

Chairman L. S. Holmes called attention to the fact that some of the department heads had not asked for increases.

Nothing For Auditors.

Mayor Somerville thought that there could not be this comparison, as the auditors take the job by contract rather than being regular employees.

There was a general impression that the increase asked was too high when a suggestion was made that the city treasurer, city clerk and city engineer be granted a $1,000 increase.

Ald. S. R. Manness said this was too large an increase, and Ald. C. G. Moorhead and Ald. O. I. Cunningham agreed.

On motion of Mayor Somerville it was cut to $500.

The members of the committee were unanimously of the opinion that the three officials were worthy of the larger increase and the only reason it was not given is because of the financial conditions brought on by the war.

$25 Minimum.

Discussing the request of the temporary assessors for a salary of $100 a month (they now receive $85), Ald. G. B. Drake asserted that "No man could maintain a home on less than $25 a week."

Ald. Cunningham did not object to the increase, but he thought that a report should be received from the head of the department in all cases before the committee granted any increases.

It was suggested that the assessors held responsible positions, and they should receive suitable salaries.

Chairman L. S. Holmes questioned whether the situation was not a clerical one.

Mayor Somerville intimated that fixing the assessment of the property of the city was not clerical work.

Is It Fixed?

Ald. Cunningham asked whether the assessment was not fixed by the assessment commissioner in his office before the assessors started their rounds.

Thus the assessors had nothing to do with valuing the property for the assessment. There was some criticism of this method of assessing the city. The committee thought that if this were true there should be a change in the system of assessment.

Ald. Cunningham stated that he had it on good authority that this is the method that is followed.

There was also some discussion in reference to an increase in salary for Assessment Commissioner Stephen Grant. The suggestion was made that he be raised $200.

Calls Some "Deadwood."

Ald. Cunningham hesitated to approve this. "The city has to carry a certain amount of deadwood in the person of some city hall employees, and I suppose we will still have to follow the custom," said he. "But the time comes when the men by reason of age reach their maximum capacity and I question the wisdom of granting increase then." The increase was finally granted unanimously.

D. H. McDermid asked that the allowance to the Children's Aid Society be increased to 50 cents a day for each city child there with a maximum yearly allowance of $2,000. The present rate is 20 cents a day with a maximum of $1,000.

It was decided to put $2,000 in the estimates for this purpose. A communication was received from the separate school board stating that it would require $29,750 this year. Last year the amount was $25,757. It also intimated that the board agreed to accept the same tax rate as that which will be levied for the public school funds.

Grant for Dishes.

A request from Mrs. A. T. Edwards on behalf of the soldiers' reception committee composed of members of Red Cross, the soldiers' aid, and the Ministerial Alliance asked for a grant of $404 for the purpose of buying some dishes, and was granted. The amount was added to the estimates.

Requests for grants from the Ontario Safety League and the imperial war relief fund were not granted.

The question of the new fire hall situation was laid over for future consideration. It was decided that no hall would be erected this year.

An appropriation of $95,000 for Victoria Hospital was approved. Last year's appropriation was $92,534.40, and for the police department $80,545.67 was included in the estimates.

It was decided that the full half-mill appropriation should be given the parks board this year.

ONE OF LONDON'S EARLY VOLUNTEERS IS NOW ON HIS WAY HOME

Corp. and Mrs. A. J. Clark have just received word that their son, Cadet R. A. Clark, who left Canada for overseas in August, 1914, will be home in a few days.

This young Londoner went to France with the Engineers and served there continuously until he was selected to go into the Royal Air Force. He was training for his commission when the armistice was signed.

"Bob" is well known, especially in West London, and he will receive a hearty welcome on his return after more than four and a half years of service, most of which was spent in the fighting area.

McWILLIAMS—McASKELL.

HIGHGATE, March 19.—The marriage was solemnized at Duart manse on Wednesday, March 12, of John McWilliams of Orford to Effie McAskill, daughter of Mr. and Mrs. Peter McAskill of Highgate. Rev. J. D. Bannatyne officiated.

EAST END UNION BIG SUCCESS, SAY T. AND L. DELEGATES

Trouble Being Experienced Getting Bread Peddlers Together.

Reports on the meeting held in the east end last week for the purpose of organizing the mechanics in McClary's and other factories were submitted by several delegates at the trades and labor council meeting last evening. The east end meeting was described as a huge success, and the statement was made by one delegate that he had secured the names of 102 men, and that since the meeting 40 or 50 more had applied to him with a view of joining the organization.

A delegate from the cigarmakers' union complained that members of the council were apparently not sufficiently upholding union labor by demanding union-made tobacco, manufactured by firms employing union labor, and they reported in many instances that they could not get rid of it. He urged the delegates to support the union by their patronage.

Help Montreal Strikers.

A grant of $10 was voted to the cigarmakers of Montreal to help them in their campaign against the manufacturers. A letter from the eastern organization stated that, in spite of many difficulties, very few men had deserted the union in its fight.

The United Textile Workers of Georgia and South Carolina wrote asking for a contribution to aid them in a fight for an eight-hour day. The council took no action, the opinion being expressed that, in view of the almost universal social unrest, such requests were likely to be made in very large numbers.

A communication from the trades and labor council of Brantford, asking the local body to support its petition for the abolition of the property qualification requirement for aldermanic candidates, was referred to No. 1 committee.

The Toronto Printing and Allied Trades Union wrote urging support for a movement to have the Church of England Hymnal printed in Canada instead of in Great Britain as at present. The council decided to send a resolution along the line suggested to the Bishop of Huron, who is the chairman of the hymnal committee.

The council took no action in the matter of a request from the National Women's Trade Union League that a woman delegate be sent to a convention to be held in Philadelphia.

Donate Fine to S. A.

John A. Flatt wrote from Hamilton stating that he would be in London toward the end of the present month for the purpose of organizing any trades which were still unorganized in the city.

A resolution was adopted deciding to donate to the Salvation Army the $33 subscribed by and through the council toward the fine imposed of $200 recently on a returned soldier convicted of having liquor in a place other than his private residence, the fine having been reduced to $20 since the collection was started.

A street railway delegate reported that Richard Simcoe, for many years a motorman on the Richmond route, who died recently, had been buried that afternoon. On a resolution by another delegate the council decided to send a letter of condolence to the widow of the deceased member, who was spoken of in the highest terms as a union man of many years' standing.

Some discussion occurred over the question of the bread drivers' union, which it was understood, was to be formed. Some of the delegates reported that not much headway had been made, as the drivers had apparently fallen out among themselves, and those of one firm in particular were accused of "knocking" those working for other firms and of trying to take their trade away by telling their customers that they were not union men. It was arranged for the organization committee to meet this evening for the purpose of taking up this question.

DAMAGE AWARD OF $4,500 AGAINST STREET RAILWAY

Jury Out Two Hours in the Waite Action.

In the case of Waite vs. the London Street Railway Company, the jury, which was out more than two hours last night, awarded the plaintiffs $4,500 damages.

Annie Waite and William S. Waite sued the street railway for $10,000 for damages which the former plaintiff received when a car in which she was riding collided with another car near Queen's Park. As she was confined to her bed during the trial an order was secured from Hon. Mr. Justice Rose, who is presiding at the court, to have her evidence taken at her home.

I. O. D. E. CONCERT IN SOLDIERS' CLUB

A delightful concert was staged last night in the Soldiers' Club under the auspices of the I. O. D. E. The program consisted of songs, club-swinging and dancing. Mrs. Oram, who has been caretaker of the club since its organization here nearly four years ago, was given a hearty vote of thanks for her kindness shown towards soldiers in the club rooms.

The program follows: Pte. Thompson, club-swinging; Mr. Clarke, F. Robinson, Pte. Edwards, Miss Anna Grant, Walter Slann, Pte. Hewitt, H. Stevenson, Charles Hughes, songs; Miss Violet Hunt and Master Cecil Hunt, Scotch dancing. W. Slann was chairman.

ROBBERS CUT AIR BAG AND STALLED FREIGHT

By cutting the air brake hose on a local westbound C. P. R. freight train near Komoka on Tuesday night, some persons who are unknown to the railroad police stopped the train in order that they might steal some goods from one of the cars.

When the hose was cut the train stopped suddenly and the crew on making investigation found one of the doors of a freight car open and nine cases of shoes strewn about. Nothing was missing.

LOCAL MEN GOING TO QUEBEC CLEARING DEPOT

Five sergeant-majors and five other ranks have been asked for by the clearing service command, and the following names have been submitted by the local headquarters authorities and the men probably will proceed to Quebec to report for duty within a few days:

As sergeant-majors: Company Sergt.-Major Pavelin, Sergt. T. G. Fenn, Sergt. V. L. Tilk, Sergt. A. E. Britton, Sergt. J. H. Webster. As orderly-room clerks: Orderly-room Sergt. J. H. McFarland, Orderly-room Sergt. E. M. Shirer, Acting Sergt. J. Stewart, Corp. W. Hollywood, Pte. H. S. Wingfield.

Sergt. McFarland is now attached to the W. O. R., Acting Sergt. J. Stewart and Corp. Hollywood to the district, and Pte. Wingfield to the Convalescent Hospital staff. All the remainder are with the C. G. R.

Sergt.-Major Pavelin, Sergt. Britton, Acting Sergt. Stewart and Corp. Hollywood are returned men with war service.

ROYAL YEAST CAKES

Now that the new government standard flour is in general use, the quality of the yeast you use is more important than ever. Use Royal Yeast Cakes. Their quality is absolutely reliable. Bread made with Royal Yeast will keep fresh and moist longer than that made with any other.

Send name and address for copy Royal Yeast Bake Book.

E. W. GILLETT CO. LTD.
TORONTO, CANADA
WINNIPEG MONTREAL

REORGANIZED LATTER DAY SAINTS' CHURCH AGAINST POLYGAMY

Elder William Grice Tells Audience Two Churches Are Confused.

Elder William Grice, speaking in the Latter Day Saints' Church Wednesday evening on "The Apostacy of the Latter Day Saints," explained the difference between the Mormon Church of Utah and the Mormon Church founded by Joseph Smith in April in 1830, with apostles' seventies, bishops, priests, teachers and deacons.

He said that the Latter Day Saints of Utah believed in polygamy, but that the Reorganized Church of Latter Day Saints stood on different ground regarding this question. The Reorganized Latter Day Saints, he said, had done more than any other church to suppress polygamy and sent missionaries to Salt Lake City to preach against it. Some of these had hardly escaped with their lives. He said the whole misunderstanding among many people today was due to the fact that the reorganized church was founded by Joseph Smith and the Brigham Young Latter Day Saints Church was founded by Joseph Fielding Smith. Many thought that this was one and the same organization when they were entirely different with different views in each case.

"Our books are open for inspection and we are open to criticism, but not one sentence in the whole set of books connected with our teaching will sympathize with the polygamy idea," said Elder Grice. He then quoted several passages in a current book of the Latter Day Saints which referred to marriage and showed the church averse even to the act of divorce, and stated that no person should re-marry until death separated one of the life partners.

Elder Grice said that Brigham Young taught that Christ himself was a polygamist and that the first Adam was God.

"The Utah Church still believes in Adam, God, blood Atonement and polygamy. We, the Reorganized Church of Jesus Chirst of Latter Day Saints," said Elder William Grice, "are the legal successors to the Church of Jesus Christ of Latter Day Saints organized in 1830 by Joseph Smith, and have never taught polygamy ,or recognized it in any form."

PAINTERS TO PUSH DEMANDS APRIL 1

By April 1, it is expected, all the painters in the city will be in line to insist on their demands for more wages and better working conditions. General Organizer Joseph B. Hunter will be here next week, and will remain until some settlement is reached. This information was given out at the regular weekly meeting of the painters of the city held Tuesday evening. All the working committees reported that good progress was being made.

HORLICK'S

Malted Milk for Invalids

A nourishing and digestible diet. Contains rich milk and malted grain extract. A powder soluble in water. Canada Food Board License No. 14-385.

CUTICURA Quickly Heals Eczemas, Rashes, Itchings and Irritations

In the treatment of all skin troubles bathe freely with Cuticura Soap and hot water, dry gently, and apply Cuticura Ointment to the affected parts. These fragrant super-creamy emollients tend to prevent little skin troubles becoming serious if used for every-day toilet purposes.

For sample of each free by mail address post-card: "Cuticura, Dept. N, Boston, U.S.A." Sold by dealers throughout the world.

20 DROPS RADWAY'S

Ready Relief on a lump of SUGAR dissolved in the mouth for that COUGH that often follows INFLUENZA you will find instant relief.

For HOARSENESS, SORE THROAT, PAINS in the CHEST and BACK

Saturate a flannel cloth in Radway's Ready Relief and lay over the congested part of the lungs or back. As a counter irritant Radway's Ready Relief is much stronger, more convenient and cleaner than the old-fashioned mustard plaster.

A NEW 25c SIZE on the market. Ask for it. Accept no substitute.

FOR EXTERNAL AND INTERNAL PAIN

Radway's Ready Relief

70 years tried and true. For family use.

CURRIE'S ATTACK ON H. W. WOOD STIRS UP LIVE HORNETS' NEST

Is Branded as "Chore Boy" For Manufacturers.

WILL HAVE EYES OPENED

People at Ottawa Will Shortly Realize Things Are Being Changed.

CALGARY, March 19.—Both C. Rice Jones, vice-president and general manager of the United Grain Growers, and H. Higginbotham, secretary of the United Farmers of Alberta, were indignant today at the attack made upon H. W. Wood, the president of the latter organization, by Colonel J. A. Currie, in the House of Commons.

"The statement that the United Farmers of Alberta sent out a man to preach Bolshevism is an absolute falsehood," exclaimed Rice Jones, "and to say that Mr. Wood is an annexationist is equally ridiculous. Such statements are only to be expected from a man like Col. Currie, who appears to be the 'chore boy' for the manufacturers' association in the House of Commons. If the manufacturers think that they are going to hoodwink the public by attempting to appeal to patriotism, they will be badly mistaken."

"We don't have to pay people to go out to talk tariff reduction," said Mr. Higginbotham. "I suppose that is what Col. Currie calls Bolshevism, because it will upset the traditional national policy. A good many things are being changed in Canada and some people at Ottawa will shortly realize this, if they have not already done so."

ORCHARD BEACH AT PORT IS GRADUALLY BEING WASHED AWAY

Londoner's Summer Cottage Was Recently Undermined.

DAMAGE HEAVY OF LATE

Open Winter Has Offered No Protection Against Waves.

ST. THOMAS, March 19.—Owing to a scarcity of ice on Lake Erie the waters are again being driven against the shores of Orchard Beach and have wrought a veritable havoc to the cottages and residences along the cliff. This trouble has been experienced on several occasions before, but last year the ice prevented the March winds from blowing the waters against the soft banks and no damage was done. The lake has been open practically all through this winter and in consequence the storms of the past couple of days have caused no end of damage.

It is predicted by some of the older residents of the village that it will only be a few years before the cottages now standing there will have to be removed entirely, for there will be no Orchard Beach at all. Two years ago the cottages were removed in some instances twenty and thirty feet further inland, and even then one cottage, owned by E. A. Smith, of this city, was found after a bery heavy storm, overhanging at the edge of the cliff. Several experiments have been made in an effort to prevent the onrush of the waters, but without avail. The heavy looser yesterday was F. W. Farncombe of London, whose cottage was undermined to a considerable depth by the waters.

The Government has been asked on several occasions to place some form of breakwater in this section of the lake, but no action has been taken as yet.

Helping Nature,—the Key to Good Health

Watch for these Symptoms

Kidney or Bladder affections don't develop seriously until Nature has given you plenty of warning that the trouble has commenced.

Constant headaches, dizziness, pains in the back or sides, swollen joints and ankles, brick dust deposits, or painful urination should make you realize positively and beyond doubt that your kidneys are out of order and need assistance.

Nature is wise and never sends out unnecessary or foolish warnings. Her call is for help, and you must do your part by bringing relief to those overburdened kidneys, or suffer the consequences.

Rheumatism, Lumbago, Sciatica, Gravel, Stone in the Bladder, Neuralgia, etc., are all caused by inflamed or congested kidneys and the consequent deranged kidney action. Don't suffer the agonies produced by these diseases. Help Nature to relieve the congestion—to heal those inflamed kidneys and to make them strong once more—by taking Gin Pills.

Gin Pills are the best remedy for Kidney and Bladder troubles on the market to-day. This is a fact proven by hundreds of testimonials. Try them and be sure of instant relief. For sale everywhere at 50c a box. A sample box free if you write to—

The National Drug & Chemical Co. of Canada, Limited, Toronto, Ontario. U.S. residents should address Na-Dru-Co., Inc., 202 Main St., Buffalo, N.Y. 173

New Coats and Suits For Spring are Here

This showing of New Suits, New Overcoats, New Hats, New Boys' Clothing and New Haberdashery is a great style event in this store.

VERY ATTRACTIVE SPRING OVERCOATS

Here are Spring Coats you'll be glad to wear. Tailored to a standard that's all our own, from Canada's best makers, and at prices that are very moderate. We have an unusually complete range of greys, in light, medium and dark, made in several distinct models, any of them stylish and becoming to any man. In colored coats we show a number of styles, among them being the "waist line," a popular style and the "Trencher," a gabardine rainproof coat. Prices from ..... $18.00 to $30.00

Wonderful Blue Serge Values

The only trouble we have in selling serges is the fact that folks say they look too good for the money. But we only sell good serges and save you at least $5 a suit when you buy here. Two and three-button coat styles, with plain or cuff trousers. All smartly tailored and guaranteed to fit you absolutely right. See our special values at $29.75, $35.00, $40.00

Swagger Spring Suits

A splendid showing of smart Spring Suits, in serviceable imported tweeds and worsteds, swell overplaids and checks, new stripes, handsome mixtures, in browns, tans, greens, greys and olives, snappy waist line models, two and three-button models, also standard and form-fitting styles to suit every taste. Prices $18, $20, $24, $25, $28, $30, $35, $37.50, $40

Clothes That Look Good to Returning Men

You admired our wearing apparel before you donned khaki. Today you will have the same high regard for our clothes. We haven't deviated one whit from our standards. This store for men is honored by having so many of those returning come to it. These men know that civilian clothes here are a worthy successor to the uniform that earned the esteem of the civilized world.

New Spring Hats

Borsalino, King, Wolthausen, Mayhew, in a variety of styles and colors. A style for every face ..... $3.00 to $8.00

Beautiful Designs in Fine Cotton Voiles

Light and medium shades, 38 inches wide, per yard 50c

Super Voiles, in dark grounds, small and medium designs, very new. Special quality ..... 85c and 75c

White Cotton Voiles, in fancy stripes, checks and plaid. Very choice. Per yard 50c, 65c, 75c, 95c

Plain White Voiles, from best manufacturers, fine sheer finish 50c, 65c, 75c, 85c

Ladies' Spring Suits

Special showing of these smart, strictly-tailored suits, of fine imported serge, trimmed with military braid, fancy silk collars and belt, lined with silk brocade, in colors of navy, dark brown, grey, taupe and black. Only $32.50

New Spring Coats

In fawn covert cloth, made in two styles, with belt, loose and semi-fitted back, convertible collar, large pockets and fancy horn buttons. Very special $25.00

SILK POPLIN DRESSES—In Misses' and Women's sizes, made with embroidered fronts, silk collar and wide girdle, all colors; sizes 14 to 40 ..... $15.00

Ladies' Cotton Underwear

LADIES' COMBINATIONS, lace yoke, no sleeves, neatly finished, in fine quality 85c

LADIES' COMBINATIONS, in envelope and tight-knee, very fine quality $1.25

LADIES' COMBINATIONS, in fine combed yarn, lace yoke and short sleeves. Special 75c

LADIES' SUMMER VESTS—We have laid aside three specials, just the lines wanted, at 25c, 35c, 50c

Very fine quality LADIES' COTTON DRAWERS. Special, at 75c

ALL-WOOL SERGE

Soft finish, correct weight for suits or coats, 54 inches wide, in shades nigger, burgundy, navy, Russian, sand and grey. Regular $3.25. Special $2.50

SHEPHERD CHECK

For suits and skirts, in fine red and yellow overchecks, 54 inches wide $3.00

Georgette Crepe

In that lovely French weave, 40 inches wide, full range of shades $2.00

Black Duchess Satin, elegant quality Lyons dye, won't cut, in yard wide $2.50

R. J. YOUNG & CO.

LONDON LONDON EAST.