WE don't need any other argument to accent the real bargain qualities of this sale of ours other than these three items :

Fawn, Grey, Slate Fedoras, in odd lines, were $2.00 and $2.50, for ..... .95

Grey, Slate, Dark Pearl Fedoras, some by Christy, Tress and Woodrow, were $2.50, $3.00 and $3.50, for 1.95

And the crowning feature of the feast: Any Straw Hat in house, not including Panamas ... .45

We're not in the habit of throwing away goods without some very large excuse, and this time it is the necessity of clearing floors to make room for carpenters on what is going to be the largest fur show rooms in Canada.

See Our Window Display.....

The W. & D. Dineen Co.
Limited,
Yonge and Temperance Sts., Toronto.

WHEAT RETAINS POSITION

Continued From Page 7.

boxes at 19⅝c, and 135 boxes at 18⅞c, 60 boxes at 18¾c; 30 boxes unsold.

Cornwall—At the Cornwall Cheese Board here to-day, 2590 boxes were offered, 1085 white, 1256 colored, and 94 U.S. colored; all sold at 10½c for both white and coloured. The sales were: James Alexander, 770; Hodgins Bros. 194, A. A. Ayer & Co., Limited, 285; unsold, 49.

Watertown, N.Y.—Cheese sales on the board to-day: Sixty-five hundred at 9¾c to 9⅞c for large.

Belleville—Thirty-four factories offered 2850 white and 220 colored cheese here to-day. Sales on board were as follows: Hodgson 985 white, Watkin 535 white, Magrath 100 colored and 135 white, all at 10 3-16c; Alexander 320 white at 10⅛c; balance refused 10⅛c, but will accept on curb.

London—At to-day's cheese market 2800 cheese offered, 2650 colored and 150 white; 910 colored and 150 white sold at 10⅛c for both. Next market Saturday, Aug. 22.

CATTLE MARKETS.

New York, Aug. 15.—Beeves—No fresh receipts. No trading in live cattle. Feeling weak. Calves unchanged. Shipments, 1088 beeves, 300 sheep and 3650 quarters of beef. Calves—Receipts, four head; one car western calves held over from yesterday sold at $4.00; no other trade worth noting. Feeling steady. City dressed veals, 9c to 12c per lb.; country dressed, 8c to 11½c per lb.

Sheep and Lambs—Receipts, 1930 head; sheep, steady; lambs, 10c lower; sheep, $2.50 to $3.85; few wethers, $4 to $4.50; lambs, $5.75 to $6.80; culls, $4.

Hogs—Receipts, 1640 head; no trade whatever. Feeling steady.

Chicago Live Stock.

Chicago, Aug. 15.—Cattle—Receipts, 200, nominal; good to prime steers, $5.20 to $5.40; poor to medium, $3.75 to $5; stockers and feeders, $2.50 to $4.20; cows, $1.50 to $4.50; heifers, $2 to $4.75; canners, $1.50 to $2.50; bulls, $2 to $4.25; calves, $3 to $6.75; Texas fed steers, $3 to $4.75; western steers, $3.25 to $4.95.

Hogs—Receipts, 8000; Monday, 30,000; market steady to 5c higher; mixed and butchers', $5.10 to $5.75; good to choice heavy, $5.45 to $5.57½; rough heavy, $5 to $5.40; light, $5.40 to $5.80; bulk of sales, $5.30 to $5.60.

Sheep—Receipts, 2000, steady; lambs, steady; good to choice wethers, $3.25 to $3.75; fair to choice mixed, $2.50 to $3.25; native lambs, $3.25 to $6.

East Buffalo Live Stock.

East Buffalo, Aug. 15.—Cattle—Receipts, 150 head; good demand, steady; prime and shipping steers, $5.85 to $5.40; butchers' steers, $4 to $4.85; cows and heifers, $2.25 to $4.50; bulls, $2.50 to $4; stockers and feeders, $3 to $4. Veals—Receipts, 75 head; 15c lower, $5.50 to $7.25.

Hogs—Receipts, 3800 head; pigs, 10c to 15c higher; others, steady. Heavy, $5.75 to $5.80; mixed, $5.80 to $5.85; yorkers, $5.95 to $6; pigs, $6.10 to $6.25; roughs, $4.75 to $5; stags, $4 to $4.50.

Sheep and Lambs—Receipts, 4800 head; sheep, steady; lambs, slow, 35c lower; lambs, $4.25 to $6; yearlings, $4.50 to $4.75; wethers, $4 to $4.25; ewes, $2.50 to $3.65; sheep, mixed, $1.50 to $4.

British Cattle Market.

London, Aug. 15.—Live cattle steady at 10¾c to 11½c per lb. for American steers, dressed weight; Canadian steers, 10c to 10½c per lb.; refrigerator beef, 8¾c to 8⅞c per lb. Sheep, 11c to 12c.

Unconscious Three Days.

Frederick Jacobs of Hamilton, just returned from London, Eng., says that Hamar Greenwood, a graduate of Toronto University of 1895, now resident in London, was unconscious for three days after his recent omnibus accident. For those three days it was a toss-up whether he would recover or not. One London paper stated that he was sure to die. He pulled thru, however, and is now about as well as ever.

Shot Child Instead of Wife.

Springfield, Mass., Aug. 16.—Michael McElligott, an employe of the Boston & Albany Railroad, to-day shot at his wife with a 32-calibre revolver, and, missing her, wounded his four-months-old child, which the woman was holding in her arms. There is a possibility that the child may recover.

Toronto's Great Hotel.

The King Edward is the only modern fireproof hotel in the city. Built of steel, stone and marble; rates $1.50 European and $3 and up American.

YORK COUNTY AND SUBURBS

Sermon to Loyal True Blues and Orangemen by H. S. Magee, Davenport.

YORK COUNTY CROP PROSPECTS

Budget of News From the Beaches—Results of Saturday's Sports.

Toronto Junction, Aug. 16.—The members of Duke of York Lodge, Loyal True Blues, accompanied by L.O.L. 602, and L.O.L. 900, marched to Davenport Methodist Church this afternoon, headed by the fife and drum band. Rev. H. S. Magee preached a sermon on the duty of one man to another, and spoke in favorable terms of the objects of the Loyal True Blues and the Orphanage at Picton, which is doing creditable work.

Twenty-five car loads of stock arrived at the Union Stock Yards to-day for Tuesday's market—twenty-one by G.T.R. and four by the C.P.R.

In a closely contested match on the Annette-street grounds yesterday, Woodbridge lacrosse team defeated the Shamrocks II of Toronto Junction.

Todmorden.

A team of the West End Y.M.C.A. went to Todmorden to play a scheduled game with the Minto Lacrosse Club in the intermediate series. The Mintos have done none too well in the series now nearing an end, but they finished strong Saturday, beating the Y.M.C.A.'s by a score of 5 to 2. Great enthusiasm was manifested by the friends of the Minto Club present.

Kew Beach.

Miss Gertie Taylor, Hamilton, is visiting Miss Sullivan, Kew Breeze cottage.

Misses Ella and Maggie Sullivan, Pine Grove, are visiting their cousin, Miss Gertrude Sullivan, Kew Breeze cottage.

Mrs. and Miss Ibson, who are spending the summer with Mr. and Mrs. T. J. Foulkes, have returned from a trip to Montreal, via the Thousand Islands.

T. J. Foulkes has the finest flower garden on the Beach, one specimen of the "Lilium Auratum" being probably unequalled, the blooms, four in number, each measuring 12 inches in diameter.

The aquatic events left over from Civic Holiday were completed Saturday, as follows:

Rowing race, single scull, men — R. Robinson 1, R. Worth 2, F. Oliver 3.

Rowing race, double scull, girls—Nora Moon and Dorothy Wreford 1, Annie Smith and Gertie Gemmel 2, Rita Mutton and Ollie Lynn 3.

Duck hunt—R. Robinson was the "duck," and eluded his pursuers for some time, but was finally captured by E. Purkis, who thereby became winner of the contest.

Swimming race, boys 16 and under—H. Ellis 1, H. Hughes 2, R. Davis 3.

Swimming race, men, open—C. Forbes 1, O. Quigley 2, A. J. Cherrie 3.

Swimming race, girls, open—Dorothy Wreford 1, E. Purkis 2, Gertie Forbes 3.

Long dive, men—R. Austin 1, O. Quigley 2. A. J. Cherrie 3.

Long dive, boys 16 and under — Charles Turner 1, A. Knox 2, H. Ellis 3.

Tilting contest, boys 14 and under—Victor Smith and Stanley Knox 1, Cecil Maile and Gordon Sparnum 2.

Tilting contest, men—Quigley and Oliver 1, Gemmel and Turner 2.

An exhibition of expert canoe handling was given by Mr. Kennedy, which was truly marvelous. He went out into deep water, upset his canoe, righted it, and while swimming, dumped the water out, after which he disrobed in the water, paddling in in his swimming costume.

A parade of decorated boats took place in the evening, concluding the sports. Herbert Staneland took first prize, Mr. Sellers 2, and I. McQuaig 3, and Mr. Raine was very highly recommended; J. Lawlor highly recommended, each contestant securing a prize. The prizes were presented in the club house after the parade by Messrs. Turner and Gemmel.

The usual weekly dance was afterwards held.

Three rinks, skipped by F. E. Mutton, R. Moon and W. Harston, leave to-night for Niagara-on-the-Lake to take part in the Ontario bowling tournament.

West Kew Beach.

Mr. and Mrs. Robert Johnson spent Sunday with Mr. and Mrs. Sexton, Mecca Lodge.

Miss Lizzie Bourdon is visiting Miss Pudsey, Pasandena Cottage.

Thomas and James Woolings, Mrs. J. Pollock, Miss Flossie Whitfield and Miss Cora Denton spent Sunday at Mecca Lodge.

The program of sports postponed from Civic Holiday was completed Saturday afternoon. These are the events and the names of the winners:

Swimming race, girls, 16 and under—Hazel Sexton 1, Eva Robinson 2.

Swimming race, boys 16 and under—Herb King 1, Norman Pascoe 2.

Swimming race, men—W. Jury 1, Harry Wright 2.

Tilting contest—Cope and Williams 1.

Tub race—H. Chambers 1, H. Wright 2.

Paddle race, with hands only—Williamson 1, Cope 2.

Rowing race, double scull, boys and girls under 16—Hazel Sexton and Charles King 1, Edna and Herbert King 2.

Rowing race, single scull, girls under 16—Hazel Sexton 1, Edna King 2.

Rowing race, single scull, 500 yards, men—F. Watt 1, W. Jury 2, Boston 3.

Rowing race, single scull, ladies—Miss Jury 1, Eva Robinson 2, Miss Williamson 3, Edna King 4.

Double scull race, boys under 20—Chas. and Fred King 1.

The beach was brilliantly lighted up on Saturday evening with Chinese lanterns.

James Nelson was a visitor at Mr. Scheltor's Crescent View Cottage.

Mrs. O'Laughlin and her son Willie of St. Paul, Minn., who have been visiting the beach for the past month, left for home Saturday.

The cup defender Strathcona was becalmed off the beach yesterday afternoon, and many small crafts put out to the scene, occupied by curious residents. The yacht had to be towed into port.

Norway.

H. Waters has resigned from Public School Board No. 20, because of opposition to the policy of the board

This bit of a mention is nothing more than a daily reminder, intended to keep the store well in evidence. We want every man to know all we're doing by way of development and what we claim in the line of business. Even if you never spend a cent here, it'll do no harm to emphasize our reputation for style.

The trouble is some advertisers take themselves too seriously. One would think the competition of business was fought out in the newspapers. But most men are sharper than merchants think. They find out lots of things for themselves.

Our aim is to make this store so pleasant you will want to come again and bring your friends.

J. W. T. FAIRWEATHER & CO.,
84-86 YONGE ST.

MONEY TO LOAN

If you want to borrow money on household goods pianos, organs, horses and wagons, call and see us. We will advance you any amount from $10 up same day as you apply for it. Money can be paid in full at any time, or in six or twelve monthly payments to suit borrower. We have an entirely new plan of lending. Call and get our terms. Phone—Main 4233.

The Toronto Security Co
"LOANS."
Room 10, Lawlor Building, 6 King St. W

in building an addition to the school house. He wanted the new rooms built to the west instead of to the north of the present building. Mr. Waters' resignation was accepted by the board at a meeting last week, and a new election ordered, which will take place shortly. Tenders have been advertised for the erection of the new rooms.

Some of the city papers published a lurid story of an alleged "brutal fight" which was said to have taken place on the Kingston-road near Woodbine-avenue on Sunday, the 9th inst. An eye-witness describes the affair as a few big boys jostling each other, and the "great pools of blood" on the sidewalk were merely a few drops caused by someone who had been bleeding at the nose.

Woodbine Beach.

The Willow Club held their annual picnic at Croyden Cottage, the residence of Charles Ball, Saturday afternoon. The usual sports were indulged in during the afternoon, and singing and dancing at night as long as the Sabbath Observance Act would permit. Mrs. Hall, Minnie Lawson and Albert Ball gave several songs, which were much appreciated. Among those present were. W. R. Sexton, president; Charles Ball, secretary; Frank Whitfield, treasurer; Fred Ball, Arthur Ball, J. Hewson, Misses Purely, Hall, Spence, Clark, Sanderson, Mullin, Flossie Whitfield, De Witt, Florence Day, Nelson, Stevens, Langton, Minnie Lawson, Ethel and Hazel Sexton, Mabel Sexton, Mrs. Hall, Mrs. Whitfield, Mrs. Sexton, Mrs. Ball, Miss Ella Davis, A. Houston, Fred Long, F. Stevens, George Long, and many others.

Balmy Beach.

Final arrangements will be made to-night for the street fair to be held on Friday and Saturday next. All the committees are urgently requested to be on hand sharp at 7.30 p.m. at the residence of Albert Oakley, Balsam-avenue. Two military bands, two street pianos, two hurdy-gurdies, as well as three pianos and an orchestra will take part in the "street fair." A temporary street will be opened thru private property from Balsam to Howard-avenue, on which will be placed some of the 27 tents and attractions that compose the show. The Temple of Mysteries will contain a chamber of horrors, a clairvoyant and gypsy fortune teller, a palmist, the living head, the fattest women in the world, all of whom are professionals.

Mr. and Mrs. George H. Smith of Balsam-avenue spent Sunday at Whitby.

Mrs. Edward Todd and daughter of Simcoe are visiting Mrs. George Oakley, Balsam-avenue.

A bather swam out in the lake a couple of miles yesterday, and on his return was found to be utterly exhausted, and on landing became unconscious. After two hours of hard work Boat House Keeper Hicks of Munro Park brought him around again.

Scarboro Cricket Club will play St. Stephen's Church here on Aug. 22, the Q.O.R. on Sept. 5, and return match of the St. Clement's on Sept. 12 on their grounds at Victoria Park.

Mr. A. Heywood, Scarboro Junction, has returned home for the rest of the season.

The Rev. H. C. Dixon preached last night in the church pavilion, Spruce-avenue, to a very large congregation from Acts xviii, 9 and 10: "Be not afraid but speak," being an earnest exhortation to all Christians to go back to their churches and work. The choir rendered the hymns and musical part of the service in a manner that would compare favorably with some of the city choirs, and the service is always bright and attractive. The congregations have become so large recently that hundreds have had to stand outside, the 300 chairs being occupied. Another addition will shortly be made to the pavilion, which will be the fifth enlargement.

The Rev. Mr. Dixon leaves to-night for Atlantic City, where he will spend a well-earned vacation, he not having had a holiday for five years.

East Toronto.

East Toronto, Aug. 16.—H. H. Smith, B.A., of Orangeville, has received the appointment of assistant teacher in the new high school, which opens Sept. 1.

Large congregations filled all the churches to-night. The choir of Hope Methodist Church rendered some fine selections.

Sunday to most of the G.T.R. freight conductors, engineers, firemen and brakemen does not bring much rest, to judge by the traffic to-day.

York County Crops.

As regards marvelous fields of grain and the number of bushels threshed in a given time, the present season has been fruitful of good results thruout York County. Reports from all points of this magnificent county indicate that with the possible exception of alsike clover, the yield will be a bountiful one. Barley in some instances shows a yield of 45 bushels per acre, while an average of 35 bushels is well within the range. Fall wheat is likewise an excellent crop, and wherever threshed shows a gratifying yield, in some cases a yield of 35 bushels per acre being recorded. Thru the length and breadth of York County the oat crop has seldom, if ever, been surpassed. An unusually wide acreage was this year sown to this crop, and the appearance of the fields at the present time, notably thru the Townships of York, Scarboro and Markham, is such as to warrant the belief that taking into consideration the wide area, together with the abundant yield, the present year will be a record one. As previously stated, the returns from alsike clover in many cases have proved disappointing, but that exceptions to this regrettable feature exist was proven on Saturday near Cashel, when Frank Frisby of Frisby Bros., on the farm of Reeve Summerfelt, threshed two bags, or 256 pounds, of this seed in 19 minutes. This is regarded as exceptionally fast work and proves that even in clover the yield may be larger than anticipated. A gratifying feature of the situation is the abundance of pasture everywhere obtainable as a consequence of the cool, moist weather during the past two months. Silo corn, hitherto sown largely by many farmers for use during the months of July and August, has remained practically untouched, a still further source of supply during the winter months. At many points on Yonge-street along the Metropolitan Railway and out thru York and Scarboro Townships, the crops of ensilage corn are already so far advanced as to render certain the fact that the yield will be simply enormous, while the area is probably larger than in any previous year. This, coupled with a splendid prospect for turnips, mangolds and potatoes, a bountiful yield of apples, renders the lot of the farmers thruout York County to-day a truly enviable one.

Watch a smoker's face and you can tell if his cigar is satisfactory. There is no doubt about it if he is smoking a Grandas. "Manana," the Spaniard, is Grandas' Trade Mark.

COMFORT GLASSES

That's the kind we sell—comfort to the weak eye, comfort to the tender nose, comfort to us, comfort to you. Prices lower than the lowest, quality considered.

F. E. LUKE, Refracting Optician.

Phone Main 2568.

Toronto Optical Parlors, 11 King St. W., Toronto.

GOOD DRINK.....

In the first place it's pure water; then it is carbonated, and flavored with orange, and has the right touch of Phosphate in it to make it a medicinal beverage, as well as a perfectly delicious one.

McLAUGHLIN'S ORANGE PHOSPHATE.

Sold by Grocers and Druggists.

$1.00 for a dozen quarts, delivered. y156

TENTS FOR THE EXHIBITION

It is advisable to make arrangements ahead of time for your Exhibition wants. 671

THE D. PIKE CO., LIMITED, 123 King St. East.

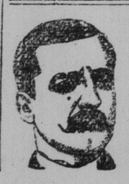

DR. W. H. GRAHAM, Late of No. 198 KING STREET WEST,

No. 1 Clarence Square, cor. Spadina Avenue, Toronto, Canada treats Chronic Diseases and makes a Specialty of Skin Diseases such as PIMPLES, ULCERS, ETC., ETC.

Private Diseases, as Impotency, Sterility, Varicocele, Nervous Debility, etc., (the result of youthful folly and excess), Gleet and Stricture of long standing, treated by galvanism—the only method without pain and all bad after effects. 154

DISEASES OF WOMEN—Painful, profuse or suppressed menstruation, ulceration, leucorrhœa, and all displacements of the womb

OFFICE HOURS—9 a. m. to 8 p. m. Sundays 1 to 3 p. m.

SCORE'S

Any Man That Doubts

The value of our famous "Guineas" should call and see the splendid range of latest designs just received—many patterns sold exclusively to us—the best goods the British woolen markets can supply—$5.25 spot cash—regular $8.00 value.

R. SCORE & SON

Tailors and Haberdashers, 77 King Street West.

AUGUST CLOSING—Daily 5 p.m., Saturdays 1 o'clock.

THE ROBERT SIMPSON COMPANY, LIMITED

H. H. Fudger President; J. Wood, Manager. August 17th

STORE CLOSES AT 5.30.

A Simpson Made Rain Coat $10.00.

IN THE MEN'S STORE.

Now, this is something very, very noteworthy. Our customs tailoring department had a hand in this—how much we do not feel at liberty to say—but be sure of this much—you'll look a long, long way before you'll find such perfect fitting, perfectly tailored coats elsewhere at $10.00. Indeed you will.

Men's Rain or Shine Overcoats, ready-to-wear; these are our own make and are cut and designed by our custom cutter. There is a distinctiveness about these garments which you don't get in the regular ready-made; the collars are close fitting and neatly shaped, shoulders are concaved, and the general outlines indicate the custom-made garment. The material is a rich Oxford Grey English Covert Cloth, thoroughly rain-proof, sizes 36 to 44, our special price 10.00

Children's $1.50 Kilt Suits, 75 Cents.

250 Children's Kilted Skirt Suits, to fit boys 1½ to 3 years, in washable materials, tan colored linen, also fawn mohair, made with closely pleated detachable skirt with patent waistband, blouse with sailor collar, trimmed with insertion, inlaid over red and pale blue, regular $1.50 per suit, special, Tuesday ..... .75

Dollar Caps for 15 Cents.

Men's, Women's and Boys'.

Great sale of Caps began Saturday and continues to-day. All kinds of good Peak Caps, worth from 35c to $1.00, for 15c apiece.

460 Men's, Boys' and Ladies' Caps, in 6-4 crown shapes, yacht shapes and a quantity made up in fancy styles, for boating, tennis or outings of any kind, fine quality of serges, cloths and fancy tweeds, colors black, navy, cardinal, red, white and mixtures. These are the balances from our big cap sale, regular prices 35c, 50c, 75c and $1.00, Tuesday to clear ..... .15

11 dozen Men's Straw Hats, in the new sailor styles, extra fine braids, best finish, regular prices $2.00 to $3.00, Tuesday at ..... .49

White Shirts for 25 Cents.

Not much to pay for a White Shirt, is it? Good material, too, and nicely made—a men's store value, and an opportunity for customers of the men's store only.

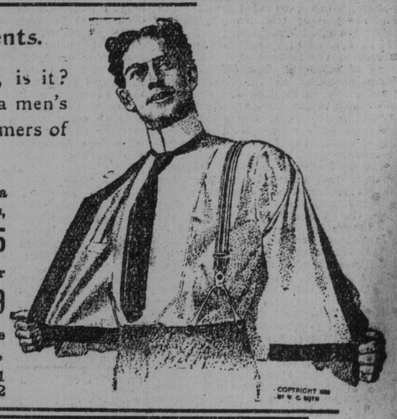

Men's White Unlaundried Shirts, made of extra heavy cotton, reinforced front, continuous facings, regular price up to 40c, sizes 14 to 18, Tuesday to clear at ..... .25

Men's and Boys' White Duck Shirts, with collar attached, large bodies, sizes 12½ to 16½, regular price up to $1.00, Tuesday ..... .69

Men's Fine Silk and Satin Neckwear, in all the latest colorings, neat Derby shape, some reversible, others satin lined, regular price up to 50c, Tuesday ..... .12½

Some Grocery "Specials."

Simpson's big basement Grocery Store has come much into evidence since holiday time began. We've been outfitting so many camping parties and supplying such a large number of summer cottagers this season. We print a list of particularly interesting prices for to-morrow, which are illustrative of the service of this grocery store of ours.

Cascade Brand Fresh Salmon, best pink, regular 10c, 2 cans Tuesday ..... .15

Fresh Featherstrip Cocoanut, regular 20c, per lb. Tuesday ..... .15

Chalmers' Gelatine, regular 10c, 2 packages Tuesday ..... .15

Gold Dust Corn Meal, 1-2 stone Tuesday ..... .15

Ivory Gloss Starch, 2-one pound cartoons, Tuesday ..... .15

Finest Selected Valencia Raisins, 2 lbs. Tues. ..... .15

Crosse and Blackwell's Pickles, assorted oct. 1-2 pint bottles, regular 20c, per bottle, Tuesday ..... .15

Best Whole Mixed Pickling Spice, regular 20c per lb., Tuesday ..... .15

Washington Lye, powdered and perfumed, regular 10c, 2 cans Tuesday ..... .15

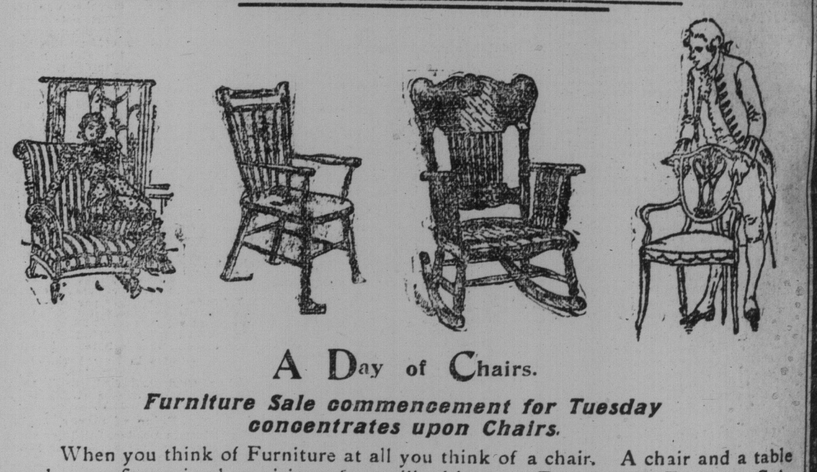

A Day of Chairs.

Furniture Sale commencement for Tuesday concentrates upon Chairs.

When you think of Furniture at all you think of a chair. A chair and a table are the very first primal requisites of a civilized home. Tuesday our Furniture Sale deals with chairs. Chairs of all kinds, chairs of all values, chairs of all descriptions, singly and in sets, for every room in every style of house. Kitchen chairs, drawing-room chairs, dining-room chairs, bedroom chairs, hall chairs, wooden chairs, upholstered chairs, rattan chairs, rocking chairs, Morris chairs, easy chairs, solid chairs, hard chairs, cane chairs—chairs, chairs, chairs! Here are some of them; more at the store. What kind of a chair do you want? What do you want to pay for it? We have it and cheaper.

200 Hardwood Golden Oak Finish Kitchen Chairs, embossed carved backs, double stretchers, shaped springs, strongly made, regular price 45c, Tuesday special ..... .35

100 Dining Room Chairs, hardwood, golden oak finish, shaped wood seats, braced arms, regular price $1.00, August Sale price ..... .79

200 Dining Room Chairs, solid oak, golden finish, polished saddle shaped solid wood seats, regular $1.75, August Sale price 1.00

150 Solid Oak Chairs, with quarter-cut saddle shaped seats, bent post back legs, suitable for bedrooms, dining rooms or halls, regular price $2.25, August Sale price 1.13

Dining-room Chairs, in hardwood, golden oak finish, upholstered seats, 5 small and 1 arm chair, in sets, regular price $10.50, August Sale price 7.90

Dining-room Chairs, in quarter-cut golden oak, polished, saddle shaped seats, brace arms, in sets 5 small and 1 arm chair, regular price $14.50, August Sale price 11.40

Dining-room Chairs, in solid quarter-cut oak, box frame seats, solid leather upholstered, reg. price, per set, $25, August Sale price 21.75

Dining-room Chairs, high backs, neatly carved, golden quarter-cut oak, box frame seats, square post shaped legs, claw feet, solid leather upholstered (in sets), regular price $31.50, August Sale price 24.50

Bedroom Chairs, in quarter golden oak and birch mahogany finish, close cane seats, regular price $2.25, August Sale price 1.65

Bedroom Rocking Chairs, in quarter-cut golden oak and mahogany finish, cane seats, regular price $2.50, August Sale price 1.95

The new Lunch Room has already become the most popular Restaurant in the city.