ROBERT SIMPSON,

CORNER OF YONGE AND ALBERT STS.,

TORONTO.

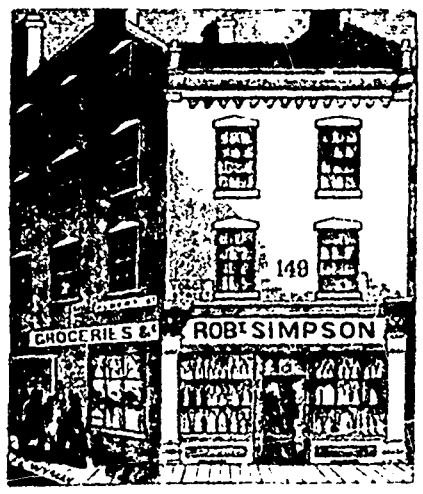

HAS FOR SALE

A LARGE STOCK OF

Groceries, Provisions, Salt Fish, Nails, Fruits, Crockery, &c.

AT THE VERY LOWEST PRICES.

Farmer's Produce Bought.

Yorkville Saddle & Harness Shop.

JOHN DALE

Informs his numerous friends that he is prepared to extend the business in his line with promptness and despatch. HARNESS, SADDLES and BRIDLES wholesale and retail, on the best terms. Whips, Saddles, Valises, &c., constantly on hand.

N.B. Shop one door east of Yonge Street, as you enter in the Plank Road.

Niagara Temperance House,

NEAR THE LIBERTY POLE,

BUFFALO CITY.

H. BAYLEY, E. BAYLEY } Proprietors

Good accommodations can be had at all times at this house at moderate charge.

BOARD ONE DOLLAR PER DAY.

DR. N. BURNIE, BRADFORD,

MEMBER of the Royal College of Surgeons, and Licentiate of the Hospital Society of Apothecaries, London, England, formerly Assistant Surgeon in the Service of the Honorable E. Ellice Company, and two years Surgeon to the Liverpool Santa Dispensary, Deputed by Sir John Colborne to practice Medicine, Surgery, and Midwifery, in Western Canada. Commissioned the 4th day of August, 1832.

Bradford, January, 1853.

To Farmers & the Country Generally.

The undersigned, at No. 3, Elm Building, Yonge Street, begs to inform the country generally, that they have made extensive arrangements with Messrs. R. Hornsby & Sons, Grantham, England, to supply their various kind of Agricultural Implements, &c. &c., similar to those which demanded so much praise at our Provincial Exhibition, also, for the Canadas, Clover and Flower Seeds, all of which are of the best description.

They wish to keep pace in the scale of progress, and from the encouragement they have received, will find it to their advantage to call and examine our implements for themselves.

They also intend to keep on hand a supply of Cooking Stoves, Parlour and Box Stoves, Tin Ware, &c. &c. Tinsmiths' work in general, Hardware, Iron, Steel, Nails, Oils, Paints, and other articles too numerous to mention.

Remember the place ☞ No. 3 Elm Building, Yonge Street, next door to Agricultural Warehouse, and next door to Mackenzie's "Weekly Message" Office.

McINTOSH & WALTON

Toronto, 28th March, 1853.

R. H. BRETT,

GENERAL MERCHANT, WHOLESALE IMPORTER of Hardware, Sheet Iron, Wrought Iron, and Boiler Plate. Also, Dealer in Linseed Oil, Patent Copperas, Sugars, Teas, Spices, Fancy Soaps, &c. &c.

HAYES BROTHERS & CO.,

IMPORTERS OF

GROCERIES, TEAS, &c.

FRONT STREET,

TORONTO.

T. WHEELER,

ENGRAVER AND WATCHMAKER,

KING STREET EAST, TORONTO

COMPANY'S SEALS, Engraved in the best style, and on reasonable terms. COATS OF ARMS found and engraved.

January, 1853.

J. FOGGIN,

(From England)

DYER AND SCOURER,

93, YONGE STREET, TORONTO.

KID GLOVES CLEANED.

NEW GROCERY STORE.

B. M. CLARK.

Having Removed to Front Street, first door west of Ralph's Tavern,

Now offers for Sale a New and EXTENSIVE STOCK of GROCERIES, DRY GOODS and READY-MADE CLOTHING, all of which he intends to sell at the Lowest Prices.

Toronto, Sept. 29, 1853.

JOHN PARKIN,

Plumber and Gas Fitter,

Adelaide St. East, 2 Doors from Victoria St.

Copper, Brass, Lead, Iron, or Gas Force Pumps, fitted up and repaired.

Gas, Water, and Steam apparatus fitted up in the Water Closets, &c. &c., supplied with the utmost promptitude and on the most liberal terms.

January, 1853.

BURGESS & LEISHMAN,

Corner of King and Church Streets, adjoining the Court House, Toronto, have on hand

THE LARGEST, THE CHEAPEST, AND THE BEST ASSORTMENT OF

READY-MADE CLOTHING AND DRY GOODS

IN CANADA WEST. WHOLESALE AND RETAIL.

We have now on hand a complete assortment of New Fashionable Goods, which upon inspection, our customers will find to excel for the money, any ever before offered in this city.

Tailoring in all its Branches, executed with Taste and Despatch. Mournings Furnished on the shortest Notice. Paris, London and New York Fashions received monthly.

READY MADE CLOTHING.

Men's Brown Holland Coats,	from	4 4½	Men's Black Cloth Vests,	from	7 6	Men's Moleskin Trousers,	from	7 0
do Check'd do	do	5 0	do Black Satin do	do	8 9	do Linen Drill do	do	5 0
do Black Alpaca do	do	10 0	do Fancy Satin do	do	8 9	do Check'd do	do	5 0
do Russell Cord do	do	12 6	do Heavy do	do	3 4	do corduroy do	do	7 6
do Princess do do	do	13 9	do Fancy do	do	4 4½	do satinet do	do	11 3
do Canada Tweed do	do	17 6	do Velvet do	do		do cassimere do	do	13 9
do Broad Cloth do	do	20 0	do Marseilles do	do		do buck do	do	
do Cassimere do	do	2s 0	do Brocade do	do		do doeskin do	do	
Boy's Brown Holland do	do	4 4½	Boy's Fancy do	do	3 9	Boy's shirt do	do	4 4½
do Check'd do	do	5 0	do Satin do	do	5 0	do check'd do	do	4 0
do Moleskin do	do	6 3	do Satin do	do	5 0	do moleskin do	do	5 0
do Tweed do	do	10 0	do Cord do	do	5 0	do Canada tweed do	do	4 4½
do Broad Cloth do	do	17 6	do Tweed do	do	4 0	do cassimere do	do	
do Russell Cord do	do	8 9	do Cord do	do	5 0	do tweed do	do	
White Satin, Linen Fronts,		4 4½	Men's Cloth caps,		2 6	Red flannel shirts,		4 4½
Striped do		2 0	Boy's do		1 10½	Under shirts and drawers		

Men's Paris Satin Hats—Black and Drab. New Style Business Coats—in all materials.

DRY GOODS.

Muslin de Laines, yard wide, from 10½d		Paris Lawns, Grenadines, Organdies, Embroideries,		Factory cotton,	from 2½d
Prints, Crotons, do	from 7½d	Corsets and Hosiery, Gloves,		White do	3½d
Heavy grey cottons, do	" 7½d	Infants' hoods, caps, and Lace		Striped shirting,	" 4½d
Splendid lawns & muslins	" 7½d	Bodies,		Cotton warp	" 4s 4½d
Straw bonnets,	" 1s 3d	shawls, handkerchiefs, neck-ties,		Ladies stays,	" 2s 3d
Gloves, hosiery, ribbons, laces,		cap fronts, muslins, nets,		Fringes, gimps, trimmings,	
Edgings, insertings, flowers,		collars, silks, satins, &c.,		Barege dresses,	
Shot, check'd and plain alpacas		in every variety, and cheap.		Silk warp alpacas.	

BROAD CLOTHS OF ALL KINDS.

BURGESS & LEISHMAN,

☞ *NO SECOND PRICE. Corner of King and Church Streets, adjoining the Court House.*

Toronto January 1853

Fresh Arrivals of New Spring and Summer Goods.

WILLIAM POLLEY

66, King Street East, Toronto,

RESPECTFULLY intimates to his numerous customers, and the public generally, that he is now receiving his Spring arrivals of Fresh and Fashionable

STAPLE AND FANCY DRY GOODS,

INCLUDING THE LATEST STYLES IN

PLAIN AND FANCY STRAW BONNETS, PLAIN AND FANCY DRESS GOODS, PRINTED MUSLINS, SILK PARASOLS, BONNET RIBBONS, SHAWLS, PRINTS, &c. &c.

With a full assortment of Hosiery and Gloves, all Trimmings, Satins, Silks, Sarsnets, Persians, Muslins, Nets, Sleeves, Collars, Veils, Handkerchiefs, Laces, Edgings, &c., and a large and well selected stock of

☞ CHEAPER DISCOUNTS OF STAPLE GOODS. ☜

Consisting in part of superior American Grey Cottons, superior White Cottons, Heavy Stripe Shirtings, Fancy Regatta do., Grey and White Sheetings, Derrys, Bonaghs, Ginghams, Checks, Blue Drill, Denims, Hungarian Cloths, Bloomer Cloths, Heavy Blue Ticks, Striped Ticks, Osnaburgs, Linsey, Canvass, Oil Cloth, Rugs and Rugging, Towels and Towelling, English White Window Holland, Bleached do., Brown do., Unbleached do., Scotch do., Irish Linens, Dispers, Table Damasks, Table Oil Cloths, Linen and Worsted Table Covers, Quilts & Counterpanes, Broad Cloths, Cassimeres, Tweeds, Doeskins, Vestings, Drills, Gambroons, Cottons, Kerseys, Carpets, Druggets, Jeans, Moleskins, Silesias, Linings, Silk Neck Handkerchiefs, Silk Pocket do., Silk Opera Ties, Fancy Gap Ribbons, Plain Sarsnet do., Plain Satin do., Fancy Silk Ties, Crapes, Sashes, Lappets, Patchwork, Printed Cotton Handkerchiefs, &c., Gimps, Fringes, Dress Buttons, Braids, &c. &c.

☞ SMALL WARES IN ENDLESS VARIETY. ☜

W. P. would also intimate that his Stock is New—selected in the British and American Markets, expressly for this Trade. Intending purchasers may therefore rely on the very Latest and most approved Styles, which, on inspection, will be found well suited for the early Spring and Summer Trade, and for QUALITY, CHEAPNESS and VARIETY, cannot be surpassed by any House in the City. SUPERIOR COTTON YARN and Nos., of prime article of Batting, Black and White Wadding, &c. &c. &c.

☞ Inspection Invited. ☜

WILLIAM POLLEY,

Chequered Warehouse, Victoria Row, June, 1853. *Third door west of Church Street.*

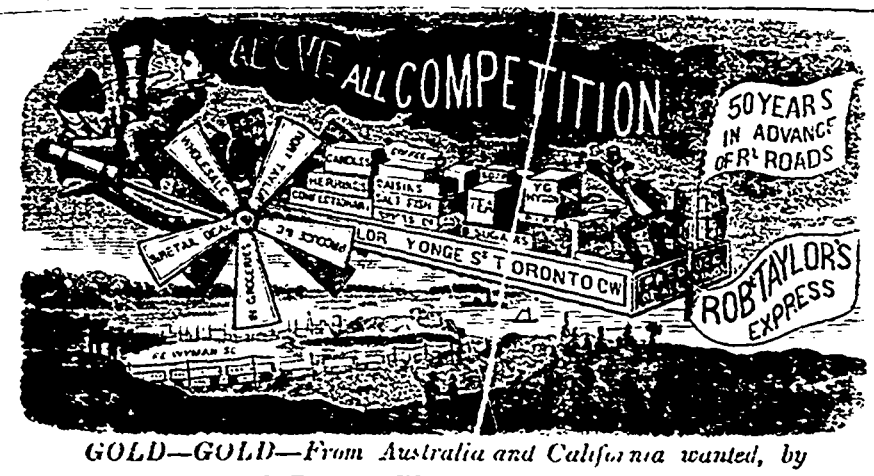

GOLD—GOLD—From Australia and California wanted, by

ROBERT TAYLOR,

Corner of Yonge and Albert Streets, Toronto, nearly opposite the Green Bush, and few doors north of Montgomery's Inn.

HIS GROCERIES ARE THE CHEAPEST IN TORONTO—THEY COMPRISE

FRESH GREEN TEAS, BLACK TEAS, COFFEE, SUGARS, SPICES, FRUITS, RICE, CONFECTIONARIES.

WHOLESALE AND RETAIL.—LOW PRICES—QUICK RETURNS.

☞ *CANDLE NOW IS INVITED.*

January, 1853

J. B. RYAN,

IMPORTER OF

ENGLISH AND AMERICAN HARDWARE,

Sign of the large Knife and Fork.

(Old Stand) 75, YONGE STREET, TORONTO,

HAS constantly on hand, a general assortment of HARDWARE, consisting in part of HOUSE FURNISHING GOODS, CUTLERY, BUILDERS' MATERIALS, FARMING IMPLEMENTS, COOPERS', CARPENTERS', SHOEMAKERS' and other TOOLS, **WARRANTED AXES & EDGE TOOLS** of all kinds,

AT LOW PRICES!!!

Toronto, October, 1853

T. PRATT'S

TEMPERANCE HOUSE, Division Street, near the Wharf, COBOURG. Good Stabling attached.

Cobourg, January 18

J. McNAB,

BARRISTER, ATTORNEY, &c., 1st Door N. of the Court House, Church Street, Toronto.

Toronto, January 1853

J. MURPHY,

PAINTER AND GLAZIER,

GRAINER, PAPER HANGER,

SIGN WRITER, &c. &c.,

No. 13, Adelaide Street, West of Yonge St.

THOMAS PAUL & SON,

VETERINARY SURGEONS.

VETERINARY FORGE AND BLACKSMITH'S SHOP

HORSE AND CATTLE MEDICINES

DISPENSARY—Queen Street, near Yonge Street, Toronto.

WILLIAM WHARIN,

WATCH & CLOCK MAKER, JEWELLER, &c.

No 17, Church St., 1 door South of King St.

Clocks, Watches, Time pieces and Jewellery, of every description repaired, cleaned and Warranted.

A variety of Clocks, Watches, Jewellery, and Fancy Goods constantly kept for sale.

Toronto, January 1853

W. STEWARD,

Premium Saddlery Warehouse, 95 Yonge St., Toronto. Sign of the Mammoth Collar.

W. S. returns his sincere thanks to his friends and the public, for the very liberal support he has received. He still continues to manufacture a superior article, such as he has received so many premiums for at numerous fairs in Canada, and which has been honorably mentioned at the World's Fair in London.

W. S. will sell very low for cash, and every article warranted to be such as sold for.—GOOD AND CHEAP.

☞ Remember the sign of the Collar.

YONGE ST. POTTERIES,

NEAR TORONTO,

JOHN DAVIS, PROPRIETOR.

Manufactures 2,500 pieces per week, producing 30 to £40 worth of goods on the average per week, through the whole year.

These Potteries excel all other potteries in the Upper Province in quantity and quality. They took all the three prizes at our Toronto Provincial Show, and have done so at other Fairs.

Orders can be promptly supplied with our unsurpassable Brown Ware, and Bronze Glaze, Milk Pans, Crocks, Bottles, Pickle Jars, Garden Pots, and Ornamental Chimney Tops, on short notice.

J. D., having secured a large quantity of clay superior to any ever manufactured in Canada before, he can recommend it as being far better for Dairy purposes, than the miserable yellow and dirty white looking trash made in some places.

January 1853.

JOHN BENTLEY,

DRUGGIST AND STATIONER,

71, Yonge Street,

Has constantly on hand a large and well selected stock of Genuine Drugs, Chemicals, Patent Medicines, Perfumery, Soaps, Oils, Paint, Varnish, Patent Dyes, &c.

ALSO,

WRITING AND WRAPPING PAPERS, School Books, Account Books, Pocket Books, Portfolios, and

GENERAL STATIONERY.

N.B.—Wholesale Depot for Bentley's Baking Powder, Smith's improved Rat and Vermin Exterminator; Jeffery's Pills, Farrell's Arabian Liniment, &c. &c. &c.

RAGS BOUGHT FOR THE PAPER MILLS AS USUAL

Toronto January, 1853

CHARLES BAKER,

MERCHANT TAILOR,

No 57, KING STREET WEST, TORONTO, begs leave to inform the public, that in addition to the above business, he has on hand, (or will make to order) ALL KINDS OF FLAGS, FREEMASON'S APRONS ON HAND. Agent for Mulvey's Patent and New York Plates of Fashions, also, for J. H. Chapelle's London and Paris Magazine of Fashions and System of Cutting.

Toronto, January 1853

G. HARCOURT & Co.,

TAILORS, CLOTHIERS

AND

GENERAL OUTFITTERS,

11, North Side of King Street,

Directly opposite the Globe Office, Toronto.

The proprietors keep on hand a large assortment of West of England Broad Cloths, Cassimeres, Doeskins, Tweeds, Vestings, and Summer Goods, to the Newest Styles of Patterns and Materials. A choice selection of

Vestings of the richest style,

consisting of Figured Velvets, Silk Brocades, Satins, Figured Material of almost every description.

READY-MADE GARMENTS,

Hats, Caps, Shirts, Gloves, Suspenders, Ruffles,

And Gentlemen's Wear in General.

Judges' Barristers' and University

ROBES,

Of every Degree made to order.

G. HARCOURT & Co.

Toronto January 1853

BRASS BANDS FOR DIVISIONS,

Instrument and Music Establishment,

MESSRS. A. & S. NORDHEIMER

Beg to inform their friends and the public in general, that they have on hand a large stock of Instruments, Music, which they keep constantly on hand. They have received and are receiving, by every vessel from England, a large and IMPROVED INSTRUMENTS FOR BRASS BANDS, which they can offer at much lower price than any other Establishment on the Continent. They would also inform the new Six Four Concertina and other Fancy Instruments, which have been by the celebrated Jullien Concerts of Fame.

A liberal discount may be expected, and the orders will be attended to.

A. & S. NORDHEIMER,

King Street, Toronto.

SUBSCRIPTION PRICE OF THIS PAPER $1 per annum, payable in advance. ☞ All letters on the business of the paper to be addressed, post paid, to

C. DURAND, Editor and Proprietor.

TORONTO: PRINTED BY BREWER, McFARLANE & Co., 46 YONGE STREET EAST.